London and Port Stanley Railway

Timetable Effective Sunday, January 16, 1921.

TO ST. THOMAS—†5:00, †6:10, 7:15, *8:15, 9:20, *10:20, 11:20 a.m., *12:20, *1:20, 2:20, *3:20, 4:20, *5:20, 6:20, *7:20 *8:20, 9:20, *10:20, †11:20 p.m.

TO PORT STANLEY—†*6:10, *8:15, *10:20 a.m., *1:20, *3:20, *5:20, *7:20, *10:20 p.m.

*Limited London to St. Thomas.
†Daily except Sunday.
All trains stop at Glanworth.

$1.50 to $10.00. We have Trusses to fit all needs. Our fitters are experts.

...Cut shows one of our many lines.

ANDERSON & NELLES, 268 Dundas St.

DIAMONDS

Rings.... $8.00 to $1,000.00
Necklets...$30.00 to $800.00
Barpins....$5.00 to $100.00

C. H. Ward & Co.

Diamond Merchants and Jewelers.

386 Richmond Street.

LONDON OPTICAL Co

Richmond Street, Dom. Sav. Bldg. Phone 6180. xxv

SINCE 1868

TAYLOR'S Throat and Lung Balm

Has been the favorite household remedy for coughs, colds and all bronchial affections. Sheer merit alone has made this medicine the standard cough remedy for over fifty years.

35c, 65c and $1.20.

Manufactured and sold only at

TAYLOR'S DRUG STORE

New address,
390 RICHMOND STREET

Phone 594. ..... 3 Graduate Druggists. tf-law-v

LEHIGH VALLEY

COAL

That Satisfies

John Mann & Sons
Phone 470 xxv

BROWN'S EYEGLASSES AND SPECTACLES

Everybody wants his Glasses Right and wants them Promptly. The POWER of the lenses MUST be right. No care is too great; no trouble too much; no test too severe to insure the correctness of our lenses. We reject them for trifling errors.

THE BROWN OPTICAL CO

228 DUNDAS ST. PHONE 1877.
Largest Exclusive Optical House in Canada.
MONTREAL, LONDON, WINDSOR. xxv

F. STEELE

A Client recently told us: "I have never before had my eyes examined as carefully as you have examined them."

Have the Benefit of My 15 Years' Experience.

210 Dundas Street. Phone 972 zxv

$5 DOWN ON WALTHAM OR ELGIN WATCHES
Balance Easy Terms.
GREEN, Jeweler. 374 RICHMOND STREET. xxv

GUARANTEED SPARK PLUGS, 2 FOR $1.00
Vulcanizing and retreading the proper way.
CLINGER
LONDON'S RUBBER MAN,
446 Dundas street, near Waterloo. Phone 5124. xxv

Special Sale of Candle Shades

Regular $1.00. Sale price 49c
Regular 75c. Sale price 37c
Regular 50c. Sale price 24c
Regular 25c. Sale price 10c

FRIDAY AND SATURDAY ONLY.

BITTER ORANGE PULP.
Ready-Sliced Seville Oranges. Makes the finest marmalade.... $2.25 tin
Each tin will make (with sugar added), from 25 to 30 pounds of marmalade.

CALIFORNIA WALNUTS.
Large meaty, budded walnuts, grown in Sunny California, 60c lb.

DAINTY BISCUITS.
The choicest imported and domestic biscuits, 50c to $1.50 pound

JUST ARRIVED
RILEY'S ENGLISH TOFFEE,
75c pound.

BONELESS CHICKEN.
For sandwiches or salads.
85c and $1.40 tin.

FISH FLAKES.
Pure white flakes of fresh Haddock and Codfish are blended so nicely so as to produce a flavor that is very tempting and wholesome.
25c and 40c tin.

ROWAT'S COFFEE.
If you relish coffee with that rich flavor and fragrant aroma try Rowat's, the finest procurable ..... 70c pound

Telephone Orders receive prompt, careful attention.

T. A. ROWAT and Company
Phones 3051 and 3052.
250 DUNDAS STREET.

TITLE SEEKERS PROTEST

Spanish Decree Concerning Fees Angers Many.

MADRID, Feb. 3.—Loud protests are being uttered by a number of claimants to titles with reference to the royal decree making it difficult for Spaniards to assume ranks of nobility which existed in the families years ago, but which have fallen into disuse.

The government has ruled that persons claiming titles of nobility must pay fees for searching the records. It is pointed out that the fees for the acquisition of titles will prove extremely high, in the case of a count being about 50,000 pesetas. This amount, it is expected, shortly will be raised to 100,000 pesetas. There are nearly 5,000 titles lacking direct heirs, and many newly rich persons are seeking to establish claims to them.

Anderson Coal Co.

PHONE 1391

Chestnut	$17.50
Stove	$17.50
Egg	$17.50
Pea	$15.00
Broken	$18.00
Steam Lump	$18.25
Cannel	$16.50

Clearance Sale of High-Grade Shoes

We are offering many rare bargains in broken lots and discontinued lines. You must see the specials to appreciate the savings.

Cook's Shoe Store

REAL

For Bargains

Special 20% Discount Sales

All through the month of February on all lines of goods, also half price on many lines to lower stock.

Come early and avoid the rush.

W. J. Wray & Co.
234 DUNDAS STREET. zxv

WOULD SEIZE HUN CUSTOMS

French Newspaper Suggests Drastic Measures to Force Payment.

Paris, Feb. 2.—The Temps, commenting on the attitude adopted by Germany with reference to the decisions of the supreme council at Paris, suggests that the Allies adopt the following measures:

First, that the Allied governments immediately seize the German customs in their respective zones on the left bank of the Rhine.

Second, that the Allies establish immediately in their respective zones customs cordons which would separate the German occupied territory from that not occupied.

Third, that the Allies unite without delay for the purpose of establishing a customs administration, including tariff, distribution of receipts and similar provisions.

The Temps concludes: "Germany proposes to talk; we intend to act, and French opinion will appreciate this."

PICK HOLES IN BUDGET.

Paris, Feb. 2.—Germany is told exactly how to eliminate the seventy-six billion marks deficit in her 1920 budget in the report to the Allies of the conference of financial experts held in Brussels, made public here today.

Certain German expenses are declared to have been multiplied 75 times over those of 1913, and certain German taxes are shown to be far below those the Allied populations are paying. The report says:

"Many figures in the ordinary budget seem to have been established by an administration and parliament equally desirous of showing the world the precarious financial condition of Germany and her difficult situation."

If the various recommendations made are followed, the budget should be speedily balanced, says the report. Thus, with a continuation of Germany's economic recovery, the experts declare that Germany, "in a relatively short period can meet her treaty obligations through taxation, without continuing to increase her floating debt or inflate her currency."

Carried Credits.

The report says the 1919 and 1920 budgets of Germany carried a number of credits, which were only partially disbursed, such as 16,500,000,000 marks for the Allied armies of occupation expenses, of which only 4,500,000,000 marks was spent. The budget for 1920 carried 42,000,000,000 marks for execution of the peace treaty while only 17,000,000,000 marks had been paid out up to December 1 last.

Items not justified or greatly multiplied over previous appropriations are said to appear in the 1920 budget.

Direct Taxes.

German direct taxes are deemed adequate, but the indirect taxes, including those on alcohol, tobacco, sugar, and other articles, are declared to be greatly insufficient, the report saying the Allied taxes on the same commodities are vastly heavier, based on the purchasing power of money per capita. The tax on such commodities is 70 times heavier in England and 11 times heavier in France than in Germany.

The report expresses the willingness of the Allies to aid Germany to improve conditions, and says they are anxious to avoid exercising their treaty rights under paragraph twelve, annex two, part eight, to take "all the revenues of Germany, including revenues destined to be applied to internal loans."

MOVIES TOO "SEX-Y" SAY REFORM LEADERS

WASHINGTON, Feb. 3.—Present day movies are too "sex-y" according to reform leaders here who appeared today before the district commissioners and urged the establishment of a censorship department.

Dr. Wilbur F. Crafts, superintendent of the International Reform Bureau, submitted the results of a two months' survey of pictures appearing in the capital and said he found "the sex thrill was the great objective" of a majority of the programs.

Vamps, he found are slightly waning in popularity right now, but the flickering fillums are still revealing much that moral leaders think the public would be better off without.

The "sex thrill" opined Dr. Crafts, "is taking the place of alcoholic 'kick' in the saloon."

JAPAN LEADS WORLD IN DIVORCE TOTAL

TOKIO, Feb. 3.—The assertion is made here that Japan leads the world in proportion of divorces to marriages. Unofficial reports state that the number of divorces in 1918 were 56,741, as against 503,236 marriages, a ratio of 112.8 divorces to each 1,000 marriages.

This is compared to the German rate of 21.6 per thousand, which is said to be the highest divorce rate in Europe. Unofficial figures indicate that Japan's rate of increase in population was cut about one-half in 1919 by influenza and high cost of living. The estimated yearly increase of Japan's population has generally been assumed to be about 800,000. In 1918 the customary estimated census showed an increase of about 600,000, while in 1919 the increase was only 303,794.

PRINCE POPULARIZES WALTZ AGAIN IN LONDON

PARIS, Feb. 3.—The pope's blockade favorite, the waltz, which has weathered so many waves of terpsichorean fads, is again coming into favor in London, much to the delight of the mothers of young girls and the older population generally. It is not to be denied that the fox trot and the one-step still have a big hold on the public, but the waltz is gradually taking its place beside them in popularity, so that at all important balls every third dance on the program is a waltz.

The Prince of Wales may be responsible in a measure for this, for the popular young heir to the throne is very fond of the waltz, his favorite tune being "Once Again."

SEEKING DAMAGES FOR $13,000,000 FROM U. S. GOVT. SHIPPING BOARD

New London, Conn., Feb. 3.—A suit in which the alleged damages are set at $13,000,000, has been brought by the Groton Iron Works, belonging to the Charles W. Morse shipbuilding concern, against the United States Shipping Board. The action is returnable February 8.

The Groton Iron Works recently emerged from a receivership which followed a controversy over contracts with the emergency fleet corporation. The suit is the outcome of the receivership, the Morse interests claiming that the action of the shipping board in forcing a receivership has caused a great financial loss.

WILL HOLD DOLLAR DAY.

Harriston, Feb. 2.—The Live Wire Club of Businessmen have arranged for a duplicate of "dollar day" similar to last year, selecting February 19, as the date.

The Wellington Produce Company reduced its staff here today by laying off fifteen employees. The lay-off is indefinite.

THINKS EAST AND WEST SHOULD GET TOGETHER

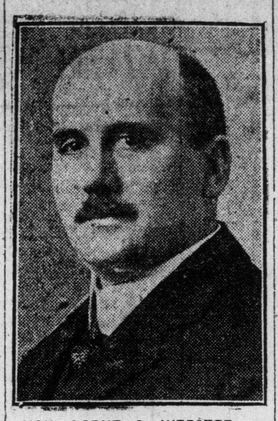

HON. LORNE C. WEBSTER, new president of the Montreal Board of Trade, who declares that the tariff commission has shown the necessity of more intimate connection between the East and West.

SWAYZE SPEAKS FOR UNORGANIZED

Legislature Applauds Protagonist of Claims of Toilers.

[Special to The Advertiser.]

TORONTO, Feb. 3.—Announcing himself as the protagonist of the claims of the thousands of unorganized workers in the province, C. F. Swayze, Labor whip, Niagara Falls, speaking today in the Legislature, declared that he accepted the Drury Government on its record, rather than upon its label. On behalf of the Labor group he pledged it the support of the group with which he is connected.

When the Labor whip declared himself "working in the interests of those workers without organization, the telephone operators and the scrubwoman in the offices," he was accorded warm applause from the House.

U. F. O. members rendered thunderous applause when Mr. Swayze said of M. M. MacBride, his late comrade: "It is well he tells us where he stands, for no one else knows. With him it is a case of 'off again, on again, gone again.'"

Mr. Swayze strongly favored the establishment of a commission to supervise the transportation of fruit in the Niagara district, particularly to force railway companies to have the necessary box cars on hand when needed. The member for Niagara Falls condemned military training in the public schools and urged that it should be replaced by physical training. He said that an agriculture school should be built for every technical school that is put up in the province. He advocated the establishment of an 8-hour day and thought that the Government should introduce it gradually, making an early start in this direction.

DEMANDS ACTION IN TIMBER CASE

Government Counsel Urges Commission to Proceed Against Firm.

TORONTO, Ont., Feb. 3.—Declaring that the R. Lockhard Company, Limited, of Fort Frances, Ont., had defrauded the Government and that there had been gross fraud practised, and criminal as well as civil liability to be determined, Shirley Denison, K.C., crown counsel in the timber inquiry, today urged Commissioners Riddell and Latchford to institute proceedings against the company.

C. R. Fitch, counsel for the company, argued that no proof had been shown of any dues having been withheld or evidence of fraud, directly or indirectly.

Commissioner Latchford suggested that the matter might be cleared up to the satisfaction of all concerned by some competent man going over the mining locations and making an estimate of the quantity of timber actually cut thereon.

Commissioner Riddell stated that the commission would make no report in this particular case until it was ascertained whether or not the department would send an official to make the suggested estimate of timber cut on the mining locations.

KELLY ON DEFENSIVE FOR GRAND TRUNK

Railway President Says Line Should Be Supported.

MONTREAL, Feb. 3.—For the first time since the opening of the evidence before the arbitration board, Howard Kelly, president of the Grand Trunk system, was heard actively on the defensive this morning. The question put by F. H. Phppen, K.C., as to why such an excellent road was not a financial success, brought vigorous and energetic defence from Mr. Kelly.

The cost of construction had been high; they had no cheap prairie construction and no governmental assistance, was his plea. Therefore, their capitalization was heavier than some others lines. Theirs was a well-managed, well-conserved line, and, as such, should be supported.

LEAVE FOR EUROPE.

New York, Feb. 3.—Canadian Press.—Among those who sailed on the Aquitania for Cherbourg and Southampton today were Sir Mortimer Davis, president of the Imperial Tobacco Company of Canada, and Lady Davis, Sir Algernon Firth, president of the Chamber of Commerce of the United Kingdom, and Col. A. Hamilton Gault of the Princess Pats.

DODD'S KIDNEY PILLS
FOR ALL KIDNEY DISEASES
RHEUMATISM
BRIGHT'S DISEASE BACKACHE
DIABETES
No. 4087 THE PROPRIETORS

WARNS AGAINST PACIFISM IN U. S.

Pershing Says Republic Should Go Ahead Till Rest Agree to Quit.

Washington, Feb. 2.—A warning against pacifism and unpreparedness was given the House naval committee today by Gen. Pershing, who appeared to discuss world disarmament.

While expressing approval of the proposal for a world disarmament conference, he said the United States should go ahead with its present navy and army programs, until a definite agreement has been reached by at least the five great world powers.

"We should steer clear of drifting into a pacifist state of mind simply because we are discussing the subject," Gen. Pershing asserted. None of us wants war, but we do not want to be caught unprepared if war comes."

The nations of the world know the general added, that the economic position of the United States would enable it to outstrip the world in military preparation if it so desired, and that, therefore, they would realize the sincerity of a move for disarmament if initiated by this country, and would subscribe to it gladly.

"A war between Great Britain and the United States is not conceivable," said Gen. Pershing.

NEEDS HALF BILLION.

Washington, Feb. 2.—Nearly half a billion dollars will be required to complete the United States naval building program, embarked upon in 1916, the House appropriations committee estimated today in a report on the annual naval appropriation bill for the fiscal year 1922. The committee said that while the total cost of completing the program was originally placed at $544,700,000, increased cost of materials and labor probably would increase the total cost to $972,931,000, of which $538,270,000 has been appropriated.

The bill reported today, which carries a total of $395,504,444.23, provides $90,000,000 for continuing construction next year.

FAVORS 150,000 MEN.

Washington, Feb. 2.—President-elect Harding favors enactment of legislation to provide for voluntary military training of 150,000 men annually, Chairman Kahn of the House military committee announced today on the floor of the House, in launching his fight to prevent reduction of the regular army below 175,000 men.

Chairman Kahn declared that the president-elect had told him at Marion, Ohio, recently, that he favored an army of 175,000 men, but that he hoped "some day" it could be cut to 150,000 men.

POLICE ROUT IRISH REBELS

Armed Sinn Feiners Try To Rush Barracks Near Fermoy.

DUBLIN, Feb. 3.—Another big attack occurred Wednesday evening, when one hundred armed men attempted to rush the Rathcormac barracks near Fermoy. The police, using rifles and bombs, beat off their assailants. No casualties have been reported.

NINE POLICEMEN KILLED.

DUBLIN, Feb. 3.—Nine policemen were killed and two wounded today, when two lorries ran into an ambuscade between Drumkeen and New Pallas, County Limerick.

TWO WERE KILLED.

DUBLIN, Feb. 3.—Dublin Castle announced tonight that another ambuscade took place this afternoon near Ballihassig, County Cork, a short distance southwest of Queenstown. Four constables were attacked. Two of them were shot dead and one was seriously wounded. The other man escaped.

BELFAST, Feb. 3.—Major Carew, an auxiliary policeman, dressed in citizens' clothes, was followed into a restaurant in Dame street Dublin, this afternoon and shot in the arm by a man armed with a revolver. Carew was sent to a hospital. His assailant escaped.

After the shooting the military occupied the restaurant.

LOOKING FOR TROUBLE.

DUBLIN, Feb. 3.—Since the announcement by General Sir Edward Strickland a fortnight ago of a decree of martial law the "Irish Republican Army" appears to have been growing in volume, both in the martial law areas and in districts like Galway, which previously had been quiet. An illustration of this is to be seen in an ambuscade last night between Burgada and Rosscarbery, County Cork, when five hundred Sinn Feiners, according to an official, engaged the crown forces. This was the largest crowd that they have had to deal with recently.

"Get on with the work," was the admonition an "Irish Republican Army" leader gave his men recently in the "Irish Bulletin," scoffing at alleged peace negotiations. "The army" appears to be making determined efforts to carry out the order.

SASK. GRAIN GROWERS DISCUSS WHEAT POOL

MOOSE JAW, Sask., Feb. 3.—Discussion on the proposed wheat pool, the most important feature of the annual convention of the Saskatchewan Grain Growers' Association, was introduced by Hon. George Langley, minister of municipal affairs for Saskatchewan, when the session opened today.

The question, he said, was perhaps the greatest which had ever come before the farmers for settlement. The wheat board, he pointed out, was responsible for the originating of the wheat pool idea. The board, he added, was never popular, until it had been done away with.

Endeavors had been made, he continued, to show that Saskatchewan was hanging back, although her men were the ones who recognized the full value of the wheat board.

He referred to the drop in wheat prices after the board had been discontinued and wheat had to be sold in the open market.

CHOOSE LEADER.

FREDERICTON, N. B., Feb. 3.—At the session of the United Farmers of New Brunswick this morning, the choice of leader of the Farmer members elected to the New Brunswick Legislature, A. C. Fawcett of Westmoreland was indorsed by the convention, and the choice of Hon. T. A. Crerar as leader of the United Farmers of Canada in the Dominion House was also indorsed.

DELAWARE CHURCH GROWING STEADILY

DELAWARE, Feb. 3.—The annual meeting of St. Andrew's Presbyterian Church was held in the basement of the church, with Rev. W. G. Rose in the chair. The reports showed a very prosperous year. The sum of $1,034 was raised; $406 was paid for stipend; the building debt took $325. There are 34 families and 59 communicants. Charles Lawson, Dr. James McGregor and Mrs. James Laurie were elected to fill the vacancies on the board of management. The ushers appointed were Stuart McGregor, James Karl, George Trows and George Wilson. The Sunday school has an enrollment of 30. This congregation has done little for missions, but with its crippling debt on the building provided for, hopes to make a better showing next year.

CHIEF OF DOUKHOBORS LIKES BLOOD DIET

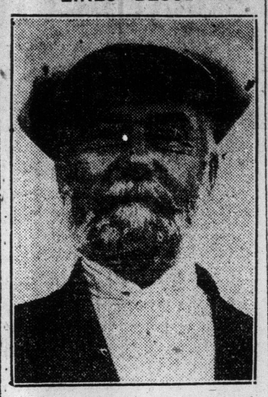

PETER VEREGIN, head of the Doukhobors in Canada, who, through repeated tests, has convinced himself that a diet of preserved blood, drawn from live cattle, is more beneficial to the human race than meat.

ASKS JEWS TO TAX SELVES FOR PALESTINE

LONDON, Feb. 3.—Jews throughout the world were asked to consent to a form of self-taxation by tithes in the manifesto recently issued by the Palestine foundation fund, asking for $125,000,000 for the reconstruction of Palestine. The manifesto was signed by a number of distinguished Jews, including Lord Rothschild, Sir Alfred Mond and Dr. Chaim Weizmann.

The manifesto outlines a big program of irrigation, drainage, forestry, road-making, bridge building and town planning which it says can be accomplished if the Jews of the world will tax themselves to produce the fund desired.

It adds that the purpose of the promoters is to enable immigration into Palestine to begin without delay and to provide for the economic development of the country. Thousands are waiting on the threshold of Palestine, it asserts.

MASTODON'S SKELETON DISCOVERED.

Bisbee, Ariz., Feb. 3.—Discovery of the skeleton of a mastodon and the remains of a seven-foot sea turtle, near Benson, 50 miles northwest of here, was reported today by Dr. Gidley of the Smithsonian Institute, in charge of a party that has for several days been uncovering the bones of prehistoric animals. The tusks of the mastodon skeleton measures more than six feet in length.

MONTREAL ART SCHOOL DIRECTOR RESIGNS

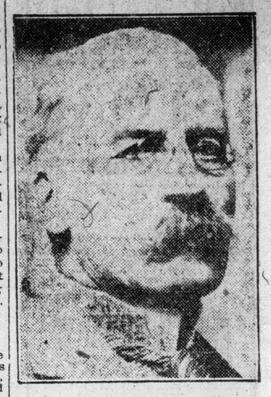

WILLIAM BRYMNER, C. M. G., R. C. A., who leaves for an extended tour of Europe in May, after 34 years' director of the Art Association of Montreal.

The Purdom Hardware

124 Dundas Street — Phones 2800, 2801

February Sale In Full Swing

Look This List Over and See for Yourself

Special Sale of "Enamelware" Seconds

PRESERVING KETTLES

Regular 75c value at, each	49c
Regular 85c value at, each	54c
Regular 95c value at, each	62c
Regular $1.10 value at, each	72c
Regular $1.35 value at, each	91c
Regular $1.50 value at, each	98c
Regular $1.80 value at, each	$1.21

TEAPOTS

Regular $1.15 value at, each	73c
Regular $1.25 value at, each	83c
Regular $1.35 value at, each	90c
Regular $1.60 value at, each	$1.02

TEAKETTLES

Regular $1.60 value at, each	95c
Regular $1.80 value at, each	$1.10
Regular $2.00 value at, each	$1.35
Regular $2.25 value at, each	$1.55
Regular $2.75 value at, each	$1.65

SIDE-LID TEAKETTLES

Regular $2.50 value at, each	$1.63
Regular $3.00 value at, each	$1.83

WATER PAILS

Regular $1.75 value at, each	95c

WASHBASINS

Regular 60c value at, each	36c
Regular 65c value at, each	42c
Regular 75c value at, each	49c

CHILD'S OVAL BATHS.

Regular $3.00 value at, each	$1.83

DISHPANS

Regular $1.75 value at, each	$1.17
Regular $2.25 value at, each	$1.36

CHAMBER PAILS

Regular $2.50 value at, each	$1.58
Regular $2.75 value at, each	$1.83

STRAIGHT PAILS

Regular $1.60 value at, each	$1.02
Regular $1.80 value at, each	$1.15

POTATO POTS

Regular $1.75 value at, each	$1.05
Regular $2.00 value at, each	$1.27

SINK STRAINERS

Regular 80c Value at, each	52c
Regular 50c value at, each	29c

LIPPED SAUCEPANS

Regular 55c value at, each	34c
Regular 60c value at, each	37c
Regular 70c value at, each	43c
Regular 75c value at, each	48c
Regular 80c value at, each	54c

MILK AND RICE BOILERS

Regular $1.75 value at, each	98c
Regular $2.00 value at, each	$1.20
Regular $2.50 value at, each	$1.49

STRAIGHT SAUCEPANS

Regular 85c value at, each	57c
Regular $1.15 value at, each	73c
Regular $1.25 value at, each	82c

Household and Other Necessities

85c Old English Floor Wax at, lb	73c
65c Karoma Floor Wax at, lb	36c
$2.00 Hand Vacuum Washer at, each	$1.49
25c Cotton Gloves at, pair	12c
$2.00 Bucksaws at, each	$1.23
$1.00 Sternan Canned Heat Stoves, each	53c
$1.75 Cold-Blast Lanterns at, each	$1.13
15c English Tin Graters at, each	9c
$1.90 Galvanized Coal Hods at, each	$1.43
$1.00 Japanned Coal Hods at, each	73c
35c tins of Dustbane at, each	23c
45c Wood Sides Ash-Sifter at, each	31c
25c Japanned Round Ash-Sifter at, each	15c
50c Tungsten Lamps at, each	36c
5½-foot King Cutter Crosscut Saws, regular $6.00, at, each	$4.40
6-foot King Cutter Crosscut Saws, regular $6.50, at, each	$4.80
$7.50 Auto-Wheel Coaster Wagon at, each	$6.35
$3.50 Weather King Roofing at	$2.85
$4.50 Weather King Roofing at	$3.75
$8.50 Wheelbarrows at, each	$6.49
$1.00 Airtite Auto Patch, each	53c
50c Airtite Auto Patch, each	33c
Three only Used Hand Vacuum Cleaners at each	$5.00
75c Sleeve-Boards at, each	33c
85c Corn Brooms at, each	53c
$2.25 Hot-Blast Oilstoves at, each	$1.50
$3.25 Toboggans, 4 feet, at, each	$1.99
75c Handsaws at, each	39c
15c Putz Cream Brass Polish, each	5c

SPRING AND HOCKEY SKATES SPECIALS

$1.75 Spring Skates at, pair	98c
$1.75 Hockey Skates at, pair	98c
$2.00 Hockey Skates at, pair	$1.23
$2.25 Hockey Skates at, pair	1.48
$3.50 Hockey Skates at, pair	$2.48

BRASS UMBRELLA STANDS
Three only, regular $6.00 value, at $3.98

JOHNSON'S FREEZE-PROOF
Regular $2.00, at 98c

CLIMAX WALL PAPER CLEANER

Regular 25c. Sale, tin	18c
Small size Ronuk Floor Wax, tin	25c

IMPERIAL CLEANER
For washing painted walls and woodwork, regular 25c. Sale 18c

LINOLEO FLOOR WAX

½-lb. cans, regular 60c, at, can	49c
1-lb. cans, regular 85c, at, can	63c

The Purdom Hardware
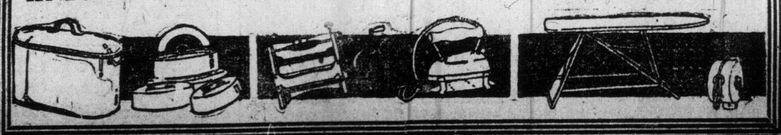
124 DUNDAS STREET. PHONES 2800, 2801.