# Day's Doings in YORK COUNTY West Toronto North Toronto East Toronto

### YORK TOWNSHIP COUNCIL.

Reeve Henry presided at Monday's meeting of the York Township Council. Deputies Watson, Barker, Nelson and Councillor Jackson were present. A solicitor, acting for H. C. Tomlin, threatened legal proceeding if some compensation was not accorded for an accident on the township roads some time ago.

R. L. Crawford and others appeared with a largely signed petition asking that the C.P.R. be compelled to improve the condition of the Emery crossing. The question was referred to the township solicitor and the powers of the railway commission may be invoked. John Macdonald, who owns a large block of land on Bathurst-street, north of St. Clair-avenue, is anxious for the improvement of the big ravine at that point on the local improvement plan. The matter has hung fire for a long time, as Mr. Macdonald has never secured the necessary signatures.

A petition was presented for a sidewalk along Clarence-avenue. Solicitor Davidson, acting for The Toronto Cemetery Trust, objected to the plans filed by Engineer Gibson, pointing out that the plan furnished did not define the road to be taken. The Toronto board of education have bought block Y, plan 1465 in the Township of York and the secretary of the board wrote asking that the property be exempt from taxation. "Better wait until it's used for school purposes," said a councillor. Dovercourt wants to come into the city and the whole matter will be threshed out before the Ontario Railway Board on Nov. 25.

Earlscourt Ratepayers' Association are holding a concert in Little's Hall, Earlscourt, on Saturday evening, to defray expense attached to the annexation matter.

### EAST TORONTO.

EAST TORONTO, Nov. 15.—Jas. Tidsberry, who has for the past fifteen years been identified with the East Toronto police force, and who tendered his resignation to same about two weeks ago, left to-day to take up his new duties as postmaster at Malvern, Ont.

The hunters who left for Nogonosh about two weeks ago, returned yesterday with ten fine deer, that are now hung up before Frank Abbott's butcher store on the Danforth-road. Among those who returned yesterday were: Messrs. Hillary, Dr. Walters, Mr. Walters, Sr., Menzies, Edwardes, Tidsberry, Crothers, Lloyd, and Empringham.

The Willing Workers of St. Saviour's Church and the Girl's Guild of the same church, will hold a meeting next Wednesday evening at the home of Mrs. Ghent, Main-street, when preparations for the bazaar or sale of work to be held in aid of the church the two weeks preceding Christmas, will be discussed.

Fireman Price of No. 2 station, Main-street, who has been laid up with inflammation, has fully recovered.

### WESTON.

WESTON, Nov. 15.—(Special.)—"Resolved that the negro has suffered more at the hands of the white man than the North American Indian," was the subject of a spirited debate between the St. John's Anglican Church and the high school here to-night.

The affirmative speakers were John Mills and Miss D. Lyon, and the negative George Haddow and F. Hamilton. Rev. Mr. Strangways was the presiding judge, and decided for the affirmative.

### WEST TORONTO.

WEST TORONTO, Nov. 15.—The Alumnae of the West Toronto Collegiate Institute will hold their annual at home on Friday evening next, in the auditorium.

The auditorium of St. John's Church was crowded to the doors to-night when H. M. Wodson delivered a lecture on Kingsley.

W. E. McCutcheon, night operator at the Bell telephone office, has resumed his duties.

### FAIRBANK.

**Well-Known West York Farmer Dies Suddenly.**

FAIRBBANK, Nov. 15.—(Special.)—John Toner, a well-known farmer of this neighborhood, living on Bridgeland-avenue, died suddenly this afternoon. Deceased, who was apparently in his usual health, left the house about 3 o'clock to go to the stable, and a short time afterwards his wife found him lying apparently lifeless on the stable floor. Dr. Warren of Wychwood was summoned, and attributed the cause of death to heart failure. Coroner Dr. Gilmour decided that an inquest was unnecessary. Mr. Toner had been in failing health for some time past. He was 68 years old and leaves a widow and grown-up family.

## Comiskey Is Spending $100,000

"Spending $100,000 For Players to Win Another Pennant" might be the title of a book written about Charlie Comiskey, owner of the Chicago White Sox.

The "Old Roman" has spent $110,000 for new men this year to get a pennant-winner for 1910. On top of this he is building one of the finest parks in the country.

Two forces determined Comiskey to spend the money. They are his maxims: "There's no money in a loser," and "If one team wins all the pennants, the others might as well close shop."

Comiskey has won pennants, and his success is evidence that if he sets about it he can come close to repeating.

This year the Sox finished fourth, Comiskey seemed indifferent. His attitude caused comment. Then Commy came out of it on the run and sent out Ted Sullivan scouting. Sullivan was on the jump until just before the drafting season, when twenty-two youngsters had been purchased.

South side fans do not pin their hope of a winner on this injection of new blood so much as upon Comiskey's promise that next year's pennant will float over the home of the White Sox.

"He never promised anything he didn't deliver," they declare. And Commy has spoken.

**Landed Everything in Sight.**

In picking men Sullivan scraped the land with a fine-toothed comb. Some fabulous prices were paid for men who may never don a Chicago uniform after the training season.

But if from the two-score a Cobb or a Wagner is picked Comiskey will rejoice.

Some youngsters have been tried out already, and they appear to be comers. Fred Olmstead, who started with the Sox, but was farmed to Minneapolis, came back, and appeared ripe.

Fred Lang, Des Moines' best pitcher, will go to San Diego, Cal., with the Sox next spring. Des Moines also produced Frank Miller, a right-hander.

Then there is Irving Young, who did left-handed stunts for Minneapolis. He has been with Pittsburg and Boston, so the return will not be strange to him.

The out and infielders to be tried are numerous. Arnold Gandil of Sacramento, Warren Gill of Minneapolis, and William Dwyer, Des Moines, will fight it out for first base.

One of the finds is said to be James Collins, who batted .325 for Springfield, Connecticut League. Waite, a Springfield outfielder, is another .300 hitter gathered in.

**Cole Looks Good.**

Others purchased are: J. Cole of Wichita, Kans.; Walter Mannix of Des Moines, outfielder; T. P. Dalton from the same club, who is said to have made twelve hits in a double-header; Block, the Minneapolis catcher; Joe Beal, Los Angeles, outfielder; Rollin Barrows and S. Messenger, New England League, said to be the fastest men in the organization.

And there is Russell Blackburn, the Providence, R.I., shortstop, for whom Comiskey paid Hugh Duffy $10,500. Blackburn is said to be the most finished performer ever turned out of a minor league. Several teams were after him when Comiskey put in big bid.

Another who brought a record price is Rollie Zeider, purchased from San Francisco. Comiskey bought him last year, but decided he needed seasoning, so turned him back, but was glad to pay close to $10,000 to get him this year.

Comiskey's new park is bounded by Fifty-fourth and Fifty-fifth-streets, Shields and Princeton-avenues, and is 600 feet square. The grand stand seats 35,000, and is of steel and concrete construction. Pavilions and two bleachers will seat 15,000 more, and the conveniences will include refreshment stands, telephone booths, garages, promenades and soft-drink fountains.

### VOTE FOR BLOOR ST. VIADUCT

**W. B. Newsome So Advised North Toronto Conservatives.**

"When the time comes to vote upon the Bloor-street viaduct, vote for it."

This was the advice given by W. B. Newsome at last night's meeting of the North Toronto Conservative Association, in Cumberland Hall, when Dr. G. Sterling Ryerson, who has recently returned from a visit to Germany, gave an address illustrated with stereopticon viwers on industrial condition there.

Mr. Newsome's remarks were inspired by the reference to the extensive scale of municipal undertakings in Germany.

Dr. Ryerson said he didn't believe Germany was arming against Britain, but its population was increasing so rapidly that the nation was almost compelled to find an outlet.

Dr. Ryerson had the firm conviction, after talking to many prominent Germans, that within ten or fifteen years Germany would be making a determined attempt to secure a foothold in South America, a land of badly governed republics, where the rights of Europeans were frequently violated.

Addresses were also given by Ald. McGhie, Col. Belcher, Ald. Church, John Shaw, M.L.A., and others.

There is understood to be a difference of opinion between the Canadian and imperial governments in regard to the publication of the proceedings of the recent defence conference. Sir Wilfrid wants the report of the proceedings to be released as was the case in the conferences of 1902 and 1907, but Downing-street takes the view that as the discussion involved questions of strategy it wouldn't be in the public interest to make it public.

**To-Day's Unveiling Ceremony.**

The public are invited to attend this afternoon the ceremony of unveiling the statue of the late Hon. John Sanfield Macdonald, first premier of the province. His Honor Lieutenant-Governor Gibson will officiate, and the preliminary proceedings will take place in the Legislative Assembly Chamber.

### TELEGRAPHIC BRIEFS.

The water which exists as a vapor in the atmosphere, if precipitated, would cover the whole area of the earth to a depth of an inch, and the ice in the polar regions, if melted, would cover the whole area of the earth five feet deep, according to the Hydrographic Office of the U. S. Navy.

Heavy earthquake shocks were felt in the Canary Islands on Sunday.

Bedfort, who made the fake confession in London, Eng., of having committed the Kinrade murder, was yesterday discharged.

Joseph Marcil, 16 years old, tried to jump from the Longueuil, Que., ferry to the dock and was drowned.

**Ellis Will Run.**

OTTAWA, Nov. 15.—J. A. Ellis, city treasurer, will run as an Independent Conservative candidate in the Ottawa by-election for parliament.


**Extensive Credit Sale**
—OF—
**FARM STOCK, IMPLEMENTS, HARNESS, POULTRY, ETC.**
The undersigned Auctioneer has received instructions from
**Mr. Geo. H. Jackson**
to sell by public auction
At Lot 17, Con. 3, Scarboro, Brown's Corners, on
**Tuesday, Nov. 16, '09**
HORSES, CATTLE, SWINE, IMPLEMENTS, ETC.
TERMS: Fat Cattle, Store Pigs and all sums of $10 or under, cash; over that amount 11 months credit on approved joint notes. 6 per cent. off for cash.
Sale at 1 o'clock. D. Beldam, Auctioneer.

**Credit Cattle Sale**
of 30 milch cows, springers and feeding steers. The undersigned have received instructions from TORRANCE & McCAULEY to sell these cattle by public auction at the Queen's Hotel, Unionville, on Wednesday, Nov. 17th, 1909, Sale at 1 o'clock sharp. Six months' credit. John H. Prentice, Auctioneer.



TUESDAY NOV. 16. Store Closes Daily at 5.30 p. m. THE ROBERT **SIMPSON** COMPANY LIMITED —PROBABILITIES— Northerly winds; fair and cold. H. H. FUDGER, President. J. WOOD, Manager.

# Choose Your Winter Coat from a WORLD-WIDE Selection

**Daily Concerts**

During the hours of luncheon, 12 till 2, a programme of six to ten numbers is given by an orchestra of eleven pieces, under the direction of Mr. Roland Roberts.

In the afternoon an entirely different series of selections is performed in the Cloak Department, Third Floor.

**Petticoats**

WHEN you are down town to-morrow, drop in and see the arrivals in the Underskirt Section, Third Floor.

Our popular moreens at $1.98 have been reinforced.

Our $4.00 moreens have received additions.

And also our Taffeta Petticoats at $7.50.

**BLACK MOIRE PETTICOATS $1.98.**

Ladies' petticoats, of extra quality moreen, deep flounce of pleating, finished with two-piece frill and headed with fancy tucking, black only. Sizes 38, 40 and 42 inches, $1.98.

**EXTRA SIZED MOREEN PETTICOATS, $4.00.**

Ladies' Moreen Petticoats, in black only, cut extra size for stout figures; deep three-pleced flounce, trimmed with tucking and stitching, finished with velvet binding. Lengths 38, 40 and 42 inches. Special value $4.00.

**TAFFETA SILK PETTICOATS $7.50.**

Ladies' Petticoats, of heavy, lustrous silk taffeta, black only; flounce is made with alternate panels of pleating and ruching, deep taffetine underpiece, finished with small frill of taffeta; all sizes, $7.50.

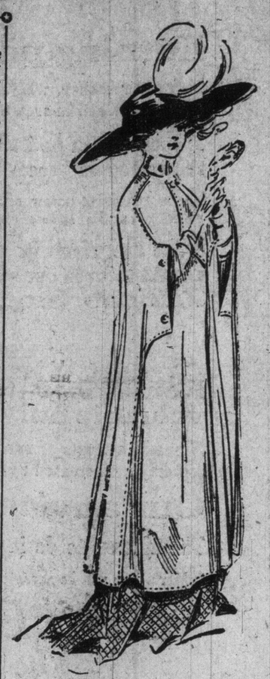

OUR Coats represent the best output of Toronto. And more than that:

Our Coats represent the best output of all Canada. Further, our Coats represent the best coat styles to be secured in New York.

And still further, our stock includes the best Coats, in our opinion, to be had in Berlin, Germany, where Coats are a specialty.

That means our Coats have been picked from the best offering anywhere.

Our prices range from a serviceable Frieze (black or navy) at $5.00 up to Berlin Coat at $80.00, in fine fawn broadcloth, or an Embroidered Plush Coat at $175, from the same capital city of coats.

But the big majority of our Coats range around those prices which assure style and quality sufficient to satisfy women of refinement, while costing no more than about $15.00. Perhaps if we included our knockabout tweeds the average would rest at $12.50.

Good warm sensible Coats, chosen for their air of distinction when worn, and for their superior materials and finish in the great comparison we make with ALL Coats.

Let us run over a few moderate prices just to put a definite point upon our claim for your attention.

We can give you a serviceable Winter Coat, of black or navy frieze, as we mentioned above, for $5.00.

Then at $7.50 we have a wide wale diagonal tweed, with a mannish collar and strappings.

A beaver cloth of all wool kersey finish, in black, navy or brown, strictly tailored, for $9.95.

A real kersey cloth, plain tailored, mannish collar and lapels, navy or black, at $12.50.

At $15.95, a kersey cloth, semi-fitted back, high military collar, with braid.

At $18.75, a high grade coat of rich kersey cloth, navy, green or black, high turn-down collar, cuffs trimmed with velvet.

**Ladies' Separate Skirts**

Skirt of good, crisp quality all-wool black voile, trimmed with folds of black taffeta, $12.00.

Ladies' Skirts, of crisp quality voile, in black only, semi-pleated style, trimmed with wide and narrow folds of taffeta silk, $6.95.

Separate Skirts, of all-wool diagonal serge, in navy, black or green, semi-pleated style, with tab effects on side gores, $5.00.

**Special Clearing Line of Boys' Overcoats**

Regularly Sold at $6.50, $7.50 and $8.50. Wednesday, $4.95.

BOYS' Black and Dark Oxford Grey Cheviot and Melton Overcoats, made up in the latest single-breasted Chesterfield style, with black velvet collar. Sizes 29 to 32. Regular prices $6.50, $7.50 and $8.50. Wednesday, to clear ..... $4.95

**Domestic Economies in Staples**

Second Floor, Yonge st.—on the Piece Goods Flat.

Clearing lot of Lettered Glass Towels, Kitchen Towels, etc., heavy, perfect drying Irish make, hemmed ready for use, all large sizes. Regular 18c, 20c and 25c each. Wednesday 13 1-2c.

White Unshrinkable Wool Blankets, clean, beautifully napped, warm goods, 68 x 88 inches; also a few pairs all pure wool blankets in the lot, first-class lot, 7 lbs., 64 x 84 inches, pink or blue borders. Your choice, per pair, Wednesday, $3.83.

Bleached English Sheetings, plain or twilled; good, heavy, strong, pure sheetings, made from long fibre cotton, 2 yards wide. Per yard, Wednesday 24c.

Pure Linen Bleached Irish Embroidered Linen, just in time for making those Christmas gifts, fine or heavy makes, 36 and 40 ins. wide, large range; these are now showing upstairs, one floor in the front of the store; extra good values. Per yard Wednesday 48c.

Just in, a new Black Caracul or Pony Cloth, for ladies' coats, a beautifully marked, fine, silky cloth, at the Flannel Circle, 48 to 50 inches wide. Per yard $2.50.

900 yards Heavy Unbleached or Factory Cotton, no sizing; round, heavy thread, a very good sheeting cotton, 36 inches wide. Per yard Wednesday 8c.

And then if you want an all linen Bleached Satin Damask Table Cloth, in rich new designs, with borders all around, absolutely perfect in every way, 2 x 2 1-2 yards, you'll find these much better value than you're used to getting. Each $2.00.

Phone orders direct to department.

**A $4.50 Waist for $2.95**

Odds and ends of good embroidered nets in white, cream and ecru; some of a very high price, made up by our factory into two distinctive and very attractive waists.

No. 1.—Embroidered spot net, open front, lined silk, tucked front, back and sleeves, front panel of lace insertion, with side pleated frill, piped silk messaline, in navy, brown, sky, pink and champagne, $4.50 waist for $2.95.

No. 2—White, cream and ecru net, open back, lined silk, in several designs of embroidered net, with dainty lace yoke, with wide guipure insertion and lace edging, bishop sleeve, long shaped cuffs with lace edging, $4.50 waist for $2.95.

**$1 Kind for 75c Real French Kid Gloves**

Women's real French Kid Gloves, made from good quality skins, all perfect fitting and perfect in workmanship.

Two dome fasteners.
Gusset fingers.
Round sewn seams.
Silk-stitched points.
Black, white, tan, brown, grey, navy, green.

All sizes, regular $1 value as usually sold. Wednesday, pair, 75c.

**MANUFACTURERS' SAMPLES Ringwood Gloves for 19c Pair.**

Women's Imported English Made All-wool Ringwood Gloves, manufacturers' samples, from a large English maker. The list consists of a big variety of styles, patterns and colors; all sizes. Regular 35c, Wednesday, pair, 19c.

**Work Mitts for 39c pair**

Men's Working Mittens, all-black mittens, black with mule-face mittens, one finger, warm wool lining, with wool cuff, strongly sewn, a mitten for hard wear. Regular 50c. Wednesday 39c.

**Stockings**

Women's Black Cotton Fleece-Lined Hose, fine, soft, silky neece, for present wear. Special Wednesday 12 1-2c.

Women's Black Cashmere Hose, with red, sky and white, silk embroidered fronts; all sizes. Special for Wednesday, pair, 25c.

**Shredded Codfish 3 Packages 25c**

2,000 stone Fresh Rolled Oats, per stone 42c.

300 pails Pure White Clover Honey, 5 lb. pail 60c.

2,000 tins Canned Corn, new pack, 2 tins 15c.

2,000 tins Canned Tomatoes, new pack, 2 tins 15c.

Finest Split Peas, 8 lbs. 25c.

Choice Side Bacon, peameal, half or whole, per lb, 20c.

Choice California Prunes, 4 lbs. 25c.

Quaker Wheat Berries, 3 packages 25c.

Telephone direct to department. Main 7841.

**2 LBS. FRESH ROASTED COFFEE, 35c.**

300 lbs. Fresh Roasted Coffee, in the bean, ground pure or with chicory. Wednesday, 2 lbs. 35c.

## Underwear for Large Women

"IMPERFECTS" from a well-known manufacturer came our way at a discount of 33 1-3 per cent. Wednesday we pass them on to you. There are not very many in this lot, so you had best be early.

Vests and Drawers, fine ribbed white or natural wool, with cotton thread in back of rib. Vests are high neck, long sleeves, buttoned front. Drawers are ankle length, both styles, natural color only. Sizes 38 to 44 bust measure. Regular value 75c. Wednesday, 43c.

Vests and Drawers, fine ribbed white or natural wool, with cotton thread in back of rib. Vests high neck, long sleeves, buttoned front. Drawers ankle length in both styles. Sizes 38 to 44 bust. Regular value 95c. Wednesday, 55c.

Vests and Drawers, very fine ribbed, all pure white wool. Vests high neck, long sleeves, buttoned front. Drawers ankle length, in both styles. Sizes 32 to 40 bust measure. Regular value $1.75. Wednesday, $1.10.

## Brilliant Display of Dainty Evening Wear Fabrics at 55c per yd.

Silk and Wool Voiles and Marquisettes, Silk Stripe Taffetas, Silk and Wool Gloria Eoliennes, etc., a delightful range of soft evening wear shades in each line, black and cream also in the lot, 42, 44 inches wide. Wednesday, per yard ..... 55c

## A Sale of Silks for Wednesday

$1.00 Simpson qualities for 45c a yard—and plenty of them. We are reducing this stock, and ladies should hasten to take advantage of the discounts.

7539 yards of Stylish Silks, in plain and fancy weaves, Louisine, chiffon taffeta and satin de chine. Fancy silks include light and dark color combinations, in different size checks and stripes. Plain silks come in full assortment of all the newest and staple colorings, also ivory and black. These fashionable silks sell in the regular way at $1.00, 85c, 75c and 65c yard. On sale Wednesday ..... 45c

## Four Boot "Specials" on Sale Wednesday

**Ladies' $3.00 Patent Boots at $2.29**
**Ladies' $2.50 Kid Boots at $1.99**

**A VERY DRESSY PATENT COLT BOOT FOR LADIES.**

1000 pairs Ladies' Boots, in two very popular styles, just received from a large factory in Montreal. They are made from selected patent colt leather, creased vamps, dull matt calf Blucher tops, fall weight flexible soles, Cuban, Paris, New York and military heels; all sizes 2 1-2 to 7, E width. Regular value $3.00. Special purchase price, Wednesday, $2.29.

**LADIES' DONGOLA KID BOOTS.**

**Comfortable, Easy Fitting E and EE Widths.**

700 pairs Ladies' Boots, dongola goatskin leather, with patent toe-caps and dull matt calf Blucher tops, fall weight flexible soles, Cuban, military and common-sense heels, medium, pointed and broad toes, easy fitting, E and EE widths; all sizes 2 1-2 to 7. Special purchase price, Wednesday, $1.99.

**Misses' $2.00 Kid Boots at $1.49**
**Men's $4 Triple Sole Boots at $2.79**

**MISSES' BOOTS.**

300 pairs Misses' Dongola Goatskin Leather Boots, Blucher cut, low heels, patent toe-caps, heavy fall weight flexible soles; all sizes 11 to 2, E width. Special purchase price. Wednesday, $1.49.

**MEN'S LEATHER-LINED TRIPLE SHANK BOOTS.**

800 pairs Men's Boots, heavy triple Goodyear welted soles, triple shanks, leather lined, Blucher, box calf leather, a good boot for winter wear, will keep the feet dry and warm, easy fitting; sizes 6 to 11, E and EE widths. Regular value $4.00. Special purchase price, Wednesday, $2.79.

## Bath Robes for Men at $5.00

WE'VE got a dandy stock of Bath Robes this season. They are in the new store, on the ground floor, near the Richmond Street entrance.

You see we went to a great deal of pains to get nice patterns this year. We picked over hundreds of designs to get the ones we selected. And the two leading New York firms confined our choice to this store. Toronto can buy these patterns at Simpson's only—which, of course, is the most convenient and best appointed place to buy Men's wear anyway.

Shades of navy, grey, green, red, brown and maroon.

Girdle, collar, and all complete, tastefully trimmed.

$5.00 each.

**Special Purchase of Cowhide Suit Cases**

50 Cowhide Suit Cases, with inside straps and shirt pocket, go on Wednesday at factory prices.

Sizes 24 and 26 inches.

Colors brown and russet, regular prices $4.50 and $4.95, Wednesday's price $2.98.

See window.

**Will Sell King Hats for Men**

Men who are "in right" ask for the King Derby Hat. It is one of the most popular hats selling today, and for young men and men who stay young, the shapes are about perfection.

Correct and distinctive.

Made up from a pure English fur felt, and color will stand till hat is worn out. Styles to suit any face or figure. Tuesday, at $2.00 and $2.50.

**The Fat Family of Dolls**

A wholesaler found that after all his orders had been filled he had three hundred of this Fat Doll Family on hand. He could not send them back to Germany, where they are considered the most stylish and popular doll; they would not take anti-fat, so he said to our buyer: "You may have them at half price."

That's what we now pass on to you—at about half price—one hundred families of three sisters! You may buy only one of the sisters, or take the whole family.

Regular price $1.50, $1.00, 75c. Saturday sale, each, 79c, 59c, 39c.

**Chinaware Dept. Items**

Fancy Teapots, English rockware, assorted shapes, sizes and decorations. Wednesday 19c and 25c.

Royal Vienna China Cake Plates, decorated with sprays and pink roses and gold stippled edges. Regular 50c. Wednesday 25c.

Hand-painted Vases, beautifully decorated with La France roses, on deep ivory background. Regular $1.75. Wednesday 79c.

**Wallpaper Clearance**

3,500 rolls Imported Papers, in room lots, for parlors, dining-rooms, dens, libraries, offices, in flat effects, two-tone colorings, or richer blends of two or more colorings, with uppers. Reg. to 25c, Wednesday 11c; regular to 50c, Wednesday 21c; regular 75c and $1.00, Wednesday 31c.

Japanese Leathers. Regular to $1.50 yard. Wednesday 69c.

Plate Rail. Regular to 15c. Wednesday 11c foot.

Plate Rail. Regular 10c. Wednesday 7c.

Chair Rail. Regular 5c. Wednesday 3 1-2c.

Room Moulding. Regular 3c. Wednesday 2c.

Room Moulding. Regular 2 1-2c. Wednesday 1 1-2c.