HE TORONTO WORLD

HURSDAY MORNING, APRIL 3, 1884.

LOCAL NEWS PARAGRAPHED.

Plaintiff's appeal in Carnegie v. Federal ank has been dismissed.

There was an unusually large number of anks run in last night. Yesterday was ension day.

The whereabouts of Guibear, the medical student, are still unknown. His father inks he has gone to the States.

The Swedenborg congregation celebrated twentieth anniversary at New Jerusalem urch, Elm street, Monday night.

John Day, a farmer near Orillia, was ced out of $39 yesterday by two confi- nce men with the proverbial bogus draft.

The Yorkville firemen lost their branch ntroller while answering a call Monday ght. They would like the finder to re- rn it.

Policeman Miller has received word from uithness, Scotland, of the death of his other at the age of 68. She had passed er life in the house in which she was orn.

Orient masonic lodge has presented Lt.-ol. Lewis, now of Ottawa, with an illum- ated address and gold-headed ebony cane recognition of his services as treasurer f the lodge for many years.

The Temperance reformation society has cash balance of $279 on hand. Ald. randon is among the new members. The ledge book has been increased by 320 ames during the past quarter.

The employes of Messrs. A. A. Allan & Co., furriers, yesterday presented Mrs. urchie, their late forewoman, with a andsome china tea service as a mark of he esteem in which she is held by them.

Grand Trunk trainmen seem to be in- lined to abandoned the contemplated trike for the reason that they are not or- anized. The company has the upper hand and the men must accept its terms.

The German benevolent society has elected the following officers: President, N. L. Steiner; vice-president, John Kelz; secretary, F. Schaefer; vice-secretary, Theodore Braun; treasurer, Wm Hahn- dorf; trustees, Chas. Schadel, John Walz.

An excellent musical and literary enter- tainment is advertised for to-night at the school room of St. Andrew's church, Sim- coe and King streets. The list of singers and readers will be found in the amusement column.

The prospects for a cattle trade between Canada and Britain this year are anything but bright. The principal cause is the general depression of all trade in the mother country, which is lessening the consumption of meat to an immense ex- tent.

On Tuesday evening the employes of W. J. McMaster & Co. presented their esteemed fellow workman, T. Donelly, with a handsome silver pitcher, on the oc- casion of his severing his connection with the firm with whom he had been for the last six years.

There were no cases ready for trial at the asssize court yesterday. The list for to- day is (non-jury): McIntosh v. Williams, Mulholland v. Harman, Williams v. Wil- liams, Young v. Donovan, Dickie v. Mc- Caul, Fairman v. Tye, McArthur v.Ander- son, and Davies v. Hubbard.

A committee of city lodges of I. O. O. F. met at their hall last night and began ar- rangements for the celebration of the an- niversary of the foundation of their order on the 27th inst. The oddfellows will also take a prominent part in the semi-centen- nial celebration.

Detective Burrows last night arrested a carpenter named James Kerr in Church street. Kerr borrowed a plow plane from another carpenter the other day and pawned it. The pawn ticket and twenty other pawn tickets were found on him. They were principally for tools.

—"They say love laughs at locksmiths" and we all know that a million combination locks won't keep the average small boy in the house if there happens to be a circus in town or a favorable opportunity open for fixing a tin pot attachment to an orphan dog's tail, but only give him one of the Li-Quor Tea company's attractive boy's books and the enthusiastic way in which he will whistle "Home sweet home" —and stay there too, is surprising.

Au Bon Marche expects to be open on Saturday at 7 and 9 King street east.

Notes From the April Freemason.

Toronto knights templar are uniforming. The city preceptories exchange visits. * * * Rumored: That J. Ross Robert- son could beat the field for D.D.G.M. of this district; that the old Toronto ring will not vote solid this time; that Pearson wants V. W. instead of R. W. and that he'll get neither. * * * The Zetland lodge case, the benevolent board troubles and other local difficulties will come before the committee on grievances and appeals at the forthcoming session of grand lodge. * * * The Freemason handles Rev. Dr. Gregg without gloves for his reflections upon the craft, and also denounces Hon. Edward Blake for attacking secret societies.

If you want a fine spring mantle at half price go to Farley & Co.'s.

Police Court Pointers.

Stanley Smith was yesterday arraigned on a charge of stealing two watches from the express company, in whose office he was employed. J. D. Nasmith was held as an accomplice. The case stands till Tuesday. Frank Larkins, theft of an over- coat from Michael Quinn, 30 days. John O. Woods was fined $20 and costs for neg- lecting to take out a license under the pharmacy act of 1884. John J. Campbell, aggravated assault on Thomas Hallam, $21 and costs. Wm. Smyth, jr., assaulted and kicked his father and was remanded till Monday. Michael Ryan, attempted as- sault on Mary Gibson, was remanded till Tuesday, pending the arrest of his pal.

Farley & Co. will to-day commence selling the Fancy Dry Goods and Millinery stock purchased Tuesday at 20 cents on the dollar, belonging to the estate of H. Begley, Hamilton.

The New Felt Hat for Gentlemen.

—Every season introduces some changes in the fashion of gentleman's hats. The spring shapes are high round crown with brims set partly flat and worn in black and brown. Those new styles can be seen at Dineen's hat store, corner King and Yonge street.

"No," she said sweetly, "I don't object to the smell of a cigar; it's the smell of the smoke I don't like."

—The reason why "Nonsuch Washing Compound" should be used in preference to all other washing preparations. First, It is perfectly harmless. Second, It saves more than half the labor. Third, It is the cheapest in the market. Many more could be given but this should be sufficient. For sale by all grocers. Lowden & Co., Wholesale, Agents for Toronto. 2-4-6.

DOMINION DASHES.

The Latest and Best News Found in Our Canadian Exchanges.

Lord Lansdowne is to be asked to open the western fair at London.

London council will grant a bonus of 25 cents for every shade tree set out on the streets.

A peculiar eye disease is afflicting a number of persons throughout the county of Essex.

The colored waiters at the Crawford house, Windsor, Ont., struck and were discharged.

A valuable setter dog belonging to Mr. David Roche of Watford, was poisoned last week. The dog was valued at $80.

Alex. De Coursey broke up a salvation army meeting at Chatham Sunday by starting a row, which ended in a big fight.

On Friday evening W. B. Wilson, ex- chief of police, Stratford, was presented with a handsome gold medal and a $200 check by his friends.

The Roman catholic French church ca- thedral at Montreal, capable of seating 15,000, it is said will shortly be illumin- ated by the electric light.

The pensioners throughout Canada are now paid by money order from Halifax, instead of by a staff officer as has been the custom from time immemorial.

The liberals of Megantic have invited the Hon. J. G. Joly, M.P.P. for Lotbiniere, to contest that seat for the commons, Mr. Frechette having been disqualified.

A Halifax woman named Jane Mills suicided Sunday night with a sailor's lan- yard with which she choked herself to death, after having tied the other end to a post.

A man named Mullen living at Amherst- burg, Ont., tried to commit suicide by jumping off the wharf. When he got into the water he repented and clinging to a cake of ice was rescued.

The Canadian Electrical News is the name of a bi-monthly journal published at Montreal in the interests of the telegraph, telephone and electric light. John Horn, an old operator, is editor.

In the trial of Millan, for the murder of Hubbard, at Newcastle, N.B., the jury after being locked up from 3 p.m. Friday, till 6 p.m. Saturday, could not agree, being seven to five for acquittal.

Joseph Taylor, a farmer from the town- ship of Beverly, was in Hamilton yester- day looking for his runaway wife. The couple had quarrelled over some property which Mrs. Taylor recently had left her.

Elizues Stratford of London, Ont., a man 63 years of age, while visiting in Detroit on Jan. 23, slipped down upon the side- walk and broke three ribs. He now asks the city to heal him with a $5000 plaster.

A petition is being signed in St. John, N.B., asking the governor of New York to commute the sentence of G. H. Mills, formerly of St. John, who is to be hanged at Williamsburg on April 18 for the murder of his wife.

Rev. Dr. Nelles, chancellor of Victoria university, and Rev. Dr. Aylesworth of the methodist episcopal church, have been appointed delegates to the general confer- ence of the methodist episcopal church of the United States to be held at Philadel- phia in May.

Reports have been received by the gene- ral manager of the Canadian Pacific rail- way, that farmers have commenced ploughing and seeding in Morrison, White- bread, Qu'Appelle and other points west of Brandon, and that the season is three weeks ahead of northern Illinois.

The officers of the Victoria rifle club, Hamilton, are: Lieut.-Col. Gibson, M.P.P., president; Major J. J. Mason and Capt. H. McLaren, vice-presidents; Albert Pain, secretary-treasurer; managing committee, Messrs. W. M. Goodwin, Geo. Murison, J. C. McKeand, H. Marris and W. H. Clarke.

Tremendous bargains at Farley & Co.'s great moving sale.

A Conductor's Story.

From the Chicago Herald.

"I have been running a train for thirty years," said a gray-haired conductor on the Wabash. "I started on the New York Central, have been on the Lake Shore, Pennsylvania and the three C.'s, and here I am on the Wabash."

"Did you know old Vanderbilt?"

"Did I know him? Well. He used to keep a pretty close watch of everything, I tell you, and there wasn't much going on along the road that he didn't know about. One time I got myself into a box. At Albany they brought a corpse onto my train, and nobody had bought a ticket for it according to rules. At first I refused to carry it, but the station agent said it be- longed to some of the railroad folks, and the charges would be paid to me in New York. When we got to New York nobody paid me for the corpse. I was in a hurry to go home but I waited around for my fare, as I knew I'd be held responsible for it. No body came, and nobody at the depot knew anything about it. This vexed me a good deal, and so I made up my mind something had to be done. So I sent word over to the medical college there was a 'stiff' at the Central depot for sale. A doctor came right over, and I sold him the body for just enough to pay the charges, entered that fact on my report and went home. Next morning I heard the body was that of a relative of old Vanderbilt himself. And I had gone and sold it to a medical college! Well, I went straight to the old man's office to get my discharge. I knew my time had come. But, would you believe it, I wasn't bounced. The old man took it very cool."

"What did he say?"

"He said he had got the body back all right and had inquired into all the circum- stances. Then he raised my wages a hun- dred dollars a year."

Policy of Protection.

A life insurance agent who had been working up a considerable business in Fort Scott, Kan., was one day approached by a tough-looking customer who wanted to take out a $5000 policy. He inquired about the cost and other particulars and finally remarked:

"Well, stranger, when you kin put the figures down about one-half you kin send fur me."

"Oh, I couldn't do that.,'

"Mebbe not, but them's my terms."

When the man had departed the agent went out to inquire who he was, and a citizen replied:

"Why, that's Bill Callahan. What did he want?"

"Wanted some insurance at half-rates."

"Give it to him!"

"I'll see nim hanged first! Why should I make a reduction to him?"

"Because you've got insurance on at least twenty of us here, and if you don't come to Bill's figures he'll kill a full dozen of us before the year is out! Better con- sult the interests of the company and make a reduction."

The next day William had a policy on which a shake-purse paid the first pre- mium.

Farley & Co. are busy moving to their new premises, 7 and 9 King street east.

THE WORLD AT LARGE.

A line of railway cars, to be drawn by camels, will shortly constitute one of the peculiar features of travel and transporta- tion in Central Asia.

Electric lights have been introduced into a gunpowder manufactory in England. The buildings are scattered over three miles of territory, and the wires are carried above ground from a dynamo near the centre of the enclosure.

It is proposed to tunnel the Sierra on the line of the Central Pacific railroad, from Truckee to Blue Canon, and do away with the snow sheds, many of which are getting old and rotten, and break down easily under a heavy weight of snow.

Among the things to be exhibited at the meeting of the inventors in Cincinnati is the first patent ever issued in the United States. It is dated New York, July 31, 1790, and is signed by George Washington, president; Edmund Randolph, attorney- general, and Thomas Jefferson, secretary.

At Meadowbank, Edinburgh, a block of buildings is so arranged and divided as to qualify forty-five "faggot" voters—none of whom reside there. Several are rich men, living in London. A liberal, residing near this block, has had it photographed, and it is likely to become famous in electoral annals.

The Bad Lands Cowboy is the rather unprepossessing title of a new paper that has been started in Dakota, not to publish, as might be suspected, literature of the revolver and bowie, but, as its introduc- tory ambitiously states, to become the "leading cattle paper of the Northwest." Its proprietor and editor is the Marquis de Mores, son of the Duc de Vallombrosa.

Samel W. Baker, the African explorer, is quoted as saying that camels will cross a desert with a load of 400 pounds at the rate of thirty miles a day, in the burning heat of summer, and require water only every third or fourth day. In the cooler months the animal will work seven or eight days without water, and if grazing on green fol- iage, without labor, will only drink once a fortnight.

Lady Margaret Hall, at Oxford, now numbers among its fair students the two daughters of the archbishop of Canterbury. A daughter of the late primate is also "keeping terms," as well as a daughter of the bishop of Peterborough. Of the two existing ladies' halls Somerville is the more catholic, admitting to its privileges stu- dents of all denominations, while all mem- bers of Lady Margaret Hall are expected to attend church regularly. Consequently the latter is patronized by church dignি- taries.

The duchess of Edinburgh, when in the cage of the house of commons the other night, finding things dull, and having often heard of the inspiriting effect of the interposition of the Irish members, ex- pressed a desire to hear Mr. Healy speak. Some objections were gently offered, but, the duchess being imperative, the command was absolutely conveyed and received with a smile. She seemed utterly amazed that things were not as at an ordinary theatre, and that the hon. M.P. did not burst into speech.

Prince Napoleon's sneer at the Orleans princes—"I have not the gold of the Or- leans princes; I am poor, and I am proud of it"—has recoiled on himself. Several newspapers remind him that during the empire he received 37,078,000 francs, be- sides 4,953,000 francs for fitting up the Palais Royal and Meudon. M. de Lave- dan remarks that France had nothing in return but the questionable part taken by the prince in the Crimea, Italy, and the war of 1870.

The first international congress of orni- thologists will be held at Vienna, from the 7th till the 14th of April next, under the patronage of the crown prince. The pro- gram proposed is as follows: 1. Project of an international law for the protection of birds. 2. On the descent of the domes- tic fowl, and the steps to be taken for the improvement of poultry breeding. 3. Suggestions for the establishment of a net- work of stations for ornithological observa- tions over the habitable globe.

The report on the sanitary condition of Montreal for 1882, has just been made public. The population is estimated at 144,000, the death rate was equal to 27.1 per 1,000, against 31.8 in the ten preceding years. In these years the lowest rate was 26.9 in 1880, and the highest 37.4 in 1872. The French Canadians constitute more than one-half the population; with them the death rate in 1882 was 32.5, while it was 23.5, among other Roman Catholics and 18.2 among the Protestants. Of the total death, among the French Canadians 61.7 per cent. were children. Nearly 24 per cent, of all the deaths were from zymotic or prevent- able diseases. The municipality is showing much energy in promoting the passage of an adequate health bill.

Oh! concentrated quintessence of colic—
At once the base of pies and school boy's frolic—
As all unconscious of your power you hang.
More strong than lion's grip, than serpent's fang;
Here's to thee, apple green, I drink your luck,
Thou ever-faithful and perennial jest of Puck.
—*Harvard Lampoon.*

A Successful Sociable.

"How is everything going on?" asked a Texas citizen of the floor manager as he entered the ballroom.

"Capital,' was the enthusiastic reply; "couldn't be better."

"There seems to be a great many pre- sent. I shouldn't be surprised if you scored the success of the season."

"Success of the season!" responded the floor manager, as he bowed profoundly to one of the belles of the evening; "I should say so. Why, here it is 3.30 o'clock in the morning and only one man has been killed.

An Invincible Informer.

DUBLIN, April 2.—An invincible at Tub- bercurry has turned informer and given the names of several hundreds whom the society had intended to murder.

DEATHS.

McKINLAY—At 3.30 a.m., April. 2, 1884, at the asylum, Valeria McKinlay.

For durability, style and fit the shirts made by Quinn, the shirt-maker, Rossin house block, York street, stand pre-eminent. We put new collars and cuffs on gentlemen's shirts in a workmanlike manner at very moderate prices.

A girl baby with four feet has been born in a Georgia town. Her father cons- oils himself with the reflection that shoes are much cheaper than bonnets and that four feet are therefore less disastrous to his bank account than four heads would have been.

—Few are the remedies whose beneficial qualities and real merits, have made them so popular with the public, and increased from year to year their consumption, which, whilst possessing the most valuable remedial proper- ties, are yet so simple in their compound, and so easy to take, as the Quinine Wine prepared by Northrop & Lyman of Toronto. This article is prepared from the pure sulphate of quinine, combined with fine sherry wine and choice aromatics, which relieves the quinine of its bitter taste, and does not impair in the least degree the efficacy of its action upon the patient; while small doses frequently repeated strengthen the pulse, increase muscular force, and invigorate the tone of the nervous system, and thus, by the general vigor which it im- parts, creates an appetite, which gives to the stomach tone and energy, and fortifies the system against all infectious diseases. Ask for Northrop & Lyman's Quinine Wine; sold by all druggists. 2-4-6

THE

CABLE

Is the Oldest and most Reliable Brand of Cigars in Canada.

Nearly a Quarter of a Century in the Market.

Smokers are cautioned to see that every CIGAR is stamped, as unscrupulous dealers are in the habit of palming off inferior goods as our make. **because it pays them a larger profit**

Manufactured Only by

S. DAVIS & SON,

Factories — MONTREAL.

TORONTO BRANCH—34 Church Street

BRYCE BROS.,

The Lumber Dealers and Builders, 16 Corner Berkeley and Front Sts., Toronto.

BEST REFRIGERATOR

Hundreds of very favorable testimonials on file in our office, and none fail to substantiate our reputation as manufacturers of the in use in the Dominion of Canada.

KOOL, DRY AND SWEET.

BRYCE BROS.' CLIMAX,

which will preserve everything placed therein

Your provisions by keeping them in a common, bad smelling and worse-tasting Refrigerator when you can buy one of

DON'T INJURE

LAUNDRIES.

BOND STREET LAUNDRY, NO. 84—Gent's work a specialty. Work sent for and delivered.

BUSINESS CHANCES.

A FEW SHARES FOR SALE IN A valuable undertaking; will secure a very large profit. Apply 26 and 27 Union Loan Buildings Toronto.

NEWSPAPER—IN A VILLAGE EAST OF Toronto. Independent in politics; doing a good business; $1000 cash, balance on time. Address M.N.O., World office, Toronto. 1-2-3-4

HOUSES WANTED.

WANTED BY THE END OF APRIL, AN eight or nine roomed house, without basement, between Gould and Gloucester north, Yonge and Jarvis east. Address box 6 World office.

REAL ESTATE.

REAL ESTATE—FOR SELLING CITY Lots or farm lands, for business chances, stores and houses to let and quick transactions of business, call upon THOMAS UTTLEY, real estate agent, corner of Adelaide and Vic- toria streets.

PERSONAL.

HAVE YOU A FRIEND WHO WANTS to get into a good-paying business, or would you prefer to go in and win yourself? Agents, farmers, mechanics, clerks, school teachers, etc., will find this an easy way to make money; everybody satisfied; no hum- bug; no peddling; write for particulars, en- closing 3-cent stamp; don't delay; this adver- tisement will only appear for one week. Ad- dress James Laut, importer of choice teas and coffees, 281 Yonge street, Toronto, Ont. 246

MISTAKE WAS AS YOU SURMISED. Will taffy. No news. Thanks again.

TOLTON, THE ENTERPRISING NEWS- DEALER and Stationer of Queen street crossing, has opened a new store at 1030 Queen street west, where he has a complete stock of Fancy Goods, Stationery, &c. Give him a call. Tolton sells cheap.

FINANCIAL.

A LARGE AMOUNT OF MONEY TO lend on improved freehold property; in- terest at lowest rates; no commission. MAC- DONALD, MERRITT, SHEPLEY & GEDDES, 28 Toronto street, Toronto. 1-3-6

A FEW SMALL SUMS TO LOAN ON real estate at low rates. G. BELL, 71 Yonge street. 3-6

MONEY TO LOAN AT LOWEST RATES on farms or city property. A. J. CLOSE & CO., Land Agents, 35 Adelaide street east.

MONEY TO LOAN AT LOWEST CUR- RENT rates. CHAS. McVITTIE, at- torney, solicitor, etc., 417 Queen street west, Toronto.

MONEY TO LOAN ON FARM AND CITY Property. Lowest terms. T. B. BROWNING, Barrister, 30 Adelaide street east.

$50000 TO LOAN AT LOWEST rates of interest on farms or city property; half margin. C. W. LINDSEY, 22 Kingstreet east.

HOTELS AND RESTAURANTS.

KING'S HOTEL, TORONTO, THE BEST $1 a day house in the city, corner York and Front streets. Porter to meet all trains. The most convenient house to all railroad stations. J. H. RIGG, Proprietor.

ROSSIN HOUSE—THE ROSSIN IS THE largest hotel in Canada, only two blocks from Union station, corner King and York streets, finest situation in Toronto. Its thor- oughly first class appointments, large corrid- ors, lofty ceilings, spacious, clean and well ventilated rooms, (the whole house having been painted, frescoed and decorated this spring), detached and en suite, polite and at- tentive employes in every apartment, together with unexcelled cuisine, make it specially at- tractive to the traveling public. Elevator run ning day and night. Hot and cold baths on each floor. Electric bells in rooms. Fire es- cape in each bed room. Prices graduated.

SPECIFIC ARTICLES.

EASTER CARDS.

A magnificent assortment from 1c up to $3.50 each, at the NOVELTY STORE, 201 Yonge street.

LADIES AND GENTLEMEN, YOU WILL not be disappointed by selling to me your Cast off Clothing, as I will always pay the best price for it. Please send postal card to MAX JACOBS', 230 Queen street west. Business confidential.

STEAM FORGE AND BOLT WORKS— Bolts, Gratings, Iron Shutters, Iron Doors, Machine Forgings, Dies, General Blacksmithing. J. H. PENDRITH 60 Ade- laide street west.

THE FREEMASON—THE ONLY INDE PENDENT masonic monthly in Canada: 50 cents a year; agents wanted; send for specimen copies. COWAN & CO., Toronto.

THE FREEMASON—THE ONLY INDE- PENDENT masonic monthly in Ca- nada: 50 cents a year; agents wanted; send for specimen copies. COWAN & CO., Toronto.

THE FREEMASON—THE ONLY INDE- PENDENT masonic monthly in Canada; 50 cents a year; agents wanted; send for peci- men copies. COWAN & CO., Toronto.

BUSINESS CARDS.

BEATTY, CHADWICK, BLACKSTOCK & GALT, Beatty, Chadwick, Blackstock & Neville, Barristers, Solicitors, etc., etc. Offices—Bank of Toronto, corner Wellington and Church streets.

FRANK H. SEFTON, DENTIST, CORNER of Queen and Yonge streets, over Rose's drug store, Toronto.

MOWAT BROTHERS, ESTATE AND Financial Agents, 4, King street East; Properties sold on commission; Estates man- aged; money to loan, etc.

AMUSEMENTS AND MEETINGS

GRAND OPERA HOUSE.

O. B. SHEPPARD, - - - Manager.

THREE NIGHTS and Saturday Matinee, commencing **Thursday April 3,**

The Popular Tragedian

Thos. W. Keene,

Supported by a powerful Dramatic Com- pany under the management of Mr. W. R. HAYDEN.

Thursday Evening—Richard III.
Friday Evening—Hamlet.
Matinee—The Lady of Lyons.
Saturday Evening—Macbeth.

Plan now open. No advance in prices. Next week—SIBERIA.

A MUSICAL AND LITERARY ENTERTAINMENT

Under the auspices of the Y. P. A. of St. Andrew's Church will be held in the SCHOOL ROOM, entrance from Simcoe Street, on

THURSDAY (to-night), APRIL 3.

At 8 p.m.

The following names appear among those who are to take part:

Mrs. Petley Mr. Hurst.
Miss Payne, Mr. Bryce,
Miss Corlett, Mr. Hutchinson,
Miss Scott, Mr. Lawless.
Miss McIntosh, Mr. J. Alexander.
Miss Anderson.

ROYAL MUSEUM

Corner Bay and Adelaide Sts.

Family MATINEE every Afternoon at 2.30.	Mastodon Minstrel Show. New Stars.	Performance every NIGHT at 8 O'Clock.

ADMISSION - - 10 CENTS.

AUCTION SALES.

THE MART,

BY OLIVER, COATE & CO.,

SALE OF

HOUSEHOLD FURNITURE,

Carpets, Pictures, etc., etc.

The undersigned will sell by auction at the Mart, on

Friday, April 4th, 1884,

A Large Quantity of New and Second-Hand Household Furniture.

Sale at 11 o'clock. Terms cash.

OLIVER, COATE & CO., AUCTIONEERS.

ONTARIO

Pulmonary Institute.

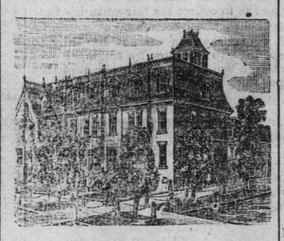

Established for the cure of Consumption, Bronchitis, Catarrh of Nose, Throat and Lungs, Dyspepsia and Liver Complaint, Cancer, Scrofula, Diseases of Skin, Diseases of Eye, Ear and Heart, Cancers and Tumors dissolved by Electricity without the knife. Galvanism and Faradism in all their various forms scientifically applied to the treatment of diseases of Women. Nervous exhaustion, nervous debility and kindred diseases.

Telephone communication with all parts of Ontario. Can be consulted by Telephone when desirable.

Send for our treatise and list of questions. Address,

S. EDWARD McCULLY, M. D., M.C.P.S.O., M.C.P.S.Q., Proprietor, 274, 276 and 278 Jarvis, Cor. Gerrard St., Toronto.

TENDERS WANTED

Forty-three acres to rent, either for culti- vation or pasture. Good water and plenty of shade on the place. Apply to

H. H. ENGELHARDT, Superintendent, Mount Pleasant Cemetery.

561234

TENDERS WANTED

For the erection of a Board Fence on land ad- joining Mount Pleasant Cemetery. Plans and specifications may be seen at the Cemetery Office.

H. H. ENGELHARDT, Superintendent.

561234

Grindstones! Grindstones!

FOR WET AND DRY GRINDING.

A Large Assortment to Select from. Lowest Prices.

LIONEL YORKE,

Steam Stone Works, Esplanade, footof Jarvis street. 24

FOR SALE!

One 35-Horsepower Engine and one 55-Horsepower boiler

Has been in use six months.

Enquire cor. York and Wellington 36

DOM. IRON & METAL CO.

N. PEARSON, DENTIST,

No. 2 King Street west, Toronto.

GRAND

MILLINERY DISPLAY

TO-DAY.

Our Second Grand Millinery Opening continues To-day, and we believe that the public will find our Display of Millinery, Mantles, Costumes, &c., superior to any ever seen in this city.

We invite the inspection of every Lady in Toronto, and will Consider it a Favor if they will visit our stores and Examine our Stock, and we will be pleased to show them, whether purchasing or not, throuyh our establishment.

PETLEY & PETLEY,

128 to 132 King street east, Toronto.

The Handsomest and Best Lighted Stores in Canada.

BRANCH STORE

354 YONGE STREET.

The undersigned begs to announce that they have opened a Branch Store at 354 YONGE STREET, where we hope to receive a liberal patronage of the general retail trade in that vicinity. We will keep in stock a full assortment of SPRING GOODS in Gents', Ladies', Misses' and Children's Fine

BOOTS AND SHOES

AMERICAN SHOES & SLIPPERS

IN GREAT VARIETY.

Come and Examine our Goods and be convinced that our PRICES ARE THE LOWEST.

JOHN DAMER & CO.,

354 YONGE STREET.

New Prints, Sateens & Ginghams

AT

EDWARD M'KEOWN'S

POPULAR DRY GOODS HOUSE.

We are now showing a Lovely Assortment of New Prints, Sateens and Ginghams which, for variety of Styles and Low Prices surpass anything ever shown in Toronto.

NEW PRINTS from 4c a yard up.

NEW SATEEN, in Plain and Fancy Colors.

NEW GINGHAMS, largest assortment in the city, from 10c, a yard up.

Ladies are cordially invited to call and see these Goods, or if not convenient to call send for Samples and Catalogue

EDWARD M'KEOWN,

182 YONGE STREET, TORONTO.

To H.R.H. Princess Louise.

Spring & Summer Millinery

MISS STEVENS

Begs to announce her first Grand Opening of the season, April 3d, 4th and 5th. Great Novelties.

A Splendid Assortment of MOURNING MILLINERY.

251 YONGE ST., Opp. Holy Trinity Church, Toronto.

ISLAND LOTS

FOR SALE CHEAP.

Owner leaving city. Three Island Lots near Hanlan's, 50 feet frontage each. Address,

W. M., box 2630, City post office.

H. HOSIER & CO.,

Wholesale and Retail Manufacturers of

SPRING BEDS AND MATTRASSES.

Woven Wire Beds a Specialty.

334 YONGE ST. TORONTO.

Baby Carriages

We are showing the Finest, Most Select and Cheapest Line of Baby Carriages ever offered to the Ladies of Toronto. Come and see our Immense Assortment.

NOTE OUR PRICES:

Little Dot,	Willow body,	$3 25
Little Emily,	do	4 00
Little Dorritt,	do	5 00
Little Harry,	do	4 25
Little Eva,	do	7 50
The Beatrice,	Slat body	10 00
The Princess,	do	11 00
The Empress	do	14 50
The Eugene,	Willow body,	14 50
The Belle,	do	14 00
The Ida,	do	16 00
The Boston,	do	17 50
The Toronto,	do	18 50
The Favorite,	do	20 00

H. A. COLLINS,

THE HOUSE FURNISHER, 246

90 YONGE ST.

W. RYAN,

172 FRONT ST. EAST,

Has just received Consignment

Choice Creamery Butter

Parties requiring such please call or send your orders.