



JAPROID Slate Surfaced Roofing

Also Japroid Mica Surfaced, Japroid Corrugated Rubber Surfaced, Japroid Tarred Paper.

Nothing but the very Highest grade of material used in the manufacture of Japroid Products.

HORWOOD LUMBER CO., Ltd.,
(Distributors.)

april 5, w. eod

DID YOU EVER pass five or ten thousand dollars through the wicket and say to the Receiving Teller "Put this to the credit of my Account?"

The moment you sign a \$5,000 application form, pass the doctor and deposit approximately \$3 p.c. of the principal with THE CROWN LIFE INSURANCE CO. OF CANADA, you actually place \$5,000 cash to your credit, ready and waiting for the one big call on you, which may come any hour.

Should you survive 20 years, YOUR 20 YEARS' DEPOSITS WITH PROFITS are then returned to you, to save you from being a possible burden on your family or the State.

Banking this way with THE CROWN LIFE INSURANCE CO. is getting more popular every day with Newfoundland men and women, boys and girls, as they become better acquainted with this system. May we open YOUR account TO-DAY?

CYRIL J. CAHILL, Manager for Newfoundland.
LAW CHAMBERS, ST. JOHN'S.
mon&thur

NOTICE.

Many applications have been received lately for Telephone Service in remote sections of the City or sections where the present telephone cables are nearly filled to capacity.

A number of additional cables will be erected during the next few months. Make your application for telephone service now and provision will be made to meet your requirements.

Our New Directory will be issued shortly, your application now will ensure your listing in same.

RATES:

Business Service \$40.00 per year.
Residence 30.00 per year.
Two Party Residence Service..... 24.00 per year.
Three or four Party Residence Service..... 20.00 per year.
Extension Telephones 7.00 per year.

Save steps! Don't climb stairs! Two cents per day pays for an extension telephone.

Avalon Telephone Company, Limited

april 15, th, su, tu

A GOOD BOOK

Will not be enjoyed if the eyesight is at fault. A pair of KARL S. TRAPNELL'S GLASSES, after he has carefully examined the eyes, and your comfort is assured.

KARL S. TRAPNELL, OPT., D.
307 WATER ST. (Upstairs), Next Door to McNamara, Jeweller.
mar 25, it

Party-Three Years in the Public Service--The Evening Telegram

Directional Wireless.

SPECIAL LECTURE BY EXPERT.

A lecture on this special phase of Wireless Engineering will be given by Mr. A. Coade, the Wireless expert from Ottawa, who is at present examining a number of wireless men for their First Class Canadian Wireless Operators Certificates. Those who successfully pass this examination will be eligible for Wireless positions on all British Ships. This subject should prove of special interest to the inhabitants of this Maritime Nation of course, as it enables ships to locate their positions on the foggiest days or darkest of nights by means of Cross Bearings from Shore Stations. It has therefore materially minimised the danger of ships being dashed to pieces on treacherous rocks which abound along these coasts. Directional Wireless was also used to great advantage on our aeroplanes during the war, and in the raids over "Hunland," enabled our machines to locate their position and to return to their dromes safely after dropping their bombs. This lecture which is under the auspices of the British Radio and Electrical Engineering Institute will take place tomorrow night at 8 o'clock in the Grenfell Hall. Admission will be free, and it is expected that a large audience will be in attendance.

C.C.C. PROMENADE DANCE

Follow the crowd to the C.C.C. Hall on Monday night, April 24th, St. George's Night, and a whole holiday, where the C.C.C. Band are holding their Grand Opening Promenade Dance. Tickets only 50c. The C.C.C. full Band will be there, in all their latest hits.—apr 20, li

Mission Circle

CONCERT AND CANTATA.

A very enjoyable concert and cantata was rendered last night in the Lecture Room of Gower St. Methodist Church. The affair was under the auspices of the Mission Circle, and for the occasion special arrangements were made. The concert consisted of nine numbers, as follows—Piano solo by Miss Oates, solos by Misses Hutchinson and Wornell and Mr. W. H. Peters; duets by Misses Calvert and Crocker and Mrs. Davis and Yetman and readings by Mrs. Pratt. The various items were splendidly rendered and greatly appreciated.

Following the concert was the Cantata "Judith." The scene was laid in the garden of Joseph of Arimathea, and the theme, the inspiring Easter Story. The songs and choruses were prettily rendered, and the different characters nicely portrayed. The whole production being excellent in every detail. The characters were as follows—Judith—daughter of Joseph—Miss M. Dingle; Miriam—Judith's Foster Mother—Miss M. Foote; Lois—a friend of Judith—Miss F. Soper; Reuben—the gardener—R. Hearder; Sons of Reuben, Joseph, Peter and Cecil Baggis; women visiting the tomb, Misses Porter, Barrett and Atwill; Roman Soldier, L. R. Curtis; Joseph of Arimathea, H. Joyce. Solo parts were taken by Miss S. Moore and Mr. L. R. Curtis, with a duet by Misses Moore and Kendall and a trio by Mesdames Forbes Peters, and Miss Soper. The Cantata, which reflected great credit on the young ladies of the Mission Circle, will be repeated to-night, when those who were prevented from being present last evening will have an opportunity to spend a pleasant and profitable hour.

He is Satisfied With the Results.

THAT'S WHY HE PRAISES DODD'S KIDNEY PILLS.

Quebec Man Who Suffered from Bright's Disease, Diabetes and Backache Gave a Thorough Trial to Dodd's Kidney Pills.

St. Prosper, Dorchester Co., Que. April 19th. (Special)—Mr. Joseph Larochelle, well known and highly respected here, is telling all his friends of his satisfaction he got from the use of Dodd's Kidney Pills.

"I suffered for many years from Bright's disease," diabetes, backache and headache," Mr. Larochelle states. "I took from 10 to 15 boxes of Dodd's Kidney Pills."

"I can tell you I am satisfied with the results. I advise all who use Dodd's Kidney Pills to take enough to make them well."

Dod's Kidney Pills have been in use in Canada for more than a quarter of a century. They are known by the good they have done.

Ask your neighbours if Dodd's Kidney Pills do not make healthy kidneys.

EAGLES TURNOUT.—The S. S. Eagle finished discharging at 4 p.m. yesterday, her turnout being 16,182 tons, having a gross weight of 332 tons and net weight 315 tons. Her crew of 160 men share \$49.22 each.

ATTENTION! Grand Sale of Plain and Fancy Work by the ladies of St. Joseph's Parish in the Parish Hall, on Tuesday and Wednesday, April 25th and 26th. Don't miss the bargains.—apr 19, li

AT THE 'MAJESTIC' TO-DAY.

A BIG SELZNICK SUPER-SPECIAL

—Entitled—

"THE PALACE OF DARKENED WINDOWS."

The moonlight reflected from "the Palace of Darkened Windows" and it presented a beautiful picture of barbaric splendour. But as the alligators lurked beneath the surface of the limpid pool in the palace courtyard, so did a fate worse than death lurk in the shadows of the Rajah's home.

—EXTRA— "THE BRANDED 4."

14—EPISODE—14

Roughing it in Newfoundland.

WINTER TRAVEL BY DOG TEAM.

Passengers arriving this morning, (April 10) on the steamer Kyle, tell of the great handicap business as well as other people were put to during last winter owing to the immense quantities of snow that fell. Among the passengers was Mr. W. A. Frobie, a merchant at Bonne Bay, who is on his way to Halifax on business. Being unable to take a train for several days, owing to its inability to cross the mountains, he was obliged to employ the services of a dog team and drove the forty miles intervening between his home town and the railway depot at Deer Lake, where he came the remainder of the distance by train to Port aux Basques. Considering the lateness of the season this constitutes a record by this means of travel. Another passenger arriving here was Mr. Phil Forghash, an extensive buyer of furs who has frequently journeyed from New York to his home town, to remote sections of Newfoundland in quest of furs. When the train he was riding on came to Millertown, mountains of snow prevented the train from going any further. After waiting for some time, and anxious to proceed on his journey, Mr. Forghash secured the services of a man who hitched up a team of eleven dogs to drive him to Howley. It took them 18 hours to make the 46 miles between the two points, and for this service the traveller was obliged to pay the sum of \$45. "It was not the price that bothered me," said the fur buyer to the Herald, shortly after he stepped from the Kyle, "it was the desperate experience of ploughing through the mighty banks of snow, which blew with biting fierceness into your eyes, freezing on the eyelashes and at times taking one's breath away. Dog Team! Never again for mine!"—North Sydney Herald.

Fertilizers.

We have basic slag in bags containing about 200 lbs. which we are selling at \$2.00 per bag or equal to one cent per pound.

This is the right time to put Basic Slag on your land because being a slow working fertilizer, it needs to be put on the ground early.

About the end of this month we shall have a supply of quick working fertilizers for potatoes, turnips, etc. prices will be higher than Basic Slag so if Basic Slag will do you, get it now and use it now.

COLIN CAMPBELL, LTD.

april 14

Obituary.

MISS MARY TURNER.

There passed peacefully away at her mother's residence, 128 Bond St., yesterday, at 1.30 p.m., Miss Mary Turner, aged 17 years, eldest daughter of Capt. and Mrs. Turner. Mary was a popular and well liked pupil of the Mercy Convent where she showed much promise of a bright future. Cut off on the verge of womanhood she will be much mourned and missed by her many friends. A little more than two weeks ago she was stricken with a severe attack of Spinal Meningitis which she was unable to withstand and to which she finally succumbed. Left to mourn are two sisters, Margaret at School in Halifax and Ada at home, also three brothers, Stan, Raymond and George. Gladstone a younger brother, predeceased her three years ago. Her remains will be interred in the family plot at Belvedere on Friday at 2.30 p.m.—R. I. P.

ONLY ONE CENT

Miller's Delightful Candy Specialties!

ONLY ONE CENT

april 15, li

Fads and Fashions.

Taffeta dresses are trimmed elaborately with lattice work. Morning frocks continue to be straight from shoulder to hem.

Embroidery of seed pearls is used on the sleeves of bridal gowns. The short coat has become the triumph of the present tailleur.

Parasols of fine pleating are frequently used at the sides of frocks. Paris is fond of the draped gown of lame worn with a gorgeous wrap. Some evening gowns show the normal waistline, and are extremely long.

A novel sleeve fits tight to the elbow, then flares into two circular flaps.

A wreath of camellias, placed low, girdle a wedding gown of silver cloth.

The long sleeve, rather tight, is in high favor, even for sports garments.

Hop sucking sports dresses are fast taking the place of the linen frocks.

For Spanish Influenza.

The Liniment that Relieves All Ailments

**MINARD'S
"KING OF PAIN"
LINIMENT**

Shipping Notes.

S.S. Watchful arrived in port from the Northward this morning. Trucks are fond of running cross-wise to the mode this season.

Inspect Your Roof

AND TAKE

STEPS TO

PROTECT IT

WITH

ASBESTOLINE

The Roof Preservative

That Is Guaranteed

For 7 to 10 Years

The First Step Is To

CALL AND SEE US

FRANKLIN'S AGENCIES, Ltd.

St. John's, Nfld.

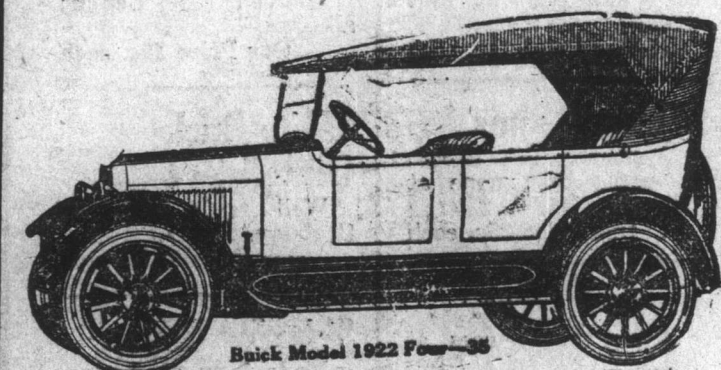

Buick Model 1922 Four-30

THE Five-Passenger Buick car on the four-cylinder chassis gives a remarkable measure of serviceability combined with simplicity and ease of operation.

Expert engineering, based on twenty years of experience, have produced in this model a full-powered, economical and well-balanced light touring car. Although moderate in price, it is a roomy car and very similar in appearance to the Buick Six.

Its appointments and fittings are characteristically Buick, and like all other Buick models it is designed to give the same genuine satisfaction to its owner.

"When Better Cars are Built, Buick will Build Them."

BERT HAYWARD,

Address—Room 4

Bank of Montreal Bldg.

Telephone

507

april 17, 20

Advertise in the Evening Telegram