THE
Star Wardrobe

is the Leading House in Brockville for

FASHIONABLE TAILORING,

...tting will receive my ...rsonal attention

M. J. KEHOE.

THE ATHENS REPORTER

& COUNTY OF LEEDS ADVERTISER.

LUMBER

Shingles, Lath, Wood Ceiling, Mouldings
Clapboards, Pickets, Doors, &c., &c.
Flooring, Posts, Sash.

All Kinds of Building Lumber and Planing Mill Work.

W. G. PARISH,

VOL. VIII. NO 25. Athens, Leeds County, Ontario, Tuesday, June 21, 1892. $1.00 a year in advance. $1.25 if not paid within 6 months. B. Loverin, Proprietor.

...O. G. HUTCHESON & CO.

...to engage your attention about our Dress Goods Stock. If you ...ght of buying a dress you ought to see it. We are told repeat... ...s nothing like them in Brockville for style and value. Ladies ...d when they pass judgment it is generally correct. We ...ve all the new makes and styles in Dress Goods, and some lovely new pat...terns in Challies. We will show the stock with pleasure.

Our stock of Spring Carpets has all arrived. As usual it is the largest selection you will see in this section, probably twice as large as any other stock. It comprises all grades of Brussels, Tapestry, Wool, Union and Hemp Carpets, also Velvet Carpets, Mattings, Carpet Squares with border all around, and Floor Oilcloths. Tapestry Carpets range from 30c. to $1.00 per yard. Brussel Carpets at 85c., 95c., $1.00, $1.10 to $1.25. Borders to match a great many patterns. Also Stair Carpets. Prices guaranteed as low or lower than the same quality of goods can be bought for, either in Brockville or in the cit es. We tell no fables about our goods; we guarantee them as represented or money refunded. We solicit the favor of a call of inspection. Carpet laying and making attended to when desired.

Telephone 149. GEO. G HUTCHESON & CO.

PROFESSIONAL CARDS.

Myron A. Evertts,
SOLICITOR, CONVEYANCER, &C.,
OFFICE OVER A. PARISH AND SON'S STORE,
MAIN STREET, . . . ATHENS.

Dr. C. M. B. CORNELL,
BUELL STREET, . . BROCKVILLE
PHYSICIAN, SURGEON & ACCOUCHEUR.

Dr. Stanley S. Cornell
MAIN STREET, . . . ATHENS
SPECIALTY DISEASES OF WOMEN.
Office Days:—the afternoons of Tuesdays, Thursdays and Saturdays.

J. F. Harte, M.D.,C.M.,
PHYSICIAN, SURGEON & ACCOUCHER.
Graduate Royal College (Queen's University.) Member of College of Physicians and Surgeons, Ont. Office: Main st., opposite Gamble House Athens. 23-52

J. P. Lamb, L.D.S.,
DENTIST. After more than 20 years experience Mr. Lamb is prepared to render the best services in both mechanical and surgical dentistry.

B. J. Saunders,
CIVIL ENGINEER, Dominion and Provincial Land Surveyor. Engineer for Leeds Co., and Townships of Rear Yonge & Escott and Kitley. Office removed to Fulford block, cor. Main st. and Court House Avenue, Brockville.

The Gamble House,
ATHENS.
THIS FINE NEW BRICK HOTEL HAS been elegantly furnished throughout in the latest styles. Every attention given to the wants of guests. Good yards and stables.
23.1y FRED. PIERCE, Prop'r.

MONEY TO LOAN

We have instructions to place a large sum of private funds at current rates of interest on first mortgage on improved farms. Terms to suit borrowers. Apply to
HUTCHESON & FISHER,
Barristers, &c., Brockville.

SEEDS
Garden, Field and Flower
A full stock just received—All
Fresh & Reliable
—ALSO—
LINSEED MEAL
AND
GROUND OIL CAKE
For Feeding purposes, at the
Lowest Market Price.
Parties requiring quantities of Seeds will find our prices RIGHT, and we invite enquiry.
ALLAN TURNER & CO.
Chemists and Druggists
KING STREET, BROCKVILLE

WANTED

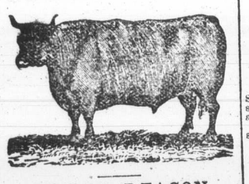

60,000 DEACON
AND CALF SKINS
HIGHEST CASH PRICE AT THE BROCKVILLE TANNERY.
A. G. McCRADY SONS.

JOS. LANE,
Main St., opposite Maley's Boot & Shoe Store.
BROCKVILLE,
Carries the
LARGEST STOCK OF WATCHES
of any house in town.
His Stock of Clocks, Jewellery, Diamonds, Spectacles, Etc., is complete in every Department and
Will be Sold Right.
Repairing by Skilled Workmen our Specialty
Give us a call when wanting anything in our line.

We are Convinced that
MOFFAT & SCOTT
GENERAL MERCHANTS
Addison and Rocksprings
PAY HIGHEST PRICES FOR
BUTTER, EGGS, DEACON SKINS, MAPLE SYRUP AND SUGAR, Etc.,
AND SELL AT BOTTOM PRICES

Our Spring Goods
Have just arrived and for Quality, Quantity and Prices we defy competition. Our Prints, Ginghams, Shirtings, Cattonades, Gray Cottons, and Tweeds are very attractive and cheap, whilst our Wall Paper, Boots and Shoes, Ready Mixed Paints, Leads, Oils, Glass, Crockery, Etc., are far Superior in Quality than ever before shown.

OUR TEAS at 25c., 30c., 35c, and 40c. per lb. are unequalled for flavor and for stren th.

Remember we always give as many lbs. of SUGAR for $1 as any "House" in the Trade.

Ladies you should examine our stock of Fine Shoes, Slippers, All-Wool Cashmeres and Prints. Gents our Hats, Furnishings, Tweeds, and Kid Gloves are exactly what you want.

SUITS MADE TO ORDER AND FITS GUARANTEED

OUR BOTTOM Highest Market Price for Produce; 5 per cent off for Cash; small profits and quick returns
MOFFATT & SCOTT

THE
WESTERN CANADA
LOAN AND SAVINGS CO.
TORONTO
THE HON. GEORGE W. ALLAN, PRESIDENT
GEORGE GOODERHAM, VICE-PRESIDENT
Money to Lend
—ON—
Farm or City Property
FAVORABLE TERMS FOR REPAYMENT.
For particulars apply to Walter S. Lee, Esq., Managing Director, 70 Church St., Toronto, or to
SAXON WASHBURN,
ATHENS, ONT.

NEXT!

The subscriber has got settled in his new Shaving and Hair-cutting rooms in the Armstrong House, and is now on hand at all reasonable hours to attend to all work in his line.
☞ Razors and Scissors ground, honed and sharpened at reasonable prices.
W. G. McLAUGHLIN

M. WHITE & CO.,
Tailoring and Gents' Furnishing
KING STREET - BROCKVILLE.

Scientific American Agency for
PATENTS
CAVEATS, TRADE MARKS, DESIGN PATENTS COPYRIGHTS, etc.
For information and free Handbook write to MUNN & CO., 361 BROADWAY, NEW YORK.
Oldest bureau for securing patents in America. Every patent taken out by us is brought before the public by a notice given free of charge in the
Scientific American
Largest circulation of any scientific paper in the world. Splendidly illustrated. No intelligent man should be without it. Weekly, $3.00 a year; $1.50 six months. Address MUNN & CO., PUBLISHERS, 361 Broadway, New York.

Robert Wright & Co.

HEADQUARTERS
FOR
Stylish
Millinery

Stylish Lace Bonnets are now in order.

Feather Pillows
Filled with choice fresh geese feathers.

Mosquito Nets
In white, yellow, pink and green, wide widths and good strong close make at 7c. yd.

New Assortment
Ladies' black pure Silk Mitts.

New Assortment
Stainless fast black Cotton Hose.

New Assortment
Bargain qualities in ladies' elastic ribbed Cotton Undervests.

Pretty Shaker Flannel
For Shirts and Blouses.

Pretty Silk and Wool
Materials for ladies blouses.

LADIES' WHITE BLOUSES

Ask to see our

Long waist White Blouses at 75c and $1 each and our pretty Sateen Blouses 89c and $1 each

Black Lace Skirtings and Flouncings
We show a large variety of elegant designs at extra good value.

Skirting Embroideries and Flouncings
We have just received our second assortment, comprising a large variety, which are pronounced bargains

Dress Making promptly attended to. Only experienced hands kept.

Telephone 138 Buy kid-fitting D & A Corsets
Robert Wright & Co. R. W. & CO.

Lace Curtains

We aim to carry a complete stock of Lace Curtains and Curtain materials of all kinds. We have sold more this season than formerly, and each season finds us with a better class of goods, better prices and better assortment. Trade conditions demand constant improvement.

Has it served you better? We want your verdict. It may teach us something and we're willing to be taught. Comparison goes to prove that the store is in closer touch with the people. That's a general fact. To be more specific, we sell more kinds of merchandise now than a year ago, and charge less on the average. This is as it should be—grow and grow into public favor.

We are showing magnificent selections in the following: Table Covers, Wool Tapestry and Chenille, Table felt, all colors; Bed Spreads, Marseilles, Honeycomb and Alhambra.

Housewives are invited to look over the assortment of Table Cloths, Napkins and Towels, in particular, and to do so as often as convenient.

Telephone 161 LEWIS & PATTERSON
BROCKVILLE

P. S.—Also a very large lot of painted shades at closest prices.

The Montreal Store
NEXT DOOR TO C. M. BABCOCK'S
MERRILL BLOCK - BROCKVILLE
Will open on Wednesday, June 8th, one of the largest stocks of Staple and Fancy Dry Goods in Brockville.

Dress Goods, Prints, Sateens, Mantles, Capes and Wraps. A full line of Staple Goods in Cottons, Tickings, Linens, Hosiery, Gloves, &c.

The goods will be slaughtered from the hour the store opens. As the store could be rented for only a short term, the goods will be run off quickly, which mean s ARGAINS and no humbug.

Come early and secure the pick. Sales strictly cash.

C. GALLAGHER, Manager

BROCKVILLE'S CHEAP SHOE STORE

Ladies' Low Shoes.—Our sales in Ladies' Fine Oxford Shoes and the new Southern Ties are away ahead of any previous season. If you have not seen our lines in Shoes, call before buying, as we are handling the largest range in Brockville.

Our American Shoes are perfect in style, fit and quality. We keep in stock B, C and D widths.

Our Gents' Russian Calf, Oxford Shoes. Laced Balmorals, and Laced Bluchers are the cheapest line in town, and are selling fast.

Mail Orders.—We pay particular attention to all mail orders. If you cannot come to town, give us the length of shoe you wear, the width, and the kind you want, and we can fit you at home as well as in the store.

W. L. MALEY

COUNTY NEWS.

INTERESTING LETTERS FROM OUR STAFF OF CORRESPONDENTS.

A Budget of News and Gossip.—Personal Intelligence.—A Little of Everything well Mixed up.

ADDISON.

SATURDAY, June 18.—Mr. John O'Connor is spending a few days in our village.

Quite a number from this section is attending the revival services at Glen Buell, and we hope good may result from it.

Mr. Washington Booth and lady, of Ottawa, have returned home after spending a few days with friends here.

Mrs. P. Brown, who has been on the sick list for the past few days, is slowly recovering.

Again death has visited this section and taken away one of our oldest and most highly respected residents in the person of Susannah, relict of the late James Brown. Deceased was in the 84th year of her age, and was highly esteemed by all who knew her.

FORFAR.

MONDAY, June 27.—Mrs. Wm. Adrain is on the sick list.

Mrs. David Adrain is failing fast and there are no hopes of her recovery.

Mrs. Stafford had to send her Scotch boy back to the home on account of misconduct.

Rev. J. H. Stewart preached his farewell sermon here on Sunday.

Representatives of the Lyndhurst and Elgin Courts of Foresters, along with the home court, attended church in a body on Sunday.

The Good Templars gave an open air concert on Saturday evening, which was highly appreciated by all present.

We had a scene of war here last week, in which fists, feet, clubs, and axes were used.

Mrs. Joel Reid of Minnesota, was visiting friends here.

A number from here intend taking in the excursion to Union Park next Thursday.

FRANKVILLE.

FRIDAY, June 10.—Meadows at present give promise of a large yield.

The youngest child of Mr. Peter Stewart is sick with scarlet fever.

Miss Luella Blanchard, of Addison, and Mr. Herb Stevens, of Delta, were the guests at Cedar Hedge on Sunday last.

Mr. W. H. Montgomery, of Brockville, spent Sunday with his parents, Mr. and Mrs. Joseph Montgomery.

Joe Jones is on the sick list.

Mrs. Henry Pierce, of Smith Falls, while spending a few days with her father, who is quite poorly has been confined to her bed with the measles.

The Frankville factory is making fifteen to sixteen cheese now.

Miss Effa Cross, of Wolford, spent Sunday here, the guest of Mr. and Mrs. A. H. Parker.

From another Correspondent.

FRIDAY, June 10.—The chief amusement for the south and school teacher is dew-worm hunting.

We expect a new plank walk will be built around the block this month. The probabilities are there will be no choir practice then at all.

The hat pin affair is yet unsettled.

FRONT OF YONGE.

FRIDAY, June 10.—Correspondents should live in close proximity to some popular watering place during the summer months.

The Montreal berry commissioners are out in force among the farmers leaving their cards and engaging their stock for the season. There appears to be considerable rivalry in the berry market.

The honey bee is not doing very well this spring, for the reason that people as a general thing did not leave a sufficient quantity of honey for their support during the long winter.

Mr. Daniel Ladd, our popular market gardener, has 6 or 7 acres under vegetables for the spring and summer market.

The political crow does not scare worth a cent this spring. Hence the corn is being badly damaged.

The dog-meat men are on the road again.

Some fine fish are now being caught in Charleston Lake and its tributaries.

Mr. Ferguson, the G. T. R. station agent at Mallorytown, is undergoing severe trouble. Not long since his eldest daughter died, and the second, last, and only one died last week. Mr. Ferguson has the deep sympathy of the whole community.

DELTA.

MONDAY, June 20.—Rev'd John Ferguson, the former pastor, now of Carp, visited his friends two weeks ago.

Dr. Mallory is improving the lawn at his house. There is none like it in this village.

W. A. Russell and Dr. Mallory are building their new boat house below Matthew Denaut's. There are nearly 10 boat houses here.

Nathan Stevens has two women cleaning his hotel and doing the paper hanging. Daniel Bullis, the crooked-legged, is the contractor.

David D. Davison has returned from Woodstock where he attended college. He moved here with his family and intends to go back to Woodstock and finish his studies next summer.

James Birch returned home last Friday, after a visit to his parents here.

There were two drunks on the street last Tuesday fighting, themselves. The horse owned by one of them ran away without the buggy, not being held.

Alonzo S. Allyn returned home last Thursday after a visit to his brother in Smith's Falls.

Mr. Herbison and his wife, the newly married couple, and their sister are visiting Miss Julia Hazelton this week.

A wedding took place here last week, Mr. William A. Russell and Miss Henderson, of Quebec, were the contracting parties. They will live in Fred Kearn's house.

A large shipment of cheese was sent to Montreal from the Delta factory last Friday.

FORFAR.

FRIDAY, June 10.—There must be some big attractions at Athens. Justus Preston, Wm. Pinkerton, W. McQue and Miss L. Tackaberry all spent Sunday there.

Rev. J. H. Stewart of this circuit has been stationed at Packenham. He will be succeeded here by Rev. Mr. Jamison of Packenham.

Mr. Watson intends sending up a number of pupils to try the entrance this summer.

NEWBORO.

MONDAY, June 20.—Mrs. H. Tracy, who has been very ill, is able to be around again.

The bloods of the Ladies Aid have been wearing war paint of late.

Rev. Geo. Bousfield has put in a large field of fodder corn. We expect he will take a hint from the rest of the farmers and erect a silo before fall.

John L. Webster, Wm. Chamberlain, Wm. Bilton, J. H. Butler, James Gallagher, and Miss Amelia Bilton, took advantage of the cheap excursion last week, and paid Ottawa a visit. They claim the trip was well worth the money invested.

James Allan, with a gang of men, is engaged in repairing the sidewalks. We hope he will omit the curves that have been placed in our sidewalks by other workmen.

The picnic given by the scholars of Leeches' school section, and held at Chamberlain's Point, on Saturday 18th inst., was a decided success. The picnic grounds, situated about one mile from this place, embraces some of the finest scenery in this most picturesque part of Leeds. There was never grounds more adapted for picnic purposes. As we neared the grounds and came in view of the many swings swaying to and fro, and heard the merry voices of the many happy children who were busy at play, we were suddenly convinced that a day of thorough enjoyment was in store for us. Almost the first to greet us was Mr. H. Layng, ex-champion quoit pitcher of Leeds, who gave us an exhibition of his remarkable skill in that line. I may as well mention here that quite a number of our citizens, who claimed to be thoroughly posted relative to our scenery, were considerably surprised on looking over the grounds and observing the grand prospective view of the Grand Old Rideau (made famous by a local poet whose lofty sentiments on the sublimity of its scenery appeared recently in permanent word form in the literary columns of the Standard), with its clear, cool and refreshing waters; the scenery a perfect subject for the brush of an artist, and its waters abounding in the choicest fish that ever attracted the attention of an angler. A goodly number from here attended, including "Chamberlain's celebrated string band," which kindly discoursed a number of their inspiring pieces, thereby heightening the effect of the enchanting scenery. All showed that they enjoyed themselves thoroughly, and will ever remain indebted to the people of the school section, particularly Mr. and Mrs. Elijah Chamberlain, who spared no pains to make the few hours we enjoyed together the happiest of the season.

LYN.

MONDAY, June 20.—We are much pleased to know that Mr. Pargie is fast improving in health, under the careful treatment of Dr. Judson.

Mr. Geo. P. McNish is doing a rushing business in agricultural implements. We thing they will do good work.

Mr. Horace Gardiner has been at the Capital on business. We hope he has succeeded in his undertaking. We will be better able to tell next week.

The roof of the tannery took a tumble recently, the foundation caving in; in fact, it was nearly a total collapse, nothing remaining but the chimney

Your correspondent visited Mr. Horner's camp at Glen Buell and deeply regrets that the Methodist Conference thought fit to sanction his proceedings. There is a good deal of method in his transactions, but we believe he is not taking the proper method of converting sinners. We will refer to this matter next week, and if Mr. Horner does not alter his tactics we would as soon expose him as any other preacher, if we find he is doing wrong.

From another correspondent.

MONDAY, June 20.—Great preparations are being made by the farmers in this section for strawberry harvest. The crop promises to be heavy, although owing to the dry season last year the average is smaller than usual. The new beds of this year's setting are doing fine.

Mrs. Weeks, relict of the late Dr. Weeks, passed away and was buried on the 12th.

Several car loads of poles for the new telephone line have arrived and are being distributed along the road between here and Mallorytown. It is said that the wire is to be put on the B. & W. telegraph poles which will be a great convenience to the villages along the line.

Under the superintendence of Henry Lee and O. L. Gardiner, great improvements are being made in and about the Lyn cemetery. A road has been graded under the ledge of rocks so that teams can drive close to the grounds, when the grass and underbrush is removed the place will look quite respectable.

Some of the results of the Horner revival here are anything but satisfactory to sober christian people.

When a man gets well loaded up with self righteousness you may look out for your coppers.

If Horner is allowed to preambulate the country at will, the new asylum will be badly needed before it is built.

One of our most popular young men Mr. Wilkie Brown took a quiet trip to Elgin a few days ago and returned with a wife in the person of Miss L. Ponnock.

The A. O. U. W. excursion to Newboro on July 1st is likely to be well patronized.

DULSEMAIN.

MONDAY, June 20.—Mr. and Mrs. J. W. Norton, Mr. and Miss Black, of Oxford Station, were the guests of Mr. and Mrs. George Humphrey recently.

Miss Scott and Miss Stacey of Brockville are visiting Mrs. Herb. Leacock.

One of those pleasing events that every one likes to witness took place in the Sand Bay Presbyterian church, June 1st, i.e. the marriage of Miss Rena Samson and Mr. David Herbison. The bride was assisted by Miss Florence Herbison, sister of the groom. The bridesmaids all wore cream cashmere, and words fail to describe the beauty of all concerned. After the ceremony they returned to the home of the bride's parents where about thirty guests sat down to a sumptuous repast. The presents were numerous and costly, thus showing the esteem in which both were held. After a few hours spent with the guests, they took the train for Toronto and Niagara, carrying the best wishes of their friends.

A Good Provider.

One of our Main St. merchant firms have adopted a new and novel method of securing orders for their store. A small order book is left at the house and the good wife has only to jot down her orders on the blank page, hang the book on a convenient hook outside the door, and every morning the book is examined by one of the firm, who calls around for that purpose, and if he finds any orders recorded he gathers them in and the goods are put up and delivered by team in the course of the next hour. A few mornings ago the heavy weight of the firm was on his annual trip and discovered the signal to call hanging on a hook, and at once proceeded to copy the order in his traveling diary. 'Tis said, the order read somewhat as follows: 1 barrel brown sugar, 25 bush. beans, 500 lbs. pork, 2 dozen oranges, and 5 lbs. crushed sugar. The order was all right, the credit of the family O. K., but what in thunder they could want with so much sugar, beans and pork, was the question with our dispenser of groceries. Happily, the horse had not been taken from the stable, and he concluded to put the oranges and crushed sugar in a basket and trudge down to the confines of the town at the east end and see if there was no mistake. He had to move cautiously for fear that the giver of the order would suspect that he was doubting his credit, so he made a stammering apology for not bringing all the goods down, alleging that the boy had been driving the horse the night before and he had concluded to step around with the small orders on foot. He incidentally enquired of the proprietor of the place if he had not made a mistake in putting down the order for beans. Tweney-five bushel of beans would tax their ability to the utmost to fill, but they would send and get the balance of the order in a few days. "Why, what in the world do you think I want of that quantity of beans?" replied the east ender, "I just bought a bushel a few days ago and that will last until next Christmas. Mutual explanations were in order, and it transpired that the irrepressible Sam Covey had made the entries in the order book, unknown to the people of the house, for which he excused himself by saying he expected his job with them would last all summer and he believed in having the larder well filled.

Moffatt and Scott, Addison and Rocksprring, are advertising a great clearing sale, owing to Mr. Scott's retirement from the business. They also offer the goods unsold on July 1st, as well as the premises occupied at both places, for sale at a great bargain. They are both desirable stands and should find ready sale at good prices.

Prof. Robertson, Dairy Commissioner, says he once saw seventy hogs drunk, made so by the alcoholic fermentation of whey upon which they were fed. They act about the same as the nobler animal might under the condition, some being funny, some quarrelsome and others stupid. He did not think it a good plan to allow whey to ferment, and he cautioned his hearers against the swill barrel, which is a receptacle of all the house waste, and is never quite cleaned out. By fermentation it becomes dangerous to feed after long standing.

Wall Papers

Made to Go Together

COMPLETE DECORATIONS
For side walls and ceilings
with corners and centres
to match.

Golds,
Flocks,
Ingrains,
Valours,
Bronzes,
Silver,
Lustres,
Satins

Everything to Match.

Also we keep a large stock of
CHEAP PAPERS
—IN—
Nice Patterns
From 3c. per Roll to 10c.

No trouble to show goods or send samples.

Odell's Book Store
BROCKVILLE

Money to Loan.
On real estate at lowest current rates of interest and on favorable terms of repayment. Mortgages and debentures purchased. All kinds of legal papers, such as deeds, mortgages, chattel mortgages, wills, leases, &c., drawn at reasonable rates. I also represent the Lancashire Fire Insurance Co.
Office in connection with H. J. Johnston's Veterinary Surgeon, in the Parish Block Athens.
JOHN CAWLEY.

LOOK - HERE!
A Valuable Watch for only $7.00
Elgin movement, fully warranted in a 3 oz. Nickel Silver case. Call and examine and be convinced that you get extra value for your money.
My stock of Roll Plate Jewelry is new and well selected.
See my assortment of Bracelets, Chains, and Necklets. The patterns are of the latest design and the goods will be sold right.
Gem Rings, Keeper Rings and Wedding Rings in Solid Gold only kept in stock.
Clock, Silverware and Optical goods at rockbottom prices. Now is the time to secure bargains.
Repairing receives special attention. Satisfaction guaranteed. Give me a call in the Parish block opposite the Gamble House, Athens.
Respectfully yours,
☞ I have added a full line of School Books and Stationery which will be sold cheap.
H. R. KNOWLTON
ATHENS

CAUTION
EACH PLUG OF THE
Myrtle Navy
IS MARKED
T & B
IN BRONZE LETTERS
None Other Genuine