REV. DR. RIBOURG AT SAINT ALBAN'S

Humanity Today, He Says, is Distracted All Over the World.

Rev. Dr. Ribourg, preaching at St. Alban's Cathedral Sunday evening, on "Large and Small-Heartedness," said in part:

"It is great-heartedness that rules the world. No doubt men of talent and energy are needed, but with talent and energy alone these men will be unable to guide the world rightly. Without heart they cannot move the multitudes and become leaders of men.

"It is largeness of heart which promotes all humanitarian movements that effect combination and co-operation among the diverse classes of men. Such co-operation built on true brotherhood is the present universal need and necessity. Therefore, the ideal of genuine Christianity is to be the world's outstanding propagandist and promoter of genuine brotherhood. As Markham has well said:

"'The crest and crowning of all good,
Life's final star is brotherhood.'

"And so has the poet Riley described brotherhood, which is to be the ultimate salvation of mankind:

"'In love to others comes the good
That makes our human lives divine.
On trellissed help of brotherhood
God's roses climb and breathe and shine.'

Humanity Distracted.

"Humanity today is distracted, and in certain parts of the world truly agonizing, because of the lack of brotherhood and goodwill. Christian people should forget their differences and resolutely lay hold of the present crisis as their opportunity to inspire the world with an exemplification of true brotherliness.

"The chief function of the Christian church is to bring men closer together in the bonds of a true human brotherhood, to find mutual understanding, sympathy and co-operation, that together men of all classes and opinions may work out the problems of life. Whoever believes in one God must necessarily believe in human brotherhood among all men. It was the highest ideal of Christ to make men realize their relationship as brothers. It is the will of God that men should love one another. Therefore brotherhood should be the goal of our Christian civilization, for it is its only hope."

PAID HIGH TRIBUTE TO JEWISH FAITH

"When the fullness of the time was come, God sent His only begotten Son," was the text of Rev. Gordon Holmes of Ossington Avenue Baptist Church, who was preaching last night at High Park Baptist Church, West Toronto.

The preacher traced the providence of God in connection with the main historic events in the Old Testament. "The Jews had been taught many things about God," he explained, "according to the meaning intended by the Apostle Paul. They had learned something about the majesty and might of God. They had learned something about the unity of God as over other gods, so much so that they find it hard sometimes to talk of Jesus as God. They came thru peculiar circumstances, too. They learned that their God could preserve them from Pharoah—but they forgot that. Their God preserved them in the wilderness—but they forgot that, too. It was no chance that He destroyed enemy after enemy, and then caused the enemy to carry them captive, for in the fullness of time He put it in the heart of Cyrus to send them back again, in answer to God's own prophesy."

The speaker claimed that the Jews were taught a sense of sin that no other nation had, and that their worshipping of the true God in synagogues (little churches) while in captivity prepared the way for the mission churches under the apostles.

"The Greeks, who had the greatest philosophers, and at whose feet our philosophers sit today," said Rev. Mr. Gordon, "were as a people sinking lower and lower. Their people, left to themselves, could not redeem themselves, but were sinking helpelssly. There was darkness thruout the whole world, and the only ray of hope was thru the Jew.

"It was not by accident that God allowed the Greek language, the most flexible language of all, to become a world-wide language, or that later He allowed the Romans to build roads thruout the world. Christ came at a time of universal peace, in the fullness of God's time. There is no chance with God, and there are no happenings with God's people."

APPOINTED RHODES SCHOLAR.

Regina, Sask., August 1.—James Burns McGeachy, Proctor fellow in history at Princeton University, and now visiting friends in Saskatoon, was appointed Rhodes scholar for Saskatchewan for 1920 at a meeting of the selection committee here Saturday. McGeachy was born in Glasgow, Scotland, in 1899.

ENTERTAIN PRESS DELEGATES

The delegates of the Imperial Press Conference, now touring Canada, will be the guests of the University of Toronto on Tuesday, Aug. 10. They will be entertained by the governors of the university at a luncheon in the great hall at Hart House at 1.30 p.m., and at 3 p.m. a special convocation will be held in convocation hall, at which honorary degrees will be conferred upon four of the delegates.

The public is invited to attend convocation. Tickets of admission will not be required.

CONTRAVENED O.T.A.

A fine of $200 and costs was imposed on George Murphy in Saturday's police court for a contravention of the O.T.A.

ECZEMA You are not experimenting when you use Dr. Chase's Ointment for Eczema and Skin Irritations. It relieves at once and gradually heals the skin. Sample box Dr. Chase's Ointment free if you mention this paper and send 2c. stamp for postage. 60c. a box; all dealers or Edmanson, Bates & Co., Limited, Toronto.

:: SOCIETY ::

Conducted by Mrs. Edmund Phillips.

General and Sir Arthur Currie and Lady Currie are to be in Montreal today.

Mrs. Whitelaw Reid, New York, is in Montreal from Murray Bay.

Major G. S. Bowerbank, D.S.O., is staying with Mrs. T. D. R. Hemming in Kingston.

Dr. Norman Allen spent the week-end and holiday with General Sir Sam and Lady Hughes at their range at Eagle Lake, Haliburton.

Mrs. Swift is in town from Chicago, spending a week with Mrs. Gossage.

A cable has been received from South Africa announcing the safe arrival there of Miss Florence Harvey, who, with a friend she met while engaged in war work in Serbia, is commencing a chicken farm in Natal. Miss Harvey first won the women's golf championship in 1903 and repeated in 1904. In 1913 she was runner-up to the English player, Mrs. Macbeth (Miss Muriel Dodd).

Mr. and Mrs. Stratford Martin, Mr. and Mrs. Dudley Dawson, Miss Frances DuMoulin and Mr. McGibbon left on Saturday to spend the holiday in Port Hope. Miss DuMoulin will remain there for a fortnight.

Dr. and Mrs. W. H. Pepler are at Niagara-on-the-Lake, where they have taken a house for the summer.

Mrs. W. J. Moody, Miss Moody, Miss Violet Moody are at the Queen's Royal, Niagara-on-the-Lake, for the season.

Mr. and Mrs. S. C. Parham are spending a few days at the Clifton, Niagara Falls, Ont.

Mr. and Mrs. Joseph Edgar, Sundridge, Ont., have announced the engagement of their daughter, Helen Elizabeth (Bessie), to Mr. Herbert J. McTavish, M.C., O.B.E., son of Rev. Dr. McTavish, Toronto. The marriage will take place the middle of August.

Miss Vera Lovelle Harrison, Calgary, is the guest of Mrs. McCaig (formerly Miss Rheta Norine Brodie), Runnymede road. A number of entertainments are being arranged for Miss Harrison, who made many friends during three years in Toronto, where she studied with Miss Marie C. Strong.

An event arranged for the autumn in London is a luncheon to be given by a hundred women of distinction to a hundred men similarly prominent, for the purpose of inaugurating an appeal for the School of Medicine for Women.

Miss Marcella Jarvis is visiting her uncle, Mr. Montgomery, in Chicago.

Mr. John Nash is staying with his parents, Mr. and Mrs. A. F. Nash, London, Ont.

The invitations issued by the president and officers of the Balmy Beach Club were accepted by a great many people on Saturday, who enjoyed the regatta dance to the full. The western division Canadian Canoe Association is justly popular with members and their friends. The present commodore is Mr. Charles W. King; past-commodore, Mr. S. G. Reid, and vice-commodore, J. J. Dolan. These, with the other officers, worked energetically for the success of the party. The music of the Favorite Orchestra added not a little to the general enjoyment of the occasion.

Mr. James Buchanan and Miss D. Buchanan are at the Clifton, Niagara Falls, Ont., for the week-end and holiday.

Miss Irene Humble, who is the guest of Mrs. T. T. Smythe, Ottawa, was entertained at the Royal Victoria Latch Club, where, by request, she sang several songs during the Sunday evening musicale.

C.P.R. TELEGRAPHERS MAY DECLARE STRIKE

On account of the award of the board of conciliation, granting C.P.R. commercial telegraphers a $20 and $17 raise from June 1, instead of May 1, as requested, members of the union may declare a strike.

By a ballot taken Saturday, operators, clerks and printing telegraphers are in favor of not abiding by the award, by a large majority.

A strike would involve C.P.R. workers all over the country.

VICTIM OF AUTO ACCIDENT.

Robert McElroy, aged 45, of 355 West King street, was admitted to the Western Hospital Saturday afternoon with a lacerated arm and injuries to his throat. McElroy was injured in an automobile collision at the corner of King and Crawford streets.

THEFT OF SUITCASES.

Mike O'Brien, of Vancouver, was arrested at the Union Station Sunday by C.P.R. Detective Harper, charged with stealing two suitcases. O'Brien was seen to take the suitcases from one of the trucks on the station platform and was arrested.

STRUCK BY MOTOR.

Five-year-old Tony Matte, 197 Claremont street, was slightly injured yesterday when he was struck down by an automobile at Dundas and Euclid avenue. The car was driven by Milway Smith.

BABY INJURED BY MOTOR

Baby Charles Spring, aged two years, was admitted to the Hospital for Sick Children Saturday night with injuries to the face and body, sustained when the child was run down by a motor car on Kingston road. The child's parents reside at 798 Kingston road.

AMUNSDEN'S SCHOONER HAS ARRIVED AT NOME

Nome, Alaska, August 1.—Captain Rald Amundsen's schooner, the Maud, on which the explorer intends to leave in a few days on a try for the North Pole, arrived here Saturday from Sledge Island, near Nome, where for two weeks she has been riding out a storm. Amundsen, who arrived here several days ago, plans to spend the next few days provisioning the schooner for the polar trip.

CONSULATE OF BRAZIL CLOSES AT MONTREAL

Montreal, August 1.—The consulate of Brazil at Montreal was permanently closed yesterday. Eduardo P. Osortio Bordini, the consul, leaves the city to take up his duties at the consulate-general at New York. The consulate for the Dominion is transferred to Halifax under the direction of Mario Fernandez.

BOLT KILLS TWO.

Aroostook Junction, N.B., August 1.—Word was received here today of a double fatality at Perham, near Caribou, Maine. While at work in the barn, Howard Holt, a farmer, and his son, Gerald, were killed by lightning, which burned the barn, house, and nine animals. A farm hand was severely injured.

Fresh from the Gardens

ICED 'SALADA' TEA

Every glass is reminiscent of the breeze-swept hills—cooling, invigorating and refreshing. Serve to-day.

T344

UPPER SCHOOL AND HONOR "MATRIC" EXAMINATION RESULTS ANNOUNCED

The following list contains the names of Toronto and York county candidates who passed on one or more parts of the Upper School examination, or who were successful in obtaining honor standing on one or more subjects of the honor matriculation examination, or both, as the case may be.

The part of the Upper School examination passed is first indicated after each name. The entry (hon.) shows that the candidate passed the part with honors, and the entry (Sup.) indicates that the candidate was successful in all but one paper of that part, and is permitted, under the regulations, to complete his examination by taking that supplemental paper at any subsequent examination and obtaining 60 per cent. thereon.

Following thereafter is the honor standing obtained in each subject of the honor matriculation examination—I, indicating first-class honors; II, second-class honors, and III, third-class honors respectively.

Candidates Who Appeal.

The answer papers of each candidate for Upper School or honor matriculation standing, or both, as the case may be, whose marks would appear to justify an appeal have been already reread by the appeal examiners. Where such a candidate has still failed the statement of marks will be stamped as reread and no further appeal will be allowed. In all other cases of failure, appeals will not be refused if submitted before September 1, and accompanied by the fee of $2. If made after September 1, the fee is $5.

Successful candidates at the Upper School examination who desire to be admitted to the course for a first-class certificate at the Normal schools, are reminded that the Normal schools open on Tuesday, September 14, at 9 a.m., and that application therefor must be made to the deputy minister of education not later than Friday, August 27.

The certificates, and the statements of marks obtained by unsuccessful candidates are in the course of preparation, and are being mailed to the principals, in the case of those candidates who wrote at the University of Toronto, their certificates and statements will be sent to the registrar of that institution.

All candidtes who failed on the June Upper School and honor matriculation examination, in whole or in part, are eligible to become candidates at the supplemental examination beginning on Tuesday, September 7.

Toronto.

N G Adams, Eng. III, Alg. and Geom. III, Lat. II, Fr. II; L D Ahara, Math. I; G G Addison, Fr. III; J R Almond, Eng. III, Math I, Fr. II; D Armitage, Eng. II, Lat I, Fr. I. German I; H Bach, Math. III; H A Barrett, Math I; W J F Baxter, Math. III; F A Beck, Eng. III, Math III, Hist. III, Fr. III; M E Blackburn, Eng. III, Fr. III; M Bone, Eng. III, Fr. I; C L Brittain, Eng. III, Math. III, Fr. II; A D Barbour, Eng. I, Math. I, Phys. I, Lat. II, Chem. I, Fr. I, Ger. I; W J Burgar, Fr. III; H H Barnes, Fr. II, German I; G F Black, Part I; W R Baker, Part II; G F Bannerman, Eng. III, Hist. III; R P Becker, Lat. II, Fr. III; C R Bates, Eng. II, Fr. III; F B Boswell, Eng. III, Math. I, Phys. III, Fr. II; W R Boake, Eng. III, Math. III, Fr. II; M F Boddy, Math. I, Lat. I, Chem. III, Fr. I; L M Browne, Math. III, Fr. III; M A Brown, Math. III, Fr. II; J M Campbell, Fr. II; W E Carswell, Math. III; F C Cassidy, Math. II, Fr. II; C E Catto, Eng. I, Math. II, German I; A R Colman, Math. III; W R Cowan, Math. III; P R Creignton, Eng. I, Fr. III; A R Chadwick, Eng. III, Math III, Fr. III; H S Clark, Eng. III, Math. II, Fr. III; M F Carmichael, Part I; W E Clayton, Math. III, Fr. III; E Y Cuffe, Math. II, Fr. III; C Carruthers, Eng. III; J Cowan, Eng. III; M Culham, Lat. III, Fr. II, Ger. II; E H Chambers, Eng. II, Lat. I, Fr. I, German I; L. Cotton, Eng. III, Hist I, Fr. III; W H Clark, Eng. III, Math. III, Fr. II; R E Claridge, Eng. III, Math. I, Fr. III; I Chailcoff, Eng. III, Math. I, Lat. II, Chem. I, Ger. I; H J A Chambers, Eng. III, Math. I, Fr. III; H M Couch, Parts I (Hon.) and II; G W Cutbush, Eng. II, Math, III, Fr. II; K M Davies, Eng. II Lat. III, Fr. II; F R Davis, Math. II; M E Dobie, Lat. III, Fr. I; M I Doxsee, Math. I, Phys I, Lat. III, Fr. I; H R Dancy, Math. III, Fr. III; J A Dow, Eng. I, Fr. I, German I; J M E Drummond, Eng. III, Math. II, Fr. II; G F Dean, Eng. III, Math. II, Fr. I; W G Dryden, Eng. I, Alg. and Geom. III, Hist. . Lat. I, Fr. I; N J Endicott, Parts I (Hon.) and II; T R Emerson, Math. II, Fr. I; C T Enright, Math. III, Lat. III, Fr. III; F K W Evans, Hist. III, Fr. III; W E Finlay, Eng. III, Math. II, Fr. II; J H Fox, Math. II, Fr. III; M Fleming, Eng. I, Fr. III; W W oot, Math. III; E R Fraling, Eng. III, German II; F T Fralick, Eng. I, Phys. I, Biol. II, Chem. III; B Freeman, Fr. III, Ger. III; E C S Gould, Eng. III, Lat. III, Fr. II, Ger. III; W C Grant, Math. I, Lat. III, Fr. II; H Glickman, Math. III, Fr. III; E G Gavin, Eng. III, Math, II, Phys. III, Fr. III; M G Gibson, Eng. III, Alg. and Geom. III, Phys. III, Biol. II; C Glassey, Eng. III, Lat. III, Chem. III, Fr. II; R C Grant, Math. III, Fr. III; A Goldstein, Eng. III, Math. II, Phys. III, Hist. I, Fr. III, Ger. II; E H Graham, Math. I, Phys. I, Lat. I, Fr. I; B A Gullette, Hist. III, Lat. III, Fr. I; H L Guy, Eng. III, Math. I, Lat. I, Fr. I; B M Griffith, Eng. III, Fr. II, Ger. III; D L Grabill, Eng. III, Math. I, Phys. II, Chem. I, Fr. II; J A Haines, Lat. III, Fr. III; I I Hollinrake, Hist. III, Fr. II; J. Hyde, Math. III, Hist. III, Fr. II; H H Haggans, Fr. III; H J Hammond, Math. II, Fr. II; S Hardcastle, Math. II, Fr. III; A J Hill, Fr. III; C. Hopkins, Eng. I, Math. II, Phys. II, Chem. III; C E Hassard, Chem. III, Fr. III; W H Hills, Eng. III, Math. II, Phys. I, Lat. II, Chem. I, Fr. I, Biol. II; C W Hain, Math. III, Phys. II, Fr. III; G C Harker, Math. III, Phys. III; G G Henderson, Eng. III, Math. II, Fr. I, Ger. I; G D Hurlburt, Eng. III, Fr. III; J V Hanna, Eng. III, Lat. III, Fr. II; H R Hugill, Parts I (Hon.) and II. (Hon.); K V Heyland, Eng. III, Math. III, Fr. II; H W Hewetson, Math. III; A M Holdge, Lat. III, Fr. I, Ger. II; H M Horne, Fr. III; J W Housego, Parts I and II, Eng. III, Math. III, Hist. II, Lat. III, Biol. III, Chem. III, Fr. II; W A Higgins, Eng. II, Biol II, Fr. III; H J Hurst, Biol, III; D M Halliford, Eng. I, Math. I, Lat. II, Chem. III, Fr. I; J H Ings, Eng. III, Math. III, Fr. II; J V Horne, Eng. III, Math. I, Hist. I, Lat. III, Ger. I; J B Innes, Eng. III, Math, III; W B Jennings, Fr. III; C A Jotham, Eng. III, Fr. II; L C Jackson, Fr. III; M M James, Eng. II, Fr. I, Ger. III; D M Johnston, Fr. I; D B Jackson, Eng. II, Math. II, Lat. II, Fr. II; J Joy, Part II. (Hon.); E C Jones, Math. II, Lat. II, Ger. II; R W ohnston, Part I; M M Keens, Eng. III, Fr. I; M MacM Kelso, Eng. II, Lat. II, Gr. III; T M S Kingston, Math. II, Fr. III; R S Kerr, Eng. III, Fr. II; D W Keast, Eng. III, Math. III, Hist. II, Lat. III, Fr. III; K D Knox, Lat. III, Fr. II, Ger. I; W S Keith, Part I; F B Kirby, Eng. III, Math. II, Lat. II, Fr. I; F J Lavender, Math. III; D Laine, Math. I, Fr. II; E G Lee, Parts I and II, Eng. I, Math, III., Phys I, His. I, Lat. II, Bi. I, Chem I, M. I, Fr. II; M I Litster, Eng. III, Phys. III, Fr. III; F R M Luck, Part 2; J M Langton, Eng. III, Math. III, Fr. III; C G McLeod, Eng. II, Lat. III, Fr. II, Ger. II; D I McNeill, Math. I, Phys. III, Fr. II; P McVicker, Eng. III, Math. I, Chem. III, Ger. I; M G Mackenzie, Eng. II, Hist. III, Lat. III; J G Mallow, Eng. III, Hist. III, Lat. III, Fr. III; J H Maus, Math, II; J B Milner, Eng. III, Alg. and Geom. III; J H Mitchell, Math. II; H Montgomery, Chem. II; J D MacQuarrie, Eng. II, Math. I, Fr. I; B F Moffat, Math. II, Fr. III; F J MacRae, Eng. III, Math. III, Hist. III, Lat. III, Fr. II; A M Maines, Eng. III, Lat. III, Fr. III; H C Mather, Eng. III, Fr. III; P Matenko, Parts I and II (Hon.); A S Matthews, Fr. III; J A R McCuaig, Eng. III, Hist. I, Latin III, French II, Greek III; L E Mundy, Eng. II, Math. I, Latin II, Fr. I; R Manuel, Math. II, Phys. III, Chem. III, Fr. III; W S Milne, Eng. I, Math. I, Phys. I, Chem. III, Fr. I; J L McLean, French III, German III; E A M McConkey, Math. I, Phys. II, Latin II, Chem. III, French I; C M McKittrick, Eng. III, Alg. & Geom. III, Hist. III, French II; B C Matson, Eng. III, Math, II, French III; A M Miller, Fr. III; H L Mott, Eng. III; P Matenko, Part I and Part 2 Hons.); W O McDowell, Eng. III, Math. II, Fr. II; J E McGaney, Eng. III, Math. III, Biol, III, Chem. II; J D McKenzie, Eng. III, Math. ; J A B Maitland, Eng. II, Math. II, Lat. III, Fr. I; G E Martin, Part I; D Milligan, Eng. II, Math. III, Lat II, Fr. II, Ger. II, Greek III; J G Murray, Eng. III, Math. III, Fr. III; F L Neal, Fr. III; J N Niblock, Eng. III, Alg. & Geom. III, Lat. III, Fr. III; G W Nicholson, Eng. II, Fr. II; M Nieghhorn, Lat. II, Chem. III, Fr. II; K. Northway, Fr. II; B O'Donnell, Part 2; W A Osbourne, Math. II; M R Patterson, Eng. III, Math. III, Chem. III, Fr. III; G V Palmer, Eng. III, Math. III, Fr. II; W M Pyne, Eng. III, Hist. III, Lat. III, Fr. I; I M Park, Eng. III, Hist. III, Fr. III; C E Potter, Math. II; A de L Panet, Eng. III, Math. II, Fr. I; J T Pemberton, Eng. III, Math. III, Lat. III, Fr. I; N L Pidgeon, Eng. II, Math. I, Lat. III, Fr. II; J O Pike, Math. III; N L Plank, Eng. II, Fr. III; J C Porter, Eng. III, Latin III, Fr. II; R E Petry, Eng. III; A E Proctor, Eng. III, Math. I, Phys. I, Chem. II, Fr. II; E J Putnam, Lat. III, Fr. II, German II; M A Ryan, Fr. III; M M J Reid, Eng. III, Hist. III, Fr. II; G W F Rose, Math. III, Fr. II; M A Robinson, Eng. II, Math. III, Phys. II, Hist. I, Lat. I, Biol. II, Fr. I, Greek II; G H Rowat, Eng. II, Math. III, Fr. II; G C Richardes, Hist. III, Fr. II; G C Rutherford, Fr. III; R M Robertson, Fr. III; J D Ruxton, Part 2, Eng. III, Hist. II, Lat. III, Biol. III; A F L Rogers, Eng. II, Hist. I, Lat. II, Fr. I; N E Russell, Eng. III, Lat. I, Fr. I; A H Raney, Eng. III, Fr. II, German III; R M Robertson, Eng. III, Math. II, Fr. II; H Robinson, Eng. III, Lat. III, Fr. III, German III; H G Rothwell, German III; C A Rowe, Eng. II, Math. II; T D Saunders, Math. III; I J Shortill, Eng. III, Hist. II, Lat. III, Fr. III; A J Sewrey, Eng. III, Math. III, Fr. II; A M B Smith, Eng. II, Math. III, Hist. II, Lat. II, Fr. I; K. Stronach, Eng. III, Fr. III; E G Smith, Math. III, Lat. III, Fr. II; H Des B Sims, Eng. II, Math. III, Lat. III, Chem. I, Fr. II; A A Stanley, Eng. II, Math. I, Hist. I, Fr. II; M H Sissons, Eng. II, Hist. III, Lat. III, Fr. I; G A Sweeting, Eng. III, Math, II, Fr. II; M E V Singleton, Eng. III, Hist. III, Lat. III, Fr. II; N M Samuel, Eng. II, Math. III; W J Sproat, Fr. III; W M Saul, Math. II; G D Schroeder, Eng. III, Math. III; A J Scilly, Eng. III; W A Short, Math. III, Fr. III; R R Sirrs, Math, III; G W Smart, Math. III; V G Smith, Math. I; A G Stirrett, His. III; Y D E Strickland, Math. II; J D Stuart, Fr. II; J E Skelton, Eng. III, Lat. II, Fr. II, German III; H. A. Snell, Fr. II; M Spence, Part 1 (Hons.); J S Struthers, Math. II; J A Totton, Eng. I, Math. II, Lat. I, Biol. III, Chem. III, Fr. II; P H Take, Math. III; J C Taylor, Math. III; G E Toye, Part 1, Eng. II, Math. I, Phys. II, Hist. I, Lat. I, Fr. I; R C Taylor, Fr. III; J S D Tory, Math. III, Eng. II, Hist. II, Lat. III, Fr. II; W H Tomsinsky, Eng. III, Math. II, Phys. I, Biol. III, Chem. III, Fr. II; F E Trent, Eng. III, Alg. & Geom. III, Lat. III, Fr. II; A MacF Toye, Eng. II, Math. I, Fr. I; P A Tamayo, Fr. II; N G Toye, Math. III, Phys. III; M J Underwood, Eng. III, Math. III, Lat. II, Fr. III; W M Vickers, Eng. III; W R Walton, Eng. III, Math. I, Phys. I, Chem. II, Ger. III; J Walker, Eng. III, Fr. III; I K Watt, Fr. I; T J Wheeler, Eng. II, Math. III, Fr. III; I L Waugh, Eng. II, Hist. III, Fr. II; F E Wilson, Eng. III, Math. II, Fr. III; G E D Wilson, Fr. III; C E Woodburn, Fr. III; J B Wells, Eng. II, Lat. III, Fr. II, German III; I H Wyse, Eng. III, Hist. II, Fr. I; D F Wilson, Eng. III, Math. II, Lat. II, Fr. II; J M Whitson, Eng. I, Lat. II, Fr. I; F M Wilson, Eng. III, Alg. & Geom. III, Fr. III; R V Wilson, Eng. III; A H Wrong, Eng. III, Hist. III, Fr. III; B Wright, Eng. III, Lat. II; Fr. II; D Wyatt, Eng. III, Fr. III; L Wright, Fr. II; J A Whealy, Alg. & Geom. III; A M Waugh, Part 2, Eng. III, Math. III, Hist. III, Lat. III, Biol. II, Fr. II; C C Wales, Math. III, Phys. III; R F Wormley, Eng. III, Phys. III, Fr. III; M I Wilson, Part B (Sup.); D A Young, Eng. II, Lat. II, Fr. I; C M Young, Fr. III; M Zybach, Eng. III, Fr. I.

York County.

L D Campbell, Eng. I, Math. II, Fr. I; W A Craig, Part 1 (Sup.); A M Davidson, Part 1; T G Dillon, Part 2; D A Davidson, Biol. III, Fr. III; S D Gordon, Eng. III, Hist. II, Biol. II, Chem. III; G S Graham, Eng. III, Latin III, Fr. II; M D Hastings, Part 1, Fr. II; H B Hope, Part 1 and 2, Eng. III, Math. I, Phys. II, Hist. II, Latin II, Biol. II, Fr. II; I M Macdonald, Eng. III, Math. I, Latin III, Biol. II, Fr. III; H Monkhouse, Part 2; A I Mahoney, Part 1; M H Moore, Part 2; C R Morrison, Math. III, Fr. III; E J Orendorf, Part 2 (Sup.); E M Pringle, Part 2; C A Rannie, Eng. III, Latin III; C H Rattle, Eng. III, Math. III, Fr. I; R Raymer, Latin III; E G Reesor, Part 2; S A Rowland, Math. III, Fr. III; G S Smith, Part 2; H M Stiver, Part 2; E M Stark, Part 1 (Sup.); K M Stiver, Hist. III, Fr. III; F A Sangster, Eng. III, Phys. III, Chem. III; E F Wellwood, Eng. II, Math. I, Fr. II; A F Willson, Fr. II.

Plays, Pictures and Music

"Keep It To Yourself."

Commencing with a special matinee this afternoon at the Royal Alexandra Theatre, Edward H. Robbins and his players will present for the first time on any stage in Canada, Mark Swan's most successful comedy, "Keep It To Yourself." This comedy, which has been running for several months at the 39th Street Theatre, New York, has never before been presented by a resident company, and was only secured by Mr. Robins offering one of the largest royalties ever paid for a comedy. The entire company of the Robins Players have been most suitably cast and a production that will be the equal of any presented this season by Edward H. Robins is promised. Besides the special matinee this afternoon the usual Wednesday and Saturday matinees will be given.

Lorna Volare."

Little Lorna Volare, the cleverest child now before the American public, who a couple of weeks ago made such a decided hit with the Robins Players when she appeared in her original role in "Daddies," will again be a member of the company starting next Monday evening, when for the first time by a resident company, George Cohan's cleverest farce comedy, "A Prince There Was," will be offered by Edward H. Robins. The matinees will be as usual.

"Are You Legally Married?"—Strand.

Much has been heard here of "Are You Legally Married?", the photodrama dealing in a sensational manner with divorce, and which has reached Canada after attracting exceptional crowds in American cities, playing, for example, to capacity audiences at the Rialto Theatre, Los Angeles, for four unbroken weeks. This much-discussed picture makes its appearance in Toronto today at the Strand Theatre, where it will be shown for this week only. Its treatment of divorce is along the broadest lines based on the moral and legal aspects of this big problem of today. It is played by a select cast, including Lew Cody and Rosemary Thebe, and its remarkable appeal is accounted for by its combined power as an enthralling human story, and by the sensational manner in which it answers the question propounded in the startling title.

Big Play at Regent.

"The Best of Luck," the celebrated Drury Lane melodrama, is the featured production at the Regent Theatre this week. Here, where it is always cool, clean and comfortable, Toronto audiences will enjoy one of the most engaging photoplays of the season. All the excitement, all the thrills, all the action for which Drury Lane productions are noted, have been included in this picture, making it to outrival in unexpected climaxes "The Whip" or "The White Heather." Done on a colossal scale, this swiftly moving story is fairly packed with excitement, sustained action and spine-chilling thrills. Kathryn Adams and Jack Holt are included in the all-star cast. The musical accompaniment by the famous Regent Orchestra will make the production doubly interesting. The Regenette, with its news and views of worldwide importance, and other film selections make the program very attractive.

At Loew's This Week.

William S. Hart, the famous delineator of western characters, in "The Toll Gate," is the feature photoplay this week at Loew's Yonge Street Theatre and Winter Garden. "The Toll Gate" is a red-blooded story of love, adventure and self-sacrifice in the great southwest of the border days. The vaudeville embraces Fred Elliott, in "Home Talent"; Reckless and Arless, aerialists; "A Perfect Day," a comedy playlet; Harper and Blanks, colored entertainers; George and Marie Brown, in "The Joker of Poker," and Olive and Mack, in musical comedy bits.

Another Big Week.

Last Wednesday night's carnival at the Roof Garden, Hanlan's Point, was the biggest success ever, and it will be repeated at this popular dancing pavilion again this week, and also from now on during the remainder of the season. Manager West has again arranged a fine program for this week. There will be dancing afternoon and evening on the holiday, and Tuesday will be ladies' night. Wednesday is carnival night, while on Thursday lucky numbers will entitle the holders to good prizes. On Friday there will be a prize waltz. After Monday, each patron of the Roof Garden will have a chance to win a Ford touring car, as numbered coupons will be given with each admission, and the holder of the lucky number on Sept. 18 will be presented with the automobile.

CANADIAN THEATRICAL PRODUCTIONS.

Several Organizations Now in Rehearsal Under the Auspices of Trans-Canada Theatre Co.

The regular season at the Grand Opera House opens Monday, August 9, with the presentation of John Fox, jr's. popular story, "The Little Shepherd of Kingdom Come." Book lovers will have an opportunity of seeing the lovable characters of this charming story of the south interpreted by an excellent company, with a production in keeping with the various incidents dramatized from the book. Following "The Little Shepherd of Kingdom Come," the bookings include an engagement of "The Dumbells," the revue given by the overseas entertainers, who will present their first big success, also a new bill thruout, Stuart-Whyte has also several companies in rehearsal, and will give magnificent revivals of "San Toy," and "The Geisha," with a new company in a jolly English pantomime. This is the first season in Canadian theatricals that the territory will be covered by all-Canadian productions, owing mainly to the inducements held out to our own producers by Trans-Canada Theatres, Limited, the big Canadian organization which operates a chain of theatres from the Atlantic to the Pacific.

FOUR ARRESTED ON TIRE THEFT CHARGE

Police of the Opinion They Have a Much-Wanted Gang.

Four men, believed by the police to be implicated in a number of shop and housebreaking cases, were arrested Saturday night by Detectives Strohm, Silverthorn and Wickett. The men are alleged to have broken into a garage last week on Danforth avenue and stolen a number of motor car tires. After examining several of the prisoners at the detective headquarters, it was thought by the police that the men were implicated in several big theft cases which were reported during the week.

Real-Fruit Desserts The Rarest Sort

The only gelatine dessert which has fruit-juice flavors sealed in glass is Jiffy-Jell.

No artificial flavor can take the place of fruit. For Jiffy-Jell the fruit is crushed, condensed and sealed in vials. A bottle of this liquid essence comes in the package. And sugar is used—not saccharine—to sweeten Jiffy-Jell.

Jiffy-Jell comes in ten flavors. Try loganberry and pineapple for desserts. Try lime-fruit flavor for tart salad jell. Try mint for a refreshing mint jell.

ANNOUNCEMENTS

Notices of future events, not intended to raise money, 2c per word, minimum 50c; if held to raise money solely for patriotic, church or charitable purposes, 4c per word, minimum $1.00; if held to raise money for any other than these purposes, 6c per word, minimum $2.50.

WM. WALKER ARRESTED ON CHARGE OF FRAUD

On charges of fraud, William Walker, 15 Natalie street, and William Galbraith, 162 Huron street, were arrested Saturday afternoon by Detective Strohm. On January 8 Walker is alleged to have reported to the police that his motor truck had been stolen. He then went to the Glen Falls Insurance Company and collected the insurance money on the truck. It now appears, according to the insurance company, who are the complainants, that the truck was sold out of Toronto by the accused men.

Dewart Issues Summons To Account for Letters

H. H. Dewart, K.C., M.L.A., has issued a summons calling upon Alfred Hewett of the Hewett Publishing Co. to account for certain letters taken from the parliament buildings.

Mr. Hewett, who is editor of Canadian Fish and Game," said Saturday that he had not heard anything as yet officially about the matter. But he surmises that it had its origin in this incident: At a meeting of the fish and game committee of the Legislature a letter was put on the table by a member of the committee which, in Mr. Hewett's opinion, was a slanderous reflection upon an outside party. "I did what any man would have done," said Mr. Hewett. "I picked the letters up and gave them to the person against whom they were written." He characterized the writing of these letters as "a dirty political move" and in every respect "a rotten piece of business."

THEFT OF PARCEL.

Norman Leith, 142 Lippincott street, was arrested Saturday afternoon by Detectives Thompson and Koster on a charge of theft. Leith is charged with stealing a parcel containing dress goods from a Dominion Express delivery wagon.

HOUSEBREAKER SENTENCED.

Sentence of six months at the jail farm was imposed on Aaron Van Thinger in Saturday's police court for the theft of 13 floor rugs, about $800 worth of silverware and over a thousand dollars worth of sundry household articles from the homes of C. A. G. Matthews, 35 Dunyn road, and H. Jones, 134 Alexandra boulevard. The arrest of accused was made by Detective-Sergeant Mactosh and the value of goods recovered then the arrest is round the $3,000 mark.

Ladies Keep Your Skin Clear, Sweet, Healthy With Cuticura Soap and Cuticura Talcum

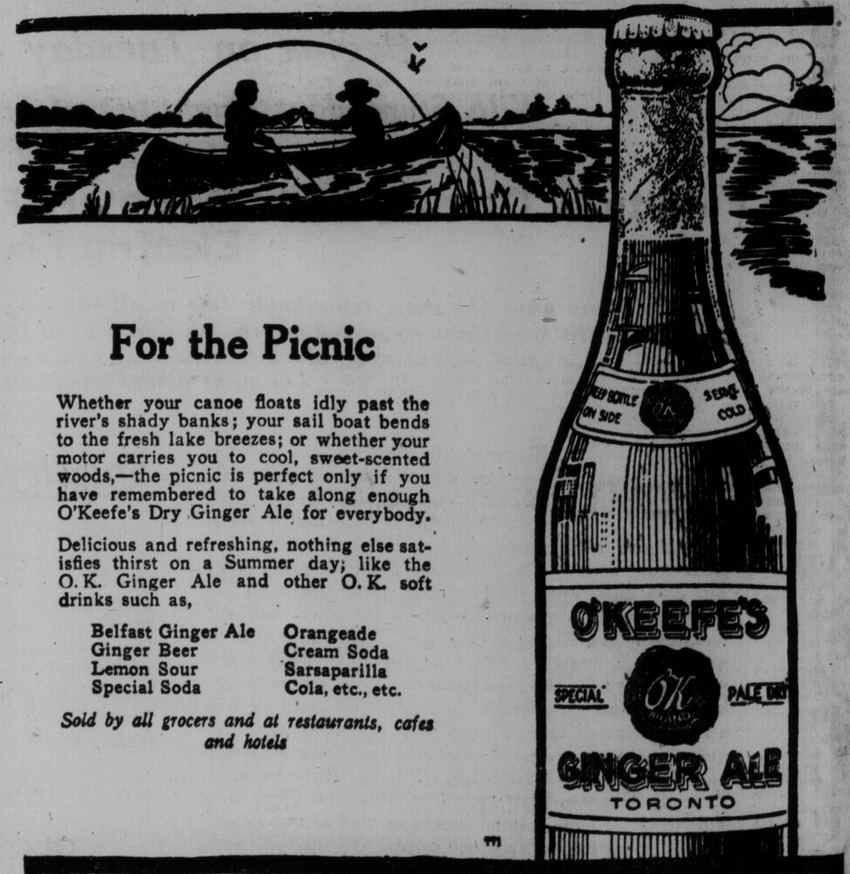

For the Picnic

Whether your canoe floats idly past the river's shady banks; your sail boat bends to the fresh lake breezes; or whether your motor carries you to cool, sweet-scented woods,—the picnic is perfect only if you have remembered to take along enough O'Keefe's Dry Ginger Ale for everybody.

Delicious and refreshing, nothing else satisfies thirst on a Summer day; like the O.K. Ginger Ale and other O.K. soft drinks such as,

Belfast Ginger Ale	Orangeade
Ginger Beer	Cream Soda
Lemon Sour	Sarsaparilla
Special Soda	Cola, etc., etc.

Sold by all grocers and at restaurants, cafes and hotels

O'Keefe's Ginger Ale

O'KEEFE'S TORONTO—PHONE MAIN 4202