LEFT BULK OF ESTATE TO CHINESE PROTEGE

Newark Woman Slights Relatives to Provide For Blind Oriental.

NEW YORK, June 22.—Before her death, June 10 last, Miss Alethea Mason Carter of Newark drew a will in which she made Wong Hong Hoey, a Chinese, her principal heir. The conditions of the will were made public when it was admitted to probate.

To Wong Hong Hoey, whom she likened to an adopted son, Miss Carter bequeathed $6000 in cash, her home at 93 Bruen-street, and one-third of all the household effects and other personal property.

Miss Carter was past 60 when she died, and Wong Hong Hoey is about 30. He was afflicted with blindness many years ago, and when, later, he became partly paralyzed, Miss Carter, in pity, took him into her home as a companion.

Miss Carter was a descendant of one of the original settlers of Newark, her ancestors having come in 1666 from Milford, Conn.

When Wong Hong Hoey was 8 years old he began to attend Miss Carter's Sunday school class.

In favoring Wong Hong Hoey Miss Carter apparently slighted relatives. To each of two aunts, Mrs. Emily C. Vanderveer and Mrs. Harriet E. Beech, she bequeathed an equal share with Wong Hong Hoey in her personal effects.

FROHMAN'S LATEST

Will Send American Companies to England.

NEW YORK, June 22.—One of the projects which is bringing Charles Frohman back to New York a full month earlier than he intended when he sailed for London last spring, is an international exchange of plays and players between this country and England.

If the plan which he outlined in a letter received yesterday by his New York business manager is carried out there will be more American productions in the London theatres next season than ever before, and Manchester and Liverpool may become a part of the same circuit which includes Philadelphia and Chicago.

The first in the list of attractions to be interchanged between London and New York will be "Her Husband's Wife," the comedy in which Henry Miller is appearing. Mr. Miller may not go across the ocean, but the rest of the organization will be sent as soon as its present New York run ends.

DEMANDS SATISFACTION

Roumania Serves an Ultimatum on Government of Greece.

BUCHAREST, Roumania, June 22.—The Roumanian foreign office has made a peremptory demand upon the Grecian Government for satisfaction for the injury suffered when a mob at Piraeus recently attacked a Roumanian mail steamer. Greece is given eight days in which to comply with the demand, failing which Roumania will "take the steps necessary to uphold the national dignity."

The satisfaction is to include official apologies, material compensation for damage done and the dismissal of the prefect of the port of Piraeus.

PENALIZING THE BACHELOR

France, Thru Military Service, Hopes to Increase Birth Rate.

PARIS, June 22.—A series of measures designed to stimulate the birth rate in France, was introduced in parliament to-day. It includes the imposition of additional military service upon bachelors over 29 years of age; making obligatory the marriage of state employes who have reached the age of 29 years, with supplementary salaries and pension allowances for those with more than three children, and the repeal of the law requiring the equal distribution of estates among the children.

DR. SUTHERLAND'S ILLNESS.

The condition of Dr. Alex. Sutherland was stated last night to be unchanged.

O'Donoghue an Expert Life-Saver.

Neighbors of James O'Donoghue feel that he is entitled to full recognition for the unhesitating way in which he went in after little Charlie Hughes, who had upset from a raft in Willowvale park pond. O'Donoghue himself thinks too much fuss has been made about it. "I have had years of training in life-saving while on the coast of India with the British army, and I know what to do in such cases, so I went in after him. He grabbed me by the knees, so I let myself go down, and then broke his hold.

"When I came up I shouted to a youngster to run for his father, who was teaming in the pit nearby. Then I managed to get the boy on my back. I could have reached the shore without any help, but I give Mr. Martin credit for resuscitating the boy."

SUMMER TOURIST RATES TO THE PACIFIC COAST

Via Chicago and Northwestern Railway.

Special low rate, round trip tickets on sale from all points in Canada to Los Angeles, San Francisco, Portland and numerous other Pacific coast points during June and July. Excellent train service. For full particulars address B. H. Bennett, general agent, 46 Yonge-street, Toronto, Ont.

Received Letter From Queen.

Edward Stoliker, the 9-year-old son of J. T. Stoliker, of 107 Arthur-street, has received a message from Queen Alexandra, thru Miss Knollys, thanking the little lad for his "kind sympathy," conveyed in a letter which he composed and sent to the Queen on the death of King Edward.

Master Stoliker four years ago received a letter from the late King, thru his secretary, and has also received one from Lord Roberts.

Immigration for May.

LONDON, June 22.—British subjects who sailed to Canada during the month of May numbered 18,336, of which 13,427 were English and 4761 Scotch.

PULLMAN CO. PLAYS FOR DELAY IN BERTH CASE

Wants Canada to Wait Till United States Commission Decides Point.

OTTAWA, June 22.—(Special.)—The Laurier meeting at Winnipeg has been postponed from July 11 to July 12, in view of the Manitoba general elections date having been set for the 11th.

The price of the upper berth in the sleeping car remains yet an unsettled point. It had been hoped that the discussion of the question could have been reached at to-day's meeting of the railway commission, but other matters took up all the available time, and it has been agreed that the sleeping car matter shall be adjourned until next week, when it is hoped to have the point decided in Toronto.

F. E. Hodgins, K.C., of Toronto, was present this morning on behalf of the Pullman Company, and it is his intention to ask that the Canadian board defer their decision in the matter until the courts of the United States and the interstate commerce commission have solved the points involved.

The Great Northern Railway Company secured an order from the courts staying the decision of the interstate commission until traffic arrangements were examined.

This may be a good argument, as it affects American railways, but it is believed here that Commissioner Mabee and his colleagues will decide that Canada can settle the point for itself, irrespective of what the United States does. But it is recognized that the international traffic between the two countries complicates the situation.

Summer Amusements

"The Blue Mouse."

The seat sale opens this morning for "The Blue Mouse," which will be presented by The Percy Haswell Players, at the Royal Alexandra Theatre next week. This will be the third visit of this lively Clyde Fitch farce to Toronto, and there is no doubt that the immense business done on former occasions will be repeated, as it is the first and only time the farce has been presented at popular prices. Paulette Divine, the "Salome" dancer, known as "The Blue Mouse," will be impersonated by Miss Haswell. The full strength of Miss Haswell's company will be necessary, as there are 25 different characters. Special scenery, copied after the original, will be used.

The splendid cooling apparatus in use at the Royal Alexandra keeps the house in a delightful temperature at all times, no matter how hot it may be outside.

At Hanlan's.

Great preparations are being made at Hanlan's Point for the proper celebration of the national holiday week. Holden, whose marvelous performances have so amazed the public, has been re-engaged for the third week, when he promises to make his acts still more daring and thrilling. His bicycle ride down the narrow pathway will be longer and the loop around which he will fly larger. His diving platform will also be placed 20 feet higher, from which he will dive backwards, turning a somersault in mid-air, landing in a small tank containing but two feet of water.

The De Phil Brothers will also present an act that is new as well as unique. On a slender swaying wire 75 feet from the ground, one of them will ride a unicycle backwards and forwards, attached to which is a trapeze on which the other brother performs daring feats.

On Saturday of this week the Cadets' Band will give concerts both afternoon and evening. On Sunday the band of the 48th Highlanders will furnish the music both afternoon and evening. On Dominion Day (July 1) the band of the Royal Grenadiers will render specially prepared programs both afternoon and evening.

Princeton Gets the Money.

SALEM, Ms., June 23.—Deciding that the contestants had not standing in the case, Judge Harmon in the probate court here to-day allowed the will of the late Isaac C. Wyman, who left his millions to Princeton University for the founding of a graduate college.

Will Meet in Boston.

LONDON, June 22.—The international congress of chambers of commerce to-day accepted by acclamation an invitation to hold the session of 1912 at Boston.

Do You Realize What an Important Work the Kidneys Do?

Do you know that every drop of your blood goes to the kidneys hundreds of times every day? Do you know why?

To be filtered and purified from its impurities. That is the great work the kidneys have to do. They filter the blood. Then these impurities go to the bladder and are passed out of the body along with the urine.

Do you think it possible for you to be well, unless the kidneys do this work thoroughly?

It is these impurities—this unfiltered blood—that causes backaches, headaches, rheumatism, diabetes, Bright's disease, etc. They poison and interfere with the whole system.

If you have any kidney trouble let Doan's Kidney Pills do for you what they have done for thousands of others. They cure all forms of kidney trouble, and they cure them to stay cured.

Mrs. Maurice Doiron, Charlottetown, P.E.I., writes:—"I was troubled with my kidneys for five years. They were so bad at times that I could not cross the floor for the pain. I went to a doctor, but he did me no good at all. I sent to the druggist and got five boxes of Doan's Kidney Pills, and I am glad to say that after taking them I was cured. I have had no trouble for nearly three years now."

Price 50 cents per box or 3 for $1.25 at all dealers or mailed direct on receipt of price by The T. Milburn Co., Limited, Toronto, Ont.

In ordering specify "Doan's."

A Storekeeper Says:

"A lady came into my store lately and said:

"'I have been using a New Perfection Oil Cook-Stove all winter in my apartment. I want one now for my summer home. I think these oil stoves are wonderful. If only women knew what a comfort they are, they would all have one. I spoke about my stove to a lot of my friends, and they were astonished. They thought that there was smell and smoke from an oil stove, and that it heated a room just like any other stove. I told them of my experience, and one after another they got one, and now, not one of them would give hers up for five times its cost.'"

The lady who said this had thought an oil stove was all right for quickly heating milk for a baby, or boiling a kettle of water, or to make coffee quickly in the morning, but she never dreamed of using it for difficult or heavy cooking. Now—she knows.

Do you really appreciate what a New Perfection Oil Cook-Stove means to you? No more coal to carry, no more coming to the dinner table so tired out that you can't eat. Just light a Perfection Stove and immediately the heat from an intense blue flame shoots up to the bottom of pot, kettle or oven. But the room isn't heated. There is no smoke, no smell, no outside heat, no drudgery in the kitchen where one of these stoves is used.

Cautionary Note: Be sure you get this stove—see that the name-plate reads "New Perfection."

New Perfection
WICK BLUE FLAME
Oil Cook-stove

It has a Cabinet Top with a shelf for keeping plates and food hot. The nickel finish, with the bright blue of the chimneys, makes the stove ornamental and attractive. Made with 1, 2 and 3 burners; the 2 and 3-burner stoves can be had with or without Cabinet.

Every dealer everywhere; if not at yours, write for Descriptive Circular to the nearest agency of the

The Queen City Oil Company, Limited, Toronto.

O. L. C. CLOSING

List of the Graduates and Winners of Medals.

WHITBY, Ont., June 22.—Tuesday was commencement day at the Ontario Ladies' College. A special train from Toronto brought a large number of visitors. Under the leadership of Arthur Blight, the choral class rendered the cantata "A Midsummer Night," by Paul Bliss. Miss Alice Gott sang "O'er Hill and Dale"; Miss Ada Robertson "Make Way, Make Room," and Miss Eleanor Wright "Ho Vassals of Mine." Miss C. Ahrens' piano solo, "En Route," and the readings, "The Soul of the Violin," by Miss Jean Root, and "The Mustard Plaster," given by Miss Pearl Wigle, were also much appreciated. A big feature of the program was Flotow's overture to "Martha" rendered by ten of the girls—5 violinists and four pianists, assisted by Miss Wright at the large pipe organ.

The evening program consisted in the presentation of diplomas, certificates, medals and special prizes to graduates and other deserving pupils, interspersed with vocal and instrumental selections by Arthur Blight, Miss Ida Elliott and Miss Della Johnston, also an address by Rev. E. B. Lanceley of Hamilton. The following is a list of the graduates,

Literary—Miss Gladys Helena Cotter, St. Ann's Bay, Jamaica; Miss Rowena Gardiner, London, Ont.; Miss Zella Irene Garvin, Toronto, Ont.; Miss Ruby Mildred Wigle, Amherst, Nova Scotia.

Musical—Piano—Artists' course—Miss Cora Belle Ahrens, Stratford, Ont. Vocal—Miss Alice Lulu Gott, Amherstburg, Ont.; Miss Ada May Robertson, Maxville, Ont.

Oratory—Miss Velma Grace Burnett, Ringwood, Ont.; Miss Leaworthy Fraine Cooke, Pocatello, Idaho; Miss Florence Winnifred Ecclestone, Cleveland, Ohio; Miss Jean May Root, Toronto, Ont.; Miss Pearl Irene Wigle, Amherst, Nova Scotia.

Commercial—Miss Mary Copeland Morgan, Hamilton, Ont.

Household Science—Miss Ethel May Bussier, Olean, N.Y.; Miss Marguerite Nesbitt Foote, Washington, D.C.; Miss Harriett Grace Samwell, Kingston, Ont.; Miss Zella Gladys Shaver, Islington, Ont.; Miss Katharine Tupper, Glen's Falls, N.Y.; Miss Martha Tupper, Glen's Falls, N.Y.

Medals were awarded as follows:

Gold medal, by Hon. Senator Cox—Miss Zela Irene Garvin; silver medal, by the college—Miss Gladys Helena Cotter; silver medal, by J. W. F. Harrison, for highest standing in piano—Miss Cora Belle Ahrens; gold medal, by R. C. Hamilton, highest standing in vocal course—Miss Ada May Robertson; governor-general's medal, second standing in vocal course—Miss Alice Lulu Gott; gold medal, by R. J. Score, for highest standing in household science course—Miss Katharine Tupper.

KNIGHTS OF COLUMBUS

Sault Ste. Marie Decided On as the Next Meeting Place.

BROCKVILLE, June 22.—(Special.) The State Council of the Knights of Columbus, representing twenty-three lodges, met here yesterday and today, holding two splendid sessions, between side trips arranged by the civic authorities and the local council for the entertainment of the delegates who came from all parts of the province.

The order in Canada shows a membership of over 9000, of which Ontario has 3152, an increase of over 1000 for the year. The finances show a correspondingly healthy increase.

The state officers for the current year are: Deputy, O. K. Fraser, Brockville; secretary, J. H. Botsford, Brockville; treasurer, L. V. O'Connor, Lindsay; warden, J. A. Hussey, Sault Ste Marie; advocate, J. Dromgole, London; delegates to national council, Rev. T. J. Crowley, Warren, and E. J. Butler, Belleville.

Sault Ste Marie was decided upon as the next place of meeting.

Dr. B.E. Hawke, 21 Wellesley-street, Toronto makes a specialty of all diseases of the lower bowels. Piles, fissudes, etc. successfully treated without operation. Write for free booklet. 47tf.

Blamed the Motorist.

ORANGEVILLE, June 22.—The inquest into the death of John Marshall, Melancton Township farmer who was killed near Shelburne, was concluded yesterday, when the jury returned a verdict blaming the driver of the automobile, Dr. Gowan, of Horning's Mills, for not sounding his horn.

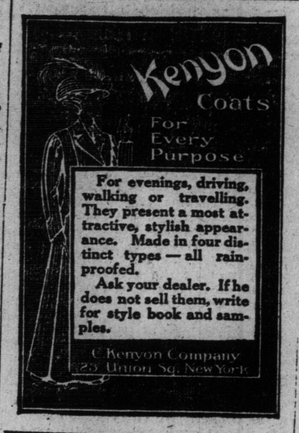

For evenings, driving, walking or travelling. They present a most attractive, stylish appearance. Made in four distinct types — all rainproofed.

Ask your dealer. If he does not sell them, write for style book and samples.

C. Kenyon Company
225 Union Sq. New York

RIDLEY COLLEGE CLOSING

Held in New Gymnasium, the Gift of Old Boys and Friends.

ST. CATHARINES, June 22.—(Special.)—The 21st annual distribution of prizes took place at Ridley College this afternoon in the beautiful new gymnasium, the gift of generous old boys and friends of the school. The building is admirably adapted for the function for which it was used, and proved quite comfortable, notwithstanding the extreme heat.

Short addresses were delivered by Dr. Hoyles, Bishop DuMoulin and Lt.-Gov. Gibson, the guest of honor. The latter inspected the cadet corps, which acted as a guard of honor.

After the prizes had been distributed a presentation on behalf of the Old Boys' Association was made by the president, A. W. Taylor, to Carl Riordon, an old boy, whose son is the first boy of the second generation to attend Ridley College. Afterwards refreshments were served to all the visitors and an opportunity was given to view the splendid equipment and grounds of the college.

Among the many visitors were parents and relatives from Montreal, London, Niagara Falls, Port Hope, Hamilton, Toronto and New York.

RESUBMIT VIADUCT BYLAW

Works Committee Will Consider Motion by Controller Church.

The works committee will have before it to-morrow a motion by Controller Church, seconded by Ald. Hilton, asking for a re-submission of the Bloor-street viaduct bylaw. The views of the controller and alderman that a little education only is needed to convince the ratepayers at large that the viaduct should be built, are strongly shared by Ald. Chisholm, chairman of the committee, who is hopeful that before long the people will give a mandate for its construction.

An argument, which should weigh with the committee, is that delay in building the viaduct as with the St. Clair-avenue widening means adding to the cost.

In the Afternoon Police Court.

Jacob Markovitch was charged in the afternoon police court yesterday with assaulting his wife. Eric Armour, for the accused, said the latter was willing to have his wife return if his mother-in-law would absent herself. The assault charge was dropped, and the divided household given a chance to become reconciled.

Five young men faced the charge of having refused to move along Fern-avenue, when asked to do so by a plainclothes officer. It appeared that they did not know they were resisting authority and they were let go.

Tobacco Habit

Dr. McTaggart's tobacco remedy removes all desire for the weed in a few days. A vegetable medicine, and only requires touching the tongue with it occasionally. Price $2.00.

Liquor Habit

Marvelous results from taking his remedy for the liquor habit. Safe and inexpensive home treatment; no hypodermic injections, no publicity, no loss of time from business, and a cure guaranteed.

Address or consult Dr. McTaggart, 7 Yonge-street, Toronto, Canada. 4

IN SOCIETY.

The marriage took place yesterday afternoon at 2.30 o'clock in St. James' Cathedral, of Charlotte Olive, eldest daughter of Lt.-Colonel and Mrs. Albert Gooderham, Deancroft, Rosedale, to Dr. Edward Cecil Burson, son of the late Rev. Dr. Burson and Mrs. Burson, St. Catharines. The service, which was fully choral, was sung by the Rev. Canon Plumtre, assisted by the Rev. Ensor Sharp, chaplain of the Royal Grenadiers. The chancel was decorated with standard vases of American Beauties and green sheaves of bride roses. The bridal party was preceded by the choir, then the bridesmaids, Miss Jean Alexander, Miss Elizabeth Blackstock and Miss Mary Burke, all dressed alike in lingerie and lace dresses and leghorn and lace hats. Miss Alexander carried a wide flat basket of little yellow Scotch roses, and the same in her hat, the two others carried baskets of crimson roses, and those in their hats to match. Miss Marietta Gooderham, sister of the bride, was maid of honor, also in white and carrying pink roses. The flower girls were Miss Victoria Gooderham, youngest sister of the bride; and Miss Margaret Meyers, Mrs. Campbell Meyers' eldest daughter, and niece of the groom. They wore white muslin frocks inlet with Irish lace, hats of white lace with forget-me-nots and roses and carried baskets of forget-me-nots. Each bridesmaid wore the gift of the groom, an enamel brooch set with pearls.

The bride, who was brought in and given away by her father, looked very graceful and pretty in a gown of white duchess satin with long train embroidered with pearls and trimmed with wide frills of finest Brussels point lace. Her large veil worn over her face and tiny wreath of orange blossoms and white heather, was of Brussels applique with a deep border of the lace and sprayed all over with little flowers. She carried a shower of lilies, which, with a diamond and pearl brooch, were the gift of the groom. Mr. Herbert Burson, brother of the groom, was best man, and the ushers were Captain A. E. Gooderham and Mr. Melville Gooderham, brothers of the bride, Mr. Duncanson, a cousin, Dr. Stewart, Dr. Mackenzie and Mr. George Ryerson.

After the ceremony Colonel and Mrs. Gooderham held a large reception at Deancroft, which is so well adapated to a large entertainment. Mrs. Gooderham received on the verandah and looked extremely handsome in a gown of white chiffon with pale pink and blue embroideries and Brussels point lace. Her large white hat was faced with black velvet and trimmed with Chartreuse green willow plumes. She wore three strings of beautiful pearls and carried Kilkenny roses. There were roses everywhere, white, crimson and pink. The bride and groom received in the drawing room under a bell of flowers. A large marquee was erected on the lawn at the back of the house, and many small tables were scattered among the trees. The band of the Royal Grenadiers was present and played during the afternoon.

After cutting the cake and having her health proposed by Canon Plumtre, the bride changed her wedding gown for a tailor-made dress of Gobelin blue rajah, a little tuscan hat trimmed with the same color, after which Dr. and Mrs. Burson drove to the station in Col. Gooderham's motor, which was tied with white ribbons and carried an arch of flowers in front. They will spend some time in England, and on their return will reside in their new house in St. Clair-avenue, which was Col. Gooderham's present to his daughter.

The presents given to the bride and groom were magnificent, and included a silver tea service and large tray from the Royal Grenadiers, a pierced silver basket from the Royal Grenadiers Chapter I.O.D.E., and an edition de luxe of Jane Austen's works from the Grace Darling Chapter I.O.D.E., of which the bride is regent.

The bridesmaids and ushers dined at the Lambton Golf Club, and afterwards attended the Q.O.R. pageant in Exhibition Park.

The next important event at Niagara will be the fifth annual trap shooting tournament of the Canadian Indians, which will be held at the Queen's Royal on June 29 and 30 and July 1, while the Ontario Bowling Association's tournament will take place on July 11-16.

The closing and prize-giving of the Sisters of the Church will take place to-day at half-past three in St. Thomas Parish House, Huron-street.

Dr. M. Gordon of Spadina-avenue, and Mrs. W. Harcott Hewlett of Marion-street, are leaving for Halifax next Tuesday to attend the convention of the National Woman's Council as delegates from the local council of Toronto.

Amongst those in town to attend the annual meeting of the Canadian Women's Press Club, which will be held to-day at the King Edward Hotel, are Miss E. Cora Hind, Winnipeg; Mrs. Balmer Watt, Edmonton; Mrs. Ruttan, Woodstock; Mrs. Turnbull, London; Mrs. Coleman ("Kit"), Hamilton; Mrs. Carr, Hamilton; Miss Nesbitt, Hamilton, and Mrs. Barrie, Fort William.

Off to Europe.

Yesterday morning the Cuthbert European Tour Company left Toronto for Montreal, the first stage of their journey, which will use up three months. The personnel of the party is as follows: Conductor, Arthur Cuthbert, assisted by Mrs. Arthur Cuthbert; Rev. Dr. Matt. S. Hughes, Mrs. M. S. Hughes, Mr. and Mrs. W. N. Van Nuys, Mr. and Mrs. Lucius Jarvis of Pasadena, Cal.; Mr. and Mrs. O. F. Washburn, Sacramento, Cal.; Mr. and Mrs. M. A. Schofield, Miss Anita Wells of Gardena, Cal.; Miss Imelda E. Brooks, Miss Minnie Rieves, B.A., of Pasadena, Cal.; Mrs. Mary Hoagland Foster (late Senator Foster), Wilkes-Barre, Pa.; Miss Lucile Fletcher, Florida; Judge and Mrs. Deroche, Mrs. D. E. Schueter, Mrs. George Wallbridge, Miss Helen E. Wallbridge, Miss Amy K. Wallbridge of Belleville; W. T. and Mrs. McIntyre (manager Sun Life), Toronto; Miss Constance Ingram (niece Lord Bishop of London), Aylmer; Miss Ella N. Lewis, Miss Nellie Harris, Mrs. H. Woods, Aylmer West; Mr. and Mrs. William Bonsfield Tisdale (banker), Orillia; Mrs. James L. Hughes, Miss Laura Hughes, Mrs. Semple, Miss Jessie Semple, Toronto; Mr. and Mrs. E. Harvey, Guelph; Mr. and Mrs. A. C. Graham, Calgary; Mrs. John Nasmith, Mr. and Mrs. N. S. Snyder, Miss Hilda Westman, Miss Kate Westman, Miss Florence B. Steiner, Miss Estella Steiner, Miss Mabel Wilkinson, Miss Hastings, Toronto; Mr. and Mrs. Chas. R. Crowe, Guelph; Mr. and Mrs. Beatrice Tamblyn, Miss Beatrice Tamblyn, Miss Bertha L. Tamblyn, Bowmanville; Norman Stephens (Standard Bank), Toronto; J. H. McLaren, Covington, Kentucky; Miss Madelon McLaren, New York City; Miss Margaret McLaren, Miss Marjorie Stewart, Miss Edna Stewart, Renfrew; Miss W. S. Jeffrey, Edgar W. Jeffrey, J. Rowe Jeffrey, Miss A. D. James, Miss G. E. M. Henderson, Mrs. Charles Brown, Miss Edith Wilson, Montreal; Mr. and Mrs. William Lazier McFarland, Markdale; Mrs. E. L. McDowall, Kingston; Miss Eleanor J. McCool, Miss Pauline McCool, Toronto; Miss Margaret McGregor, Galt; Mrs. Samuel Wilson, Miss M. Sullivan, Miss A. Sullivan, Miss C. S. Mara, Toronto; Mr. and Mrs. T. E. Bissell, Elora; Miss Emma Green, Chatham; Miss Lillian Gouinlock, Toronto; Mr. and Mrs. Hedley S. Hennessy, Mrs. M. Lillian Knight, Haileybury; Miss Florence McGillivray, Whitby; John Reid, Miss Mary Clendenan, Wakefield, Que.; Miss Effie K. McLatchie, Ottawa; Miss Rosetta V. Couzens, Chatham; Supt. William B. Thompson, Brockville; Miss Ida Anderson, Miss Mabel Leslie, Rosedale, Toronto; Miss R. McBrine, Toronto; Miss Helen F. Rankin, Buffalo; Miss Lola Snider, Miss Amy Snider, St. Jacob's; Mrs. E. B. Collett, Miss E. M. Hughes, Mrs. Oliver, Toronto; Miss Mary L. Oliver, Hugh Jean E. MacAffee, Boston; Mrs. C. T. Henderson, St. Catharines; Miss Eva M. Tucker, Tom Tucker, Toronto; Edwin W. Kearney (barrister), Haileybury, Miss L. Woollen of Rotherham, England, meets the party in Cork, and Mr. and Mrs. H. B. Somers of Toronto meets them in England on the continent.

For the Children's Sake

Give the children Neilson's Ice Cream. It's wholesome and nourishing. Let them eat all they want.

It is made of absolutely pure cream.

Government tests show it to contain the highest percentage of butter fat in any ice cream made in America.

Neilson's
Ice Cream Bricks

Our kitchens and utensils are as clean as our materials are pure.

Our freezers and cans are thoroughly washed and sterilized after each lot of cream is prepared. Our ice cream chefs wear suits of spotless white.

We invite you to see this wonderful plant—one of the sights of Toronto.

Watch the streamers on your druggists' and confectioners' windows for our specials.

Over 500 Toronto Druggists and Confectioners Supplied Daily

WM. NEILSON, Ltd., Toronto

(5)

"Our ice cream chef" Tel. Park 294

Look at the *crimp* in the *zinc* of your *washboard*. Remember that is the *effective* part of it. The part that *counts*.

EDDY'S 3 IN 1 AND 2 IN 1
WASHBOARDS

are the most *improved* and *up-to-date*, because all the *good features*, in the *crimping* of the *zinc*, of all others are *combined*.

Less Labor, Easy on Clothes. *Try Them.* Also EDDY'S Fibreware Tubs, Pails, Handy Dishes, etc

The E. B. EDDY CO., Limited, Hull, Can.

ESTABLISHED 1851

HOFBRAU
Liquid Extract of Malt

The most invigorating preparation of its kind ever introduced to help and sustain the invalid or the athlete.

W. H. LEE, Chemist, Toronto, Canadian Agent.

MANUFACTURED BY 246

The Reinhardt Salvador Brewery, Limited., Toronto.

HIGH-GRADE REFINED OILS
LUBRICATING OILS AND GREASES

THE QUEEN CITY OIL CO.

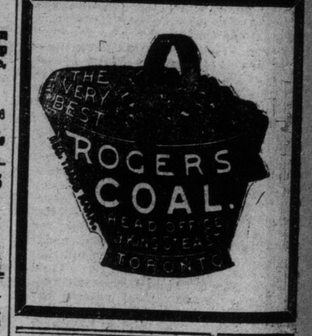

Run Down?

Ask your doctor all about Ayer's Sarsaparilla. Entirely free from alcohol. A strong tonic and alterative. J. C. Ayer Co., Lowell, Mass.

Ayer's Sarsaparilla is a tonic. It does not stimulate. It does not make you feel better one day, then as bad as ever the next. There is not a drop of alcohol in it. You have the steady, even gain that comes from a strong tonic. Ask your doctor all about this.