13th REGIMENT DEFEATED MARKSMEN OF GRENADIERS

Men From the Mountain Won Twenty-Five Men Match at Long Branch by Slim Margin of Six Points, But Sergeants of Grenadiers Turned Tables.

The annual rifle match between the Royal Grenadiers and the 13th Royal Regiment, 25-men teams, was won by the 13th with the small margin of 6 points. The match between the sergeants of the same corps was won by the R. G. sergeants with 10 points to the good. The scoring was very good under the unfavorable conditions, a rear tricky fishtail wind causing some of the best shots to fall down at the 600 yards range.

Pte. Latimer of the Royal Grenadiers was high man with 98 points; Pte. Clifford, G.M., who is now a member of the 13th Regiment, found conditions very trying. He totaled only 89 points. The return match will be held at Hamilton on Saturday, 17th inst.

13th Scores.

Below are scores made on Saturday:

13th Royal Regiment	200	500	600	Ttl.
Col.-Sgt. C. K. Weston	32	33	31	96
Lieut. T. Morrison	32	32	31	95
Staff-Sgt. J. Freeborn	30	31	33	94
Corp. A. R. Humphreys	32	32	30	94
Staff-Sgt. P. Armstrong	34	33	27	94
Corp. J. Freeborn	33	30	30	93
Corp. A. E. Paddock	31	34	28	93
Sgt. E. Weston	33	28	31	92
Pte. H. Whitehorn	30	32	30	92
Pte. E. Anderson	31	33	28	92
Corp. J. T. Wright	34	32	26	92
Sgt.-Major J. Huggins	30	32	28	90
Pte. Roland Jones	31	31	28	90
Sgt. W. Will	33	30	27	90
Staff-Sgt. R. J. Ferguson	32	33	25	90
Pte. E. J. McCoy	30	31	28	89
Pte. M. F. Jones	30	35	24	89
Pte. W. J. Clifford, (G.M.)	32	33	24	89
Staff-Sgt. L. R. Woodcroft	32	27	28	87
Pte. A. Kingston	29	33	25	87
Capt. Sey	29	28	29	86
Pte. Hampton	31	27	28	86
Sgt. C. G. Wheeler	30	29	24	83
Pte. J. M. Jones	30	26	25	81
Staff-Sgt. C. O. Nicol	31	20	27	78
Total	782	765	695	2242

Grenadiers' Scores.

The Royal Grenadiers	200	500	600	Ttl.
Pte. S. W. Latimer	33	34	31	98
Sgt. W. D. Sprinks	34	30	32	96
Corp. A. E. Parker	32	35	29	96
Sgt. F. Seale	34	34	28	96
Pte. H. Bax	32	29	34	95
Pte. W. Jaffray	31	33	30	94
Sgt. D. S. Bickford	32	32	30	94
Sgt. W. Kelly	32	32	30	94
Lieut. C. P. Brand	32	28	32	92
Pte. C. Gallichan	30	33	29	92
Pte. J. Tweedale	33	32	26	91
Sgt.-Major Phillips	32	33	26	91
Sgt. R. Clarke	34	31	25	90
Corp. J. Hancock	32	31	26	89
Pte. P. Greenfield	29	30	29	88
Pte. J. C. Keatings	32	30	26	88
Pte. Robertson	31	30	26	87
Col.-Sgt R. H. Surphlis	33	29	25	87
Col.-Sgt. A. J. Cooke	30	34	23	87
Pte. W. Gingell	29	27	28	84
Sgt. G. Rowath	31	29	23	83
Lce.-Corp. A. Sprinks	29	25	24	78
Lieut. J. P. Neale	33	22	22	77
	793	763	680	2236

Sergeants' Contest.

—Royal Grenadiers—

Sgt. W. D. Sprinks	96
Sgt. F. Seale	96
Sgt. D. S. Bickford	94
Sgt. W. Kelly	94
Sgt. R. Stuart	91
Sgt.-Major J. Phillips	91
Sgt. R. Clarke	90
Col.-Sgt. R. H. Surphlis	87
Col.-Sgt. A. J. Cooks	87
Sgt. E. Hancock	78
	904

—13th Royal Regiment—

Col.-Sgt. C. K. Weston	96
Staff-Sgt. J. Freeborn	94
Staff-Sgt. P. Armstrong	94
Sgt. E. Weston	92
Sgt. W. Will	90
Sgt.Major Huggins	90
Staff-Sgt. Ferguson	90
Staff-Sgt. Woodcroft	87
Sgt. Wheeler	83
Staff-Sgt. C. O. Nicol	78
	894

BISHOP STIRS WINDSOR PARISH

Attempt to Start New Congregation Leads to Vigorous Protest to Authorities at Rome.

WINDSOR, Aug., 3.—The determination of His Lordship, Bishop Fallon to establish a parish at Walkerville has stirred up more trouble and a protest has been lodged with the Vatican. The Church of the Immaculate Conception at Windsor, of which Father G. J. Downey is pastor, has a debt of about $25,000 and a mile and a-half from the parish is the parish of Our Lady of the Lake in Sandwich East Township, Father L. A. Beaudoin being the priest in charge. The debt of this church is about $35,000. The bishop has given permission to establish the Church of St. Anne at Walkerville, between the two old established parishes, and Father Robert has been assigned to it.

Mrs. E. C. Walker had offered to build a chapel to which the Walkerville faithful would have access. The Windsor church is little affected by this move, but on account of the protest of the parishioners of Our Lady of the Lake who are struggling under a heavy load of debt an order has been issued from Rome to stay proceedings.

It is also said that the protest includes the old question of bilingual schools and that Bishop Fallon has been ordered to appear in person or be represented by counsel. Monseigneur Gignac, professor of canon law of Laval University, Quebec, has prepared an extended brief covering the points in dispute between the bishop and his flock.

NEW ROYALIST PLOT

LISBON, Aug. 4.—(Can. Press.)—The government has learned of plans for a new royalist outbreak, said to have been arranged to occur here next Friday, Aug. 9. The information came from a loyal Republican, who learned of the plot from Ludovina Rauz, an active royalist, among whose admirers he was numbered. The woman paid the penalty of her indiscretion to-day when she was placed under arrest.

The government claims it has evidence that the conspirators contemplated seizing the ministers of state and the deputies and that Gen. Concelva was to make simultaneously a raid upon the capitol from the north. Search is being made for the leaders of the conspiracy.

"YOUR HOLIDAY OPPORTUNITY."

Excursion to New York City, August 15th.

Via Niagara Navigation Co. $12.35
Via Canadian Pacific or Grand Trunk 14.25

In connection with the Erie Railroad. Good for return until Aug. 24.

Make your reservations to-day of A. F. Webster & Co., King and Yonge-streets, or at city offices of Niagara Navigation Co., Grand Trunk or Canadian Pacific Railways. 413

Our $75.00 Special

Unsurpassed value, almost ¾-karat, blue white color, perfect cutting. Worth $90.

ONTARIO DIAMOND CO.

Now located in their new quarters 95A Yonge Street.

Lorne Park Bowling Tournament Begins

The Lorne Park lawn bowling tournament opened on Saturday, the primary competition being reduced to the second round, and the consolation started. Scores:

—Preliminary Round—

Parkdale—		Mimico—	
Wray	10	Skelton	6
Park. P. Ch—		Long Branch—	
Stone	14	Dale	9
Queen City—		Rusholme—	
Ritchie	9	Dr. Wylie	3
Canada—		Oakville—	
Robertson	17	Lightbourne	13
Parkette—		Lorne Park—	
Robinson	16	Black	3

McMillan (Alex.) defaulted to W. Murray (H. Park).

Port Credit—		High Park—	
Hall	19	Martin	12
P. P. Church—		Riverdale—	
Manley	14	Abbott	9

—First Round—

Parkdale—		P. P. Church—	
Wray	17	Stone	9
Canada—		Queen City—	
Robertson	15	Ritchie	9
Mimico—		Alexandra—	
Rice	15	Foster	11
Lorne Park—		Weston—	
F. Kelk	12	Nattress	7
Kew Beach—		Parkdale—	
McDermott	17	Dr. Burns	4
Alexandra—		Riverdale—	
Little	16	Glendenning	12
Parkdale—		Parkette—	
Bickerstaff	19	Jackson	5
High Park—		Mimico—	
Dr. Wray	10	McGill	9
Long Branch—		High Park—	
Harrison	15	Fuller	4
Alexandra—		Lorne Park—	
King	8	Duthie	7
Mimico—		Oakville—	
Ingles	15	Green	8
Parkdale—		Queen City—	
Armstrong	12	Morrison	10
Streetsville—		P. P. Church—	
Graydon	19	Duffett	6
Parkdale—		Port Credit—	
C. H. Kelk	12	Briggs	8
Parkdale—		Parkette—	
Murray	16	Robinson	7
P. P. Church—		Port Credit—	
Manley	14	Hall	12

—Primary Comp.—Second Round—

Mimico—		Lorne Park—	
Rice	11	F. Kelk	9
Kew Beach—		Alexandra—	
McDermott	15	Little	8
Parkdale—		High Park—	
Bickerstaff	20	Dr. Wray	3
Alexandras—		Long Branch—	
King	11	Harrison	5

—Consolation—First Round—

Mimico—		Long Branch—	
Skelton	16	Dale	7
Rusholme—		Port Credit—	
Wylie	10	Lightbourne	8
Riverdale—		High Park—	
Abbott	14	Martin	9
Weston—		Alexandra—	
Nattress	11	Foster	5

Through Daily Service to Halifax.

The Canadian Pacific Railway have inaugurated a thorough daily passenger service between Montreal and Halifax. Train leaves Montreal 7.25 p.m. daily, larding its passengers at Halifax 10 p.m. the following day. This enables Toronto people to leave Toronto at 9 a.m. daily, reaching Halifax the following evening with only one change of cars at Montreal. This service is in keeping with Canadian Pacific progressiveness and will be a popular one with the traveling public. Be particular your ticket reads Canadian Pacific short line to all New Brunswick and Nova Scotia points.

For ticket and further information call at our city ticket office, 16 East King-street. Phone Main 6580.

Canadian League Scores.

At Hamilton first game— R.H.E.
Peterboro ..... 0 1 2 0 0 1 0 0 0— 4 5 4
Hamilton ..... 0 2 0 0 0 0 1 1 0 1— 5 11 2
Batteries—Miller and Trout; Rose, Teed and Fisher. Umpire—Phyle.

Second game— R.H.E.
Peterboro ..... 0 0 0 0 0 0 0— 0 3 4
Hamilton ..... 0 0 0 0 2 2 3 x— 5 9 3
Batteries—Hanson and Trout; Cristall and Welch. Umpire—Phyle.

At Brantford— R.H.E.
St. Thomas ..... 0 0 3 0 0 0 2 3 1—10 7 2
Brantford ..... 1 0 3 1 0 3 4 0 x—12 16 7
Batteries—Jacobson and Keifel; Shumann and Lamond. Umpire—Halligan.

At London— R.H.E.
Berlin ..... 0 2 0 0 1 0 0 0 0—3 7 4
London ..... 1 0 0 0 2 0 2 1 *—6 9 3
Batteries—Bradshaw and Reidy; Hynes and Speer. Umpire—Pearson.

At Ottawa— R.H.E.
Guelph ..... 2 0 0 0 3 0 0 0 1—1 8 0
Ottawa ..... 0 0 0 0 0 0 0 0 0—0 5 9
Batteries—Koger and Daniels; Herbert and Hopper. Umpires—Renfer and Ballinger.

Canadian Canoe Association Regatta

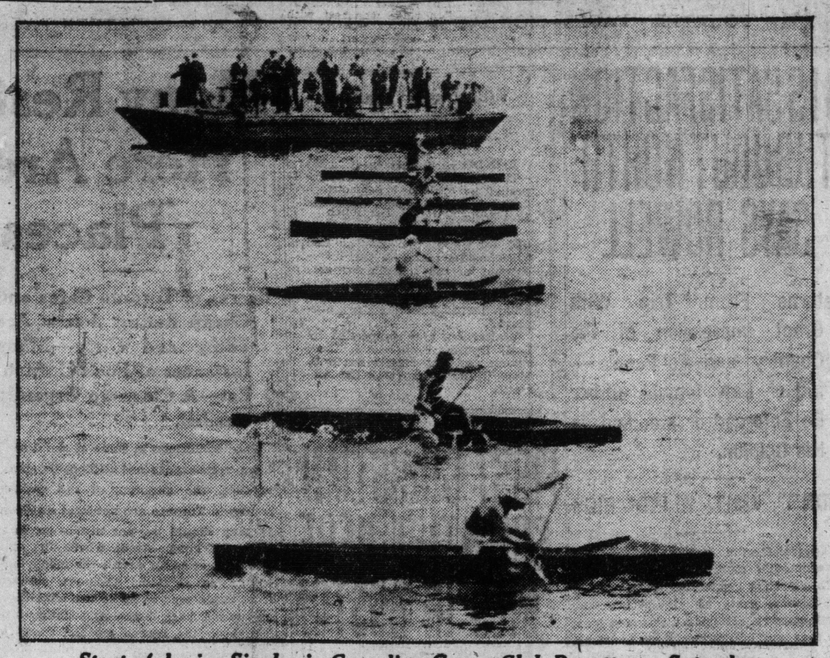

Start of Junior Singles in Canadian Canoe Club Regatta on Saturday.

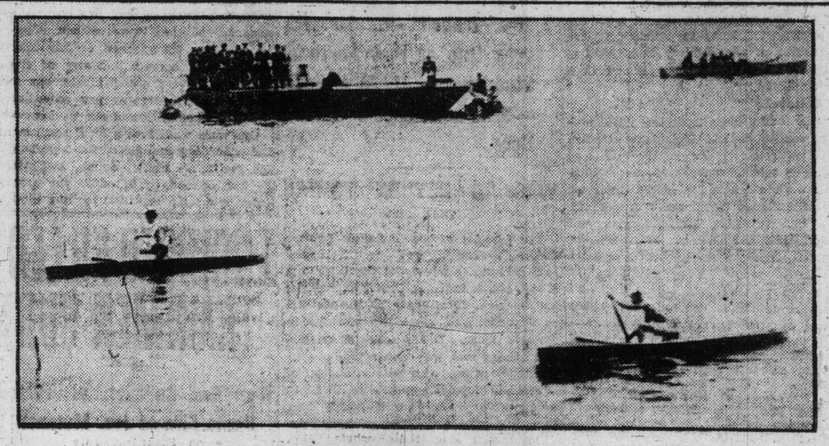

Finish of Junior Singles.

J. E. Bailie Wins Club Championship

Lambton Golf Tournament Results on Saturday and Program for To-Day.

The Lambton golf tournament was continued on Saturday, splendid progress being made in the different events. The veteran J. E. Bailey won the club championship, Jim McFadden being runner-up in the first flight. Following are the results:

—Tournament Championship—

First flight—Winner, J. E. Bailie; runner-up, J. A. Macfadden.

Second flight—Winner, J. A. Riordan; runner-up, J. R. Dilworth.

Single club competition—Alfred Wright, net 81; George S. Lyon, net 84; M. T. Morgan, net 84.

Match against par—The best cards returned were: C. H. Pringle, one down; George S. Lyon, three down; F. A. Reid, three down; B. L. Anderson, four down.

In the mixed foursome the best cards were: Miss E. Wright and Dr. A. H. Perfect, net 74; George S. Lyon and Mrs. A. F. Rodger, net 80; J. T. Richardson and Miss Riordan, net 83; B. L. Anderson and Miss Hart, net 83.

Holiday Events.

To-day (Civic Holiday) a choice score competition will be played, lasting all day. The draw is as follows. Further entries will be received at the tee:

J. S. Wall and C. H. Pringle.
George S. Lyon and C. C. James.
M. T. Morgan and F. A. Reid.
J. A. Robertson and T. A. Brown.
Wm. Hogg and E. P. Gower.
C. W. Candee and S. R. Hart.
C. S. Pettit and George C. Gale.
Ralph Burns and R. L. Defries.
W. C. McKenney and J. A. Riordan.
J. H. Pettit and R. J. Dilworth.
A. F. Rodger and J. A. McFadden.
Dr. A. H. Perfect and C. W. Lennox.
R. J. Copeland and J. W. Corcoran.
F. A. Parker and another.

The ladies' club will play a bogey match morning and afternoon and an approaching and putting competition.

Music will be provided in the afternoon and evening, with dancing and prize distribution in the evening.

You Can Easily See

after we have fitted you with Eye-Glasses, because we practically give you a new pair of eyes. After examination we select the right lenses, after testing same—and adjust them carefully to suit your sight. No person need ever be "out of sight" as long as we are in business. If there 's anything the matter with yours do not delay making us a call.

F. E. LUKE, REFRACTING OPTICIAN

Issuer of Marriage Licenses.

159 Yonge St. Toronto

Niagara-on-the-Lake Two PointsUp.

NIAGARA-ON-THE-LAKE, Aug. 3.—The golf match played here to-day resulted in a win for the home team by 2 points. Score:

Niagara-on-the-Lake—		Niagara Falls, N. N. on Lake—	
J. H. Burnes	0	G. N. Lansing	1
Chas. Hunter	1	S. T. Devlin	0
G. N. Bernard	0	I. N. Hancock	0
Dr. F. E. Crysler	1	A. H. Hooker	0
Dr. Wettlaufer	0	E. M. Seargent	1
Capt. Herring	1	F. A. Dudley	0
R. Stimmel	1	H. N. Nayes	0
A. K. Silverthorne	0	B. J. Mitchell	1
E. Ball	1	A. W. Gray	0
T. P. Williams	0	A. G. Rogers	1
C. Murray	1	A. H. Hooker, jr.	0
M. Jellett	1	R. Smith	0
H. Suydam	0	L. A. Pettebone	1
R. Burger	1	L. E. Imlay	0
J. W. Coffin	0	R. F. Meek	1
F. Johnston	1	L. E. Saunders	0
E. R. Thomas	0	P. P. Barton	1
Total	9	Total	7

Wilson Will Avoid Stump

Speeches Will Be Limited to Those Thought Necessary by His Committee.

SEA GIRT, N.J., Aug. 3.—No matter what other presidential candidates may do Governor Woodrow Wilson will not stump the country in his campaign for the presidency, and will indulge in no personalities.

The governor declared to-day he would make no extensive tours or speeches from trains, but follow a program of scheduled addresses which has yet to be arranged by the national campaign committee.

These arrangements would be based, he added, on calls from various states and his addresses would treat of campaign subjects, not persons.

"Then you will make such speeches as the campaign committee thinks necessary for you to make?" he was asked by the newspaper men.

"Oh, yes," he said, with a smile, "if I agree with them."

The governor admitted that he might reach some of the coast states, but that a call from the far west would be a "big order." He expects to begin active campaigning about Sept. 1.

National Chairman McCombs has an appointment with Governor Wilson in New York, where the candidate hopes to spend Sunday in seclusion, avoiding the Sunday crowds that flock to the summer capital.

HEIRESS WEDS A POOR MAN

Miss Iseman, Worth Millions, is Bride of Man of Her Choice.

WASHINGTON, Pa., Aug. 3.—With the coming of her twenty-first birthday and her share of the millions left by her father, David Iseman, oil man and banker, Miss Florence Elizabeth Iseman was married to-night to a poor young man of her choice, Warren G. Burchinal, a sophomore at Washington and Jefferson College and the football cheer leader.

Miss Iseman and Mr. Burchinal, who is twenty-two years old and the son of Hugh A. Burchinal of Uniontown, Pa., were married in the Iseman home on Wheeling-street.

LOWTHER PARK

(WRITE FOR BOOKLET)

Lots may be purchased here as low as

$17 A FOOT

$10 Down and $10 a Month

Danforth Civic Car Line passes right by the property.

PROPERTY WEST SAME DISTANCE FROM QUEEN and YONGE STREETS SELLS AT —FROM $60 TO $100 A FOOT.—

Special Sales Saturday, Aug. 3, and Monday, Aug. 5

Robins Limited Private Motor Cars will meet you at Woodbine (King Street East car line.)

ROBINS LIMITED

22 Adelaide Street East

PHONE MAIN 7171

HAMILTON HOTELS.

HOTEL ROYAL

Largest, best-appointed and most centrally located. $3 and up per day. American plan. ed7tf

ATTACKS WIFE, KILLS SELF

Camper at Indiana Chautauqua Becomes Suddenly Insane.

COLUMBUS, Ind., Aug. 3.—After being lodged in jail on a charge of attempting to murder his wife while temporarily insane, Ernest Miller hanged himself in the jail here to-day, using the bed clothing to make a noose.

Miller and his wife were campers at the Columbus Chautauqua. He cut his wife in several places about the body before her screams brought other campers to her assistance. As soon as Miller was overpowered he seemed to realize what he had done and begged to be permitted to kill himself. He was in jail only a few minutes before he committed suicide.

FLYER KILLED IN ENGLAND

BYFLEET, Surrey, Eng., Aug. 4.—An Australian aviator, Charles Lindsay Campbell, was killed this morning when his aeroplane collapsed and fell to the ground while making a flight from Brooklands to the Byfleet aerodrome.

Campbell received his aviator's certificate by the Royal Aero Club of the United Kingdom June 4. He was preparing to become aviation instructor to the Australian army.

We have large quantities of **PIG LEAD and SHEET LEAD** in stock

The Canada Metal Co. Ltd.

TORONTO 116

$1,000 REWARD

For information that will lead to the discovery or whereabouts of the person or persons suffering from Nervous Debility, Fits, Skin Disease, Blood Poison, Genito Urinary Troubles, and Chronic or Special Complaints that cannot be cured at The Ontario Medical Institute, 233-265 Yonge Street, Toronto. ed-7

LION TAMER'S INJURIES FATAL.

MONCTON, N.B., August 4.—(Can. Press.)—John Carroll, an attendant with Haag's circus, who had his arm badly mangled last Monday by a lioness, died last night in the Moncton Hospital from blood poisoning. Yesterday the same lioness attacked another attendant, biting off the thumb of the right hand at the first joint.

Carroll hailed from New York.

"55 Million Sold Last Year."

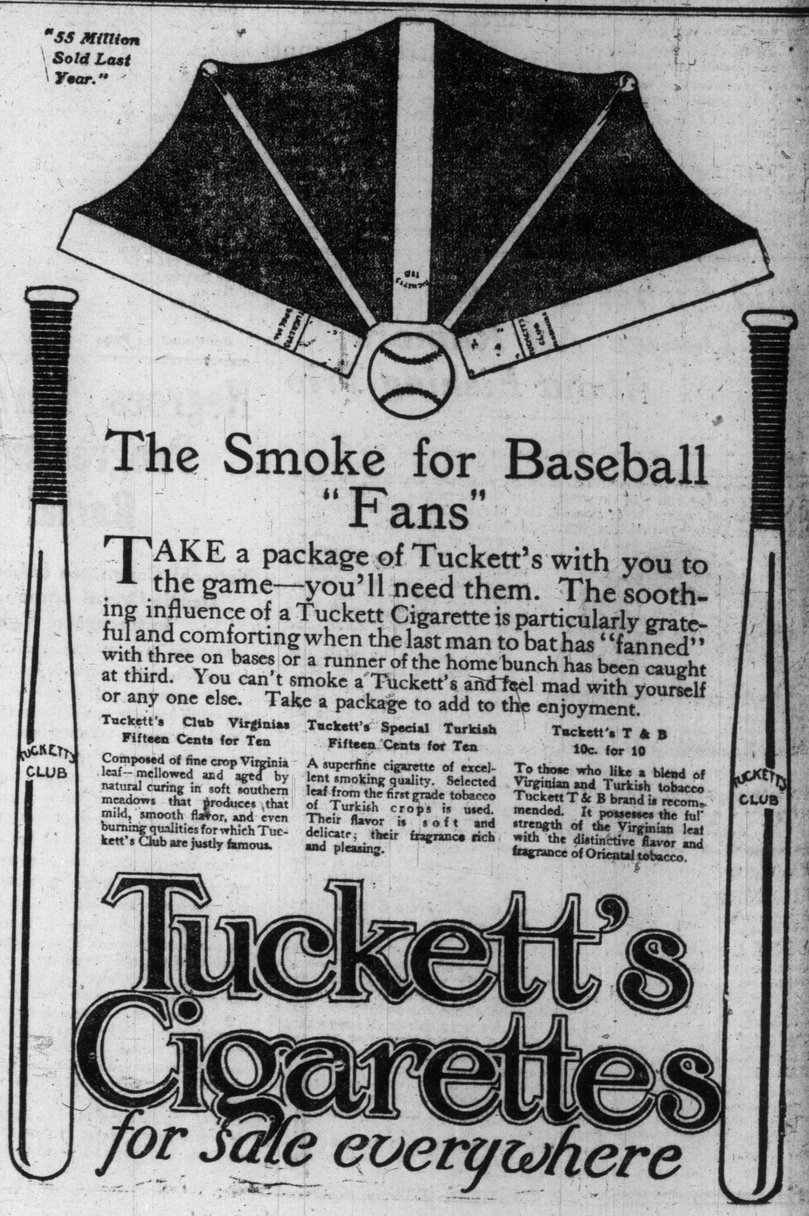

The Smoke for Baseball "Fans"

TAKE a package of Tuckett's with you to the game—you'll need them. The soothing influence of a Tuckett Cigarette is particularly grateful and comforting when the last man to bat has "fanned" with three on bases or a runner of the home bunch has been caught at third. You can't smoke a Tuckett's and feel mad with yourself or any one else. Take a package to add to the enjoyment.

Tuckett's Club Virginias Fifteen Cents for Ten

Composed of fine crop Virginia leaf—mellowed and aged by natural curing in soft southern meadows that produces that mild, smooth flavor, and even burning qualities for which Tuckett's Club are justly famous.

Tuckett's Special Turkish Fifteen Cents for Ten

A superfine cigarette of excellent smoking quality. Selected leaf from the first grade tobacco of Turkish crops is used. Their flavor is soft and delicate; their fragrance rich and pleasing.

Tuckett's T & B 10c. for 10

To those who like a blend of Virginian and Turkish tobacco Tuckett T & B brand is recommended. It possesses the full strength of the Virginian leaf with the distinctive flavor and fragrance of Oriental tobacco.

Tuckett's Cigarettes

for sale everywhere