

## Chips.

A FINE tree was recently cut on Beaver creek, Peshtigo, Wis., District, that made four 16 foot logs, 8, 46, 44, and 42 inches in diameter, and altogether scaling 5,744 feet.

THE Iachute Watchman says that Messrs. A. & G. Holland, of Ottawa, are constructing a pulp factory at Buckingham, and intend having it completed early in the spring.

WHILE engaged in digging a well recently at Two Rivers, Wis., some men found a piece of hemlock wood 86 feet below the surface of the earth, and in a good state of preservation.

On the Elk river, in Wisconsin, Ed. Butler banked what was regarded the biggest log of the season a few days since. It measured 20 feet long and 44 inches through at the small end.

THE cordage to be used by the St. Croix, Wis., Boom Company for the ensuing season has been contracted for, and amounts to 100 tons, costing in the aggregate from \$24,000 to \$26,000.

THE ancient temples of Egypt are believed to contain the oldest timber in the world, in the shape of dowel pins which are incorporated with stone work, known to be not less than 4,000 years old. These dowel pins, according to the appearance they present, are thought to have been made from the tamarisk, or shittim wood, in ancient times a sacred tree in Egypt.

THE Chatham, N. B., World says that at Barnaby River there are about 125 men engaged at the lumber business, as follows:—Mr. O'Brien has 30 men in two camps; Mr. M. Gratton has 45 men in two camps; Mr. T. Gill has 25 men in one camp; Mr. McSweeney has 16 men in one camp, and Mr. Murphy has ten men in one. The total number of camps is six, and the lumber expected to be cut is about 5,000,000 feet.

THIS winter there are 16 camps, containing 150 men, lumbering at Bay du Vin. Mr. D. Buckley has six camps and employs 60 men; Mr. M. Savoy has five camps and employs 40 men; Mr. Charles Rainsburrow has two camps and employs 15 men; Mr. John McDonald has one camp, containing 15 men; Mr. J. Hanley has a camp containing ten men; and Mr. Lynch has a camp containing ten men. The estimated lumber expected to be cut is seven or eight million feet.—Chatham, N. B., World.

THE Quebec Chronicle says that a large quantity of square birch timber is now being brought to town over the Lake St. John Railway. On Saturday, March 4, two trains of thirteen cars of this timber arrived at the Palais Depot for different shippers, and has been unloaded at Flood's, Clint's, Commissioners' Wharf, and other coves. The bulk of the timber comes from St. Raymond, where there is keen competition for it, as many as six or seven Quebec buyers having been operating there this winter. A considerable quantity also comes from Lake St. Joseph and St. Gabriel Stations.

A NUMBER of lumbermen of Alpena have been or are at present, making visits to the southern pines. A. W. Comstock, of the firm of Bewick, Comstock & Co., returned to the city on the 3rd from a southern trip, and appears so well pleased with what he saw of the southern pine woods that it is the intention of the firm to purchase some 40,000 acres of pine woods in that part of the country. There seems to be an immense sale of southern pine lands, as will readily be seen by the fact that the officials whose duty it is to record deeds are about one month behind hand with their work.—Cor. Free Press.

THE Minneapolis Lumberman says the logging season may now be considered closed in the northwest. The cut on the upper Mississippi, Rum, Snake, St. Croix, Menominee, Chippewa, Wisconsin and Black rivers, as well as the railway mills taken as a whole will reach about 66 per cent. of the intended cut. The extreme upper Mississippi loggers have done the best. The Black river has done the poorest. It is also to be kept in mind that there is a very much larger supply of old logs on hand than ever was known before. We think it a safe estimate to put down the logs in booms from St. Louis north at 500,000,000 feet, which will go far toward making up the shortage.

## ST. JACOBS OIL



## THE GREAT GERMAN REMEDY FOR RHEUMATISM,

Neuralgia, Sciatica, Lumbago, Backache, Soreness of the Chest, Gout, Quinsy, Sore Throat, Swellings and Sprains, Burns and Scalds, General Bodily Pains,

Tooth, Ear and Headache, Frosted Feet and Ears, and all other Pains and Aches.

No Preparation on earth equals St. Jacobs Oil as a safe, sure, simple and cheap External Remedy. A trial entails but the comparatively trifling outlay of 50 Cents, and every one suffering with pain can have cheap and positive proof of its claims.

Directions in Every Language.

SOLD BY ALL DRUGGISTS AND DEALERS IN MEDICINE.

A. VOGELER & CO., Baltimore, Md., U. S. A.

## John McGregor & Sons,

MANUFACTURERS OF ALL KINDS OF

STATIONARY, MARINE, and LOCOMOTIVE BOILERS, And SHEET IRON WORK.

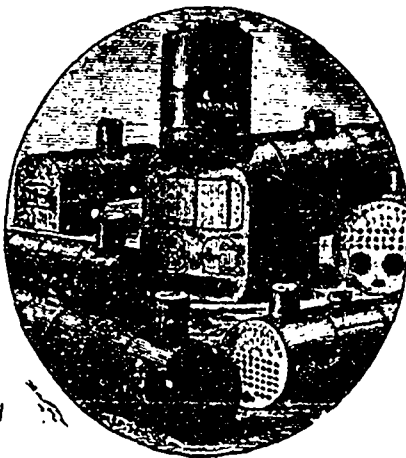

Portable Boilers for Threshing Machines, Shingle Mills, etc., furnished on short notice. All Boilers tested by cold water pressure to 150 lbs. to the square inch before leaving the shop.

## SECOND-HAND MACHINERY

BOUGHT, SOLD, OR TAKEN IN EXCHANGE FOR NEW WORK.

Repairs Promptly Attended to.

188 Atwater Street, Detroit, Mich.

BRANCH SHOP, Cor. Glengarry Ave. & Stuart St. WINDSOR, ONTARIO.

## P. JEWELL & SONS

(Hartford, Conn.) Established 1849.

Purely Oak Tanned Leather Belting. And LACE LEATHER

FOR SALE BY

GEORGE STETHEM, PETERBOROUGH, Ont.

J. L. Goodhue & Son

MANUFACTURERS OF

Leather Belting!

—AND—

Patent Lace Leather.

DANVILLE, P. Q.

WISDOM & FISH

IMPORTERS AND DEALERS IN

Rubber and Leather Belting

RUBBER HOSE, STEAM PACKING,

LUBRICATING OILS, COTTON WASTE

Wrought Iron Pipe and Fittings,

And all Articles used in the Application of Steam to Machinery.

No. 41 Dock Street, St. John, N. B.

(SMALL'S BLOCK.)

N. B.—Estimates for Steam and Hot Water Heating Apparatus furnished on application. All work Waranted.

GRATEFUL—COMFORTING.

EPPS'S COCOA BREAKFAST.

"It is a thorough knowledge of the natural laws which govern the operations of digestion and nutrition, and by a careful application of the fine properties of well-selected Cocoa, Mr. Epps has provided our breakfast tables with a delicately flavored beverage which may save us many heavy doctor's bills. It is by the judicious use of such articles of diet that a constitution may be gradually built up until strong enough to resist every tendency to disease. Hundreds of subtle maladies are floating around us ready to attack wherever there is a weak point. We may escape many a fatal snare by keeping ourselves well fortified with pure blood and a properly nourished frame."—Civil Service Gazette.

Made simply with boiling water or milk. Sold in packets and tins only (1 lb and 1 lb) labelled

JAMES EPPS & CO., Homoeopathic Chemists, London England.

THE KEY TO HEALTH.

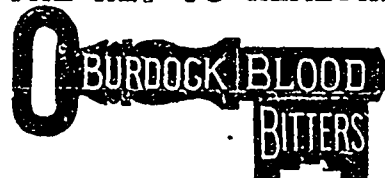

Unlocks all the clogged avenues of the Bowels, Kidneys and Liver, carrying off gradually without weakening the system, all the impurities and foul humors of the secretions; at the same time Correcting Acidity of the Stomach, curing Bilio-ousness, Dyspepsia, Headaches, Dizziness, Heartburn, Constipation, Dryness of the Skin, Dropsy, Dimness of Vision, Jaundice, Salt Rheum, Erysipelas, Scrofula, Fluttering of the Heart, Nervousness and General Debility; all these and many other similar Complaints yield to the happy influence of BURDOCK BLOOD BITTERS.

Sample Bottles 10c; Regular size \$1.

For sale by all dealers.

T. HILBURN & CO., Proprietors, Toronto

## PORTLAND FOUNDRY.

JOSEPH McAFEE,

(Late Angus McAfee)

Warehouse, Main St., St. John, N. B.

AGRICULTURAL IMPLEMENTS.

MANUFACTURER OF

Cooking, Ship, Parlor & Office Stoves

MILL CASTINGS

Ship Windlasses, Capstans, and Ship Castings of all kinds, (MADE TO ORDER)

Power Capstans, Patent Ship Pumps With Copper Chambers.

Lead Snappers & Water Closets & all goods in my line for Ships' use.

Work done to Order with Quick Despatch.

## IRWIN & BOYD

Commission Lumber Dealers,

FORWARDERS,

Shipping & General Agents

PORT HOPE.

1111

## UNION FOUNDRY

Union Street, - - - Carleton,

Warerooms, Water Street,

ST. JOHN, N. B.

Allan Brothers

(Late of Harris & Allen)

MANUFACTURERS OF ALL KINDS OF

Steam Engines

AND

MILL MACHINERY.

Ships Windlasses, Iron Capstans

and Ships CASTINGS of all kinds.

Ships Cambooses & Cabin Stoves

COOKING AND HEATING

STOVES,

Shop, Office and Parlor Stoves, and Franklins.

Agricultural Implements.

BRASS CASTINGS.

Tin, Sheet Iron and Copper Ware for SHIP and HOUSE use.