WELLS WINS THE RACE.

CARMAN AND PALMER BEATEN AT HAMILTON.

A. A. Zimmerman Wins All the Open Events Except the 3-Mile, in Which He Did Not Start—Toronto Cricketers Defeat Hamilton — Foam Wins at Brighton Beach.

HAMILTON, Aug. 8.—Probably the best field of racers that ever lined up before a grand stand in Canada were present at the annual meet of the Hamilton Bicycle Club to-day. The weather was clear and as it was Hamilton's Civic Holiday there was a very large attendance, about 8000 being present.

The races were a splendid success from every point of view. Among the contestants were: Zimmerman, the world beater; Hyslop, Canada's half mile champion; Wells, the one and five-mile champion, and Carman, the three mile champion, and the spectators were not disappointed in their expectation of seeing some records broken.

The Canadian half-mile record of 1.13 4-5, held by W. Hyslop, was lowered to 1.12 2-5 by Zimmerman. The same rider succeeded in lowering the Canadian quarter-mile record of 39 1-5, held by G. M. Wells, down to 36 seconds. In all the open events Zimmerman beat all other competitors, but was pushed hard at times by Hyslop and Wells of Toronto, W. S. Campbell of Springfield, Mass., and C. H. Callahan of the Press, C. C. Buffalo.

In the 2-mile lap race a time limit of 5 minutes 30 seconds was made so as to prevent the contestants from lagging till the last lap, but the winning time was only 5.49, therefore no race was allowed.

The track is one-quarter of a mile of solid asphalt. The results:

FIRST RACE, novice, 2 miles—W. Nichol, Hamilton, 1; A. McMahon, Kingston, 2; Charles Bews, Hamilton, 3. Time 5.42. Aikens of Hamilton, Smith of Toronto, Gullett and Stevenson of Toronto, and Hitchcock of Sarnia also started.

SECOND RACE, ½ mile dash, open—A. A. Zimmerman, New York, 1; W. S. Campbell, Springfield, Mass., 2; G. M. Wells, Wanderers, 3. Time 1.12 2-5. C. H. Callahan, Press Club, Buffalo, and Hyslop of Toronto also started.

THIRD RACE, 1 mile, 2.45 class—D. Nasmith, Toronto, 1; R. B. Griffith, Hamilton, 2; S. Hitchcock, Sarnia, 3. Time 2.41 1-5. J. G. Gould, Hamilton, Gullett, Toronto, and McQuillan and Doil, Wanderers, also started.

FOURTH RACE, 1 mile, open—A. A. Zimmerman, 1; C. H. Callahan, Press, Buffalo, 2; G. M. Wells, Wanderers, Toronto, 3. Time 2.42 2-5. Palmer, Hamilton, and Hyslop and Carman, Toronto, also started. The racers did not exert themselves until the last lap in this race, which accounts for slow time.

FIFTH RACE, ¼ mile dash in heats, best 2 in 3—A. A. Zimmerman 1; W. Hyslop, Toronto, 2; E. O. Sliter, Kingston, 3. Best time :35.

SIXTH RACE, mile, 3-minute class—R. B. Griffith, Hamilton, 1; D. Nasmith, Toronto, 2; Hitchcock, Sarnia, 3. Time 2.43 1-5.

SEVENTH RACE, 2-mile lap race, open—A. A. Zimmerman, 1; C. H. Callahan, Press, Buffalo, 2. Time 5.49.

EIGHTH RACE, 3 mile open—W. S. Campbell, Springfield, 1; C. H. Callahan, Press, Buffalo, 2. Time 8.51.

NINTH RACE, special 10-mile invitation race for a diamond ring—between A. W. Palmer, Hamilton, G. M. Wells, Wanderers, and W. M. Carman, Toronto. Much interest was taken in this race and there was considerable betting done among members of the three clubs. The contestants kept well together until the last half mile, when Wells made a beautiful spurt and passed the line a winner by 40 feet, W. M. Carman 2, A. W. Palmer 3. Time 30 11 3-5.

THE CRICKET CREASE.

Hamilton Cricketers Defeated on the University Lawn.

On the Varsity lawn yesterday Toronto Club cricketers defeated Hamilton by 45 runs on the result of the first innings. Hamilton won the toss and just together 70, A. Gillespie being the chief contributor. For Toronto Leese, Terry and Goldingham earned the big majority of the 118 runs. The score:

HAMILTON.		TORONTO.	
Martin, F., l b w b Bowlsbanks, b Laing	10	Leese, c Gillespie, b Patterson	45
Morris, b Laing	10	Terry, c Patterson, b Ferrie	30
Marshall, c Read, b Leigh	3	Bowlsbanks, b Fleet	0
Fleet, b Laing	1	Goldingham, run out	28
Gillespie, not out	26	Laing, b F. Martin	4
Ferrie, c Stokes, b Laing	0	Leigh, c Southam, b F. Martin	0
Southam, run out	0	Read, b F. Martin	3
Ricketts, c Leese, b Leigh	7	Stokes, b F. Martin	0
Martin, K., c Cameron, b Leigh	2	Cosby, b Fleet	2
Patterson, c and b Laing	0	Cameron, c Ricketts, b Fleet	0
Harvey, c Collins, b Laing	11	Collins, not out	0
Extras	0	Extras	6
Total	70	Total	118

BOWLING ANALYSIS.

Hamilton.	B.	M.	R.	W.
J. M. Laing	15.4	3	48	6
Leigh, pro	15	6	27	3
Toronto.	O.	M.	R.	W.
F. Martin	10	3	20	4
A. Gillespie	8	0	19	0
Fleet, pro	21.4	9	39	3
R. B. Ferrie	10	2	26	1
F. Patterson	6	0	8	1

Wrangling on the Cricket Field.

PICKERING, Aug. 8.—The Pickering Cricket Club defeated the Whitby Club in that town to-day after a closely contested game. It was also marked by a greater display of bitter feeling and wrangling than has been seen for many a long day on any cricket ground in the country. Pickering scored 23 and 33 and Whitby 27 and 23, the small scoring being partly due to the obstacles of fallen hay encountered by a ball when played and to the superior bowling of both teams. For Pickering, Turnbull took 8 wickets for 7 runs in the first innings of Whitby and in the second Greig took 7 wickets for 8 runs. Tanner of Whitby, who is only a beginner at cricket, took 7 wickets for 5 runs in the first innings, and Gold's analysis was nearly as good in the second.

PICKERING.

First Innings.		*Second Innings.*	
Greig, J., b Gold	3	c Snow, b Tanner	1
Gormley, b Tanner	0	b Gold	0
Clark, J. T., b Tanner	2	c Bloss, b Gold	6
Wright, b Gold	1	b Tanner	6
Eddy, b Gold	3	b Gold	1
Read, c and b Gold	5	run out	11
Turnbull, c Lawler, b Gold	1	run out	0
Chardson, c Dattnell, b Gold	3	not out	1
Marquis, b Gold	1	b Tanner	1
Clark, W. J., not out	2	c Ross, b Tanner	0
Greig, W., c Lawler, b Gold	0	b Gold	2
Extras	1	Extras	4
Total	22	Total	33

WHITBY.

First Innings.		*Second Innings.*	
Bloss, b Turnbull	1	c Read, b J. Greig	0
Mathewson, b Turnbull	0	b Turnbull	1
Ross, c and b J. Greig	9	c J. T. Clark, b J. Greig	7
Dartnell, c Marquis, b Turnbull	6	c W. Greig, b J. Greig	0
Snow, l b w, b J. Greig	1	c Turnbull, b J. Greig	1
Gold, b Turnbull	1	c Marquis, b J. Greig	0
Lawler, c Turnbull, b J. Greig	0	b Turnbull	0
Mathewson, b Turnbull	2	b J. Greig	4
Tanner, b Turnbull	4	run out	4
Chisholm, b Turnbull	0	not out	0
Ritchie, not out	0	c Turnbull, b J. Greig	5
Extras	3	Extras	1
Total	27	Total	23

The Provincial Association.

President John Wright was in the chair at the committee meeting of the Ontario Cricket Association last night. The Provincial 11 to meet Quebec at Hamilton, Aug. 19 and 20, was selected, but their names are withheld pending the acceptance of the players. Resolutions of condolence were adopted and will be forwarded to the families of the late Messrs. Stinson and Dickey. Alexander Gartshore of Hamilton was elected to the vacancy caused by the death of Vice-President Stinson.

Lacrosse Points.

A team of the Toronto Lacrosse Club went up to Hamilton yesterday and easily defeated the Y.M.C.A. twelve of that burg.

Toronto lacrossists play at Niagara Falls next Monday.

On Saturday next the Capitals and Cornwalls play off one of the cancelled matches at Ottawa.

An unusually interesting game of lacrosse was played in New York Saturday between the Staten Island Athletic Club twelve and the Manhattans, the latter winning by five goals to four.

It was in Barrie and not Berlin that Paul Lorimer's Indians were billed to play yesterday. The home team won by 3 games to 2.

At Niagara Falls yesterday the Niagaras defeated Paris by 4 games to 3.

ONLY 4 HITS.

Pitcher Coty's Clever Work — Varsity's Battery in Perth—Ottawa Wins.

The Perth Baseball Club played the O.A.A.C.'s team the closest game of ball ever seen in Ottawa on the Metropolitan grounds in that city on Saturday last. The playing of both teams was excellent, especially the battery work of Coty and Fitzgerald for the Perth team, the heavy hitting Ottawas only finding Coty for four safe hits. Score:

	R.	H.	E.
Perth	0 0 0 0 0 0 0 0 0	0	5	3
O.A.A.C.	0 0 0 1 0 0 0 0 0	1	4	5

Coty-Fitzgerald; Quinn-Shea, Payne and Martin.

Cleveland Beaten at Pittsburg.

At Pittsburg:	R.	H.	E.
Cleveland	0 0 1 0 0 2 0 0 0	3	8	2
Pittsburg	0 1 2 0 0 3 0 0 x	6	12	0

Clarkson-Zimmer; Esper-Miller, Snyder.

At Philadelphia:	R.	H.	E.
New York	0 0 0 0 0 0 2 0 —	2	10	3
Philadelphia	0 0 4 0 0 0 0 0 —	4	7	2

King-Doyle; McMahon, Carsey and Cross, Lynch.

At Baltimore:	R.	H.	E.
Baltimore	0 0 0 0 0 1 1 0 —	2	5	4
Brooklyn	3 0 1 2 0 1 1 0 x —	8	10	1

Vickery-Stephens, Robinson-Gunson; Haddock-Daly, Gaffney.

At Washington:	R.	H.	E.
Washington	0 0 0 0 0 0 0 0 —	0	4	6
Boston	1 0 0 0 0 0 1 x —	7	5	1

Killen-Berger; Staley-Ganzel. Emslie.

At Chicago:	R.	H.	E.
Cincinnati	2 3 0 1 2 0 0 0 3 —	8	13	3
Chicago	0 0 1 0 0 7 2 2 x —	12	13	7

Dwyer-Vaughn; Hutchinson-Kittridge. Hurst.

Atkisson Pitches a Winning Game.

At Providence:	R.	H.	E.
Providence	0 0 0 0 0 0 2 0 0 —	2	8	1
Buffalo	3 0 0 0 0 0 0 0 x —	3	5	2

Stafford-Gray; Schellerman-Urquhart. Connolly.

At Albany:	R.	H.	E.
Albany	1 1 1 0 2 0 6 1 0 —	12	16	2
Binghamton	0 0 0 0 0 0 0 2 0 —	2	4	7

Taylor-Hayes; Fitzgerald-Heine. Hoover.

At Rochester:	R.	H.	E.
Rochester	3 0 0 0 2 0 0 0 1 —	5	6	1
Troy	0 0 0 0 0 2 0 1 0 —	3	9	3

Atkisson-Meyers; Clarkson-Cahill. Cushman.

Toronto Baseball League.

The Toronto Amateur League meet tonight at Mort Keachie's Hotel, King-street west. The following is the Toronto League standing:

	W.	L.	To play.
Dukes	0	0	1
Nationals	4	4	2
Parkdales	4	6	0
Park Nine	3	5	2
Dauntless	3	5	2
Excelsiors	3	6	1

Games to play—Aug. 13, Nationals v. Dukes, Park Nine v. Dauntless.

Galt's Winning Nine.

GALT, Aug. 8.—A game of baseball was played here to-day between the Browns of St. Thomas and Galt. The feature of the game was the splendid work of both pitchers, the home team winning by the following score:

	R.	H.	E.
Galt	2	5	8
Browns	3	5	4

Burnett-Powers; Handiny-Stockton.

Toronto Granites Defeat Hamilton Thistles

Seven rinks of the Granite Bowling Club visited Hamilton on Saturday afternoon and played a friendly game with the Thistles of that place. The Granites won by 29 shots. It is expected that the Hamilton bowlers will play a return match on the Granite lawns on Saturday next, when they will have an opportunity of turning the tables on the Toronto men.

Local Baseball Brevities.

Jack Humphreys has left the Dukes and joined the Excelsiors.

Snyder, the National catcher, has gone to Ottawa. The Nationals will miss him.

There is some talk of starting a new league, but the Dukes and Parkdales will withdraw from the series.

The Parkdale Beavers will probably play the Alerts, of London in the latter city on Aug. 20th.

There is some talk of a tournament being held in Toronto to decide the Canadian championship about exhibition time. Amongst clubs mentioned as likely to take part in it are the Tilsonburg Blues, Cobourgs, London Alerts, Galt, Dukes, and possibly the Parkdale Beavers, of this city.

A baseball club has been organized at Toronto Junction. They have some good players.

The Imperial B.B.C. go to North Bay tonight to play with the club of that place on Wednesday. The following players will compose the team: Storey p, Scrowger c, Reid 1b, Doucett 2b, Crone 3b, Edgington ss, Leatch of, Hamilton rf, Green lf; spare, E. Reid, W. Dash.

A match between the employes of Messrs. Gregg & Schaefer, cigar manufacturers, and those of the Beckh Brush Manufacturers was played on Saturday afternoon at the Don Flats, resulting in a victory for the cigar makers by 25 to 12.

The Park Nine Juniors will play the Alerts on Saturday next at Stanley Park. Game called at 3 p.m.

Over the Nets.

Granite and Bank of Montreal lawn tennis players met on Saturday, the result being as follows:

SINGLES—Benjamin (G.) beat Cronin (Bk.), 6-1, 6-3; Crawford (Bk.), beat Walker (G.), 4-6, 6-3, 11-9; Retallack (Bk.) beat O'Reilly (G.), 5-7, 8-6, 6-2; Shaw (Bk.), beat Strachan (G.), 6-0, 6-1.

DOUBLES—Benjamin and O'Reilly (G.) beat Rettalack and Nattel (Bk.), 6-3, 7-5; Crawford and Shaw (Bk.) beat Walker and Strachan (G.), 4-6, 6-2, 6-4.

The Coming Industrial Bench Show.

The attention of beagle exhibitors at the coming Industrial bench show of dogs, Sept. 12 to 15, is called to classes 137, 138, 139 and 140, which are for Beagles 15 to 13 inches in height inclusive. Classes 142, 143, 144 and 145 are for beagles under 13 inches, consequently a 12½ inch beagle cannot be entered in the 15 to 13 class.

Canadian exhibitors must distinctly state on their entry forms if they wish to compete for the Canadian Kennel Club specials. All entries close Sept. 1.

Gaudaur and Stephenson Next Monday

ORILLIA, Aug. 8.—It has been decided that the single scull race between Jake Gaudaur and the Australian Stephenson for $200 a side will take place at Orillia on Monday next.

The Woodbine Foam Wins at the Beach.

BRIGHTON BEACH, Aug. 8.—First race, 1½ miles—John Cavanagh 1, Long Dance 2, Sandstone 3. Time 1.57½.

Second race, ⅝ mile—Foam 1, Sandowne 2, Ingot 3. Time 1.02¾.

Third race, 6½ furlongs—Excellenza filly 1, Verbena 2, Air Tight 3. Time 1.24½.

Fourth race, 1 mile—Lepanto 1, Willie L. 2, Lizzie 3. Time 1.42½.

Fifth race, ⅞ mile—Jack Rose 1, Cynosure 2, Billet Doux 3. Time 1.28¾.

Sixth race, 6½ furlongs—Crochet 1, Dickerson 2, Luray 3. Time 1.22.

How They Ran at Gloucester.

GLOUCESTER, Aug. 8.—First race, 4½ furlongs—Ed. Beaman 1, Harry H. 2, Florrie H. 3. Time .57¾.

Second race, 4½ furlongs—Robin Hood 1, Estelle 2, Waltz 3. Time .57¼.

Third race, 7½ furlongs—Juggler 1, Kevay 2, Algonquin 3. Time 1.39.

Fourth race, 1 1-16 miles—Pluto 1, Alan Archer 2, Wallace G. 3. Time, 1.52¾.

Fifth race, ⅝ mile—Cartoon 1, Miss Olive 2, Arthur Davis 3. Time 1.17½.

Sixth race, ⅝ mile—On the Lea 1, James A. 2, Topmast 3. Time 1.03¾.

Trotting at Brockville.

BROCKVILLE, Aug. 8.—2.40 class—Commonwealth 1, Banner Boy 2, Skip 3. Best time 2.13¼.

2.30 class—Ben B. 1, H.L.M. 2, Minnie S. Best time 2.30.

THE SARATOGA RACES.

Hendrie and Seagram Beaten—Copyright Wins the Hotel Stakes.

SARATOGA, Aug. 8.—The Canadian starters here to-day that were well supported were Seagram's Stonemason and Hendrie's Lady Superior, and both were beaten. The results:

FIRST RACE, ¾ mile, 2-year-olds: Glen Island Stable's b c Nick, by imp. Mortimer—Retribution, 115 ... (Snedeker) 1; W. E. Simmons' b c False Ahrens, 110 ... (Van Buren) 2; C. Fleischmann's ch c Woodban, 110 ... (Lilly) 3. Time 116.

BETTING—Nick 1 to 2, False Ahrens 3, Woodban 8; Springbrook, Flint, 20 to 1; Liseig, Morris, 2 to 1; Saladin, A. Covington, 30 to 1.

SECOND RACE, 1 mile, selling. A. Thompson's b f Mabel Glen, 5, by Hindoo, imp. Calphurnia—Miss Tess, 95 ... (Griffin) 1; J. Mullins' b h Badge, a, 109 ... (Doggett) 2; J. E. Seagram's ch h Stonemason, 5, 99 ... (Flint) 3. Time 1.49¾.

BETTING—Mabel Glen, 7 to 5; Badge, 4 to 1; Stonemason, 3 to 1; Allan Bane, Taylor, 4 to 1; Baylor, H. Jones, and Mary T. F. Doane, each 20 to 1.

THIRD RACE, ⅝ mile. Barrick & Withrow's ch c, Dr. Hasbrouck, 4, by imp. Sir Modred—Sweetbriar, 122 ... (Narvezo) 1; Cy. Mulkey's b g Gladiator, 6, 100 ... (Morris) 2; Santa Anita stable's b f Salonica, 5, 110 (Porter) 3. Time 1.01¼.

BETTING—Dr. Hasbrouck 2 to 5, Gladiator 30 to 1, Salonica 12 to 1, Toano, Bunn, 9 to 5; Bianche, H. Jones, 15 to 1; Fleurette, A. Covington, 20 to 1.

FOURTH RACE, United States Hotel Stakes, 1⅛ miles. E. Leigh's b c Copyright, 3, 107 ... (Morris) 1; W. Hendrie's b f Lady Superior, 3, 101 ... (P. Doane) 2; Santa Anita Stable's b c Gallindo, 3, 115 ... (Porter) 3. Time 1.56¼.

BETTING—Copyright even, Lady Superior 30 to 1, Galindo 3 to 1, Charade, Taylor, 7 to 1; Stonehell, A. Covington, 5 to 2.

FIFTH RACE, 6½ furlongs, selling: C. Ozr's b g Watterson, 5, by imp. Great Tom—Duchess, by Kingfisher, 109 ... (J. Regan) 1; E. Leigh's b c Inferno, 4, 107 ... (Taylor) 2; Whitten Bros.' b m Ruth, a, 92 ... (A. Covington) 3. Time 1.22.

BETTING—Watterson 2 to 1, Inferno 6 to 5, Ruth 4 to 1, Little Fred, Griffith, 4 to 1; Derango, H. Jones, 15 to 1; King Solomon, Clark, 20 to 1; Khaftan, Bunu, 15 to 1; Chartreuse, Lendrum, 20 to 1.

Sporting Miscellany.

The Scottish Cyclists' Union has repudiated road racing and struck out all reference to it from its rules.

Charron, the French champion, rides a 16¾-pound racing wheel, one of the lightest machines in the world.

Miss Jennie Brady, the lady 105-pound boxer, champion of Colorado, would like to make a match with any lady boxer at that weight before any athletic club offering the largest purse and a side bet of $250 or $500.

Devine, the young St. Thomas runner who made such a great showing at the D.A.C. games two weeks ago, is now a member of the D.A.C.

An important decision has just been rendered in the case of a bicyclist in Connecticut. The laws of that state are unusually strict, but J. B. Osborn, a wheelman of Fairfield, a town just outside of Bridgeport, found them unusually austere. On Sunday last he was arrested for violating the laws. The cyclist was brought to court, and Judge Moorehouse of Bridgeport very sensibly discharged Osborn, contending the Sunday law did not prohibit a man from wheeling on Sunday. "Lawfully," said he, "the bicycle is recognized as a vehicle, and in the event of it being unlawful to ride a bicycle on Suday it would be equally as unlawful to ride in a wagon."

Vedette won the Lansdowne Cup in the R.C.Y.C.'s race for 40-foot class boats Saturday, beating Zelma, Erma and Wa-Wa.

A cablegram from London says that Jem Smith has backed out and will not fight Choynski after all.

D. W. Shea of Boston and Sidney Smith of Saratoga, society swells, fought with 4-oz. gloves at the Springs last Saturday. The fight lasted two rounds and was interrupted by the crowd breaking in when Shea had the best of it. The referee declared the mill a draw.

Orillia and Guelph lawn tennis players met last Saturday in singles and doubles. The game was very even, and on the events the match was a draw, although Guelph won 6 sets to their opponent's 3 and 76 games to their 74.

BOECKH'S BRUSHES AND BROOMS

You can buy them in any City, Town or Village in the Dominion between the Atlantic and the Pacific.

Always reliable and as represented. 46

SOUTHCOMBE, THE PEOPLE'S CLOTHIER

652 and 656 Queen-st West

Workingmen

Can save money by dealing with us.

Going Like Hot Cakes

Our Boys' Suits at $2, $2.50, $3 and $3.50.

For Men's Suits

We can beat the world. We make them to order from $12 to $50 per suit. Fine workmanship, style, fit and durability are good recommendations.

Our Furnishing Department

Is overflowing with all the latest fads in Ties, Collars, Shirts and Hats. Call and see them.

No other firm can, will or does give such good values.

SOUTHCOMBE

The People's Stores, 46

652 and 656 QUEEN-ST. WEST

TRY DAVIES' COOKED MEATS

FRESH DAILY

SLICED TO ORDER

STORES { 24 Queen-street West, 454 Spadina-avenue. 6

PRIVATE MEDICAL DISPENSARY

NO. 38 GERARD ST. WEST.

Both sexes can obtain remedies unlimitedly successful in the cure of all diseases of a private nature and chronic complaints also.

DR. ANDREWS' FEMALE PILLS. They are nothing new, having been dispensed by the Doctor for more than 45 years. No experiment. Price one dollar, by mail on receipt of price and six cent stamp. Circulars free. Letters answered when stamp is enclosed free of charge. Communications confidential. Address R. I. Andrews, 257 Shaw-street, 4 minutes' walk from Queen-street west cars, Toronto, Ontario.

DRAB SHELL HATS

$2, $3, $4.

SILK HATS, $3.50, $4, $5. STIFF AND SOFT FELT HATS, all colors. CLOTH AND TWEED CAPS. BOATING CAPS. CAMPING CAPS. CHILDREN'S FANCY HATS AND CAPS.

J. & J. LUGSDIN,

Fashionable Hatters and Furriers,

101 Yonge-st., Toronto.

'Phone 2575. 136

STEAM MARBLE WORKS

MONUMENTS

In Red Swede Granite and New Designs, New Colors.

Also a large assortment of MARBLE MONUMENTS

Selling at Reduced Prices. 136

J. G. GIBSON

Corner Parliament and Winchester-streets.

The only Remedy in all the world that will effect the Magical Results herein shown

AND NEVER FAIL.

Cures Lost Power, Nervous Debility, Night Losses, Diseases caused by abuse, over-work, indiscretion, tobacco, opium or stimulants, lack of energy, lost memory, headache and wakefulness.

You gain 10 to 30 lbs. in three months. Price $1, six packages $5. Sent by mail on receipt of price. Write for circular.

Sold by R. O. Snider & Co., 155 King-street east, Neil C. Love & Co., 166 Yonge-street, and A. E. Walton, corner Queen and Broadview, Toronto.

Lyman, Knox & Co., wholesale agents.

QUEEN MEDICINE CO., MONTREAL

CANADIAN PACIFIC RY.

RUN A THROUGH SLEEPER.

9 P.M. EXPRESS.

TUESDAY AND FRIDAY

Through the WHITE MOUNTAINS

BY DAYLIGHT

- TO -

OLD ORCHARD

AND THE

MAINE COAST

And a Through Sleeper to Kingston Wharf

Every Evening, making direct connection with Mail Steamers to 135

MONTREAL, QUEBEC AND THE SAGUENAY.

Baggage examined at the Union Station.

CANADA'S GREAT INDUSTRIAL FAIR

TORONTO,

SEPT. 5 TO 17, 1892

Entries Close August 13.

Applications for space should be made at once.

TENDERS FOR Refreshment Stands AND Other Privileges

Will be received up to Tuesday, August 16.

For Forms of Tender and all particulars, apply at the office, No. 82 King-street east, Toronto.

J. J. WITHROW, President.

H. J. HILL, Man. and Sec.

3636

EVERYBODY KNOWS WHO WE ARE!

Our reputable business career of nearly nine years is our reference. Most of that time at corner Queen and Portland-streets, but recently removed to our new premises ten doors further east.

R. POTTER & CO.

551 and 553 Queen-st. w.

Furniture, Carpets, etc.

Elegant Showrooms and a Large Stock.

Telephone 2896. 36

PASSENGER TRAFFIC.

TORONTO TO MONTREAL

STR. OCEAN

Will leave Geddes' Wharf, foot of Yonge-street, at 4 p.m. every Saturday, calling at Kingston, Brockville, Prescott and Cornwall.

Fare to Montreal $7.50, return $14, including meals and berth.

For Freight and Passage apply to 246

W. A. GEDDES, 69 Yonge-street, TORONTO.

CUNARD LINE

Every Saturday From New York.

BEAVER LINE

Every Wednesday from Montreal on and after May 4th.

W. A. GEDDES, AGENT, 69 Yonge-street, Toronto. ed

LONG BRANCH Every Day This Week.

LORNE PARK WEDNESDAY

STEAMER MERRITT

Milloy's Wharf, 10 a.m., 2 p.m. and 6 p.m., calling at

DUFFERIN-STREET WHARF

10.30 a.m. and 2.30 p.m. Fare 25 cents. Children, Two for 25 cents.

OAKVILLE, AHOY!

Steamer A. J. Tymon

Will leave Milloy's Wharf, foot of Yonge-street, for Oakville at 2 p.m. to-day.

FARE 25c AND RETURN

Boat leaving Oakville at 5 p.m. And

Will leave Milloy's Wharf for Olcott on Wednesday with Pioneer Picnic at 7 a.m. sharp.

DETROIT AND RETURN $5

CIVIC HOLIDAY via C.P.R.

Going any p.m. trains 13th and a.m. trains 15th; returning by any train leaving Detroit before 12 p.m. 18th.

Tickets for sale at any C.P.R. office, leading hotels, 62 Victoria-street and 68 King-west.

Toronto Division No. 2, U.R.K.P.

M. P. HUFFMAN, Sec.,

25 23 Richmond west.

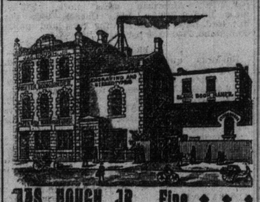

JAS. HOUGH, JR., Finest and Largest in the Dominion.

We do anything with paper or pasteboard. Our catalogue is a fair sample of our work. Send for it.

Fine Printer and Bookbinder

HEAD OFFICE, GUELPH, ONT.

Toronto Branch, 100 King St. W., up stairs

"EL PADRE"

Reina Victoria

FURNITURE!

The Finest Line of Bedroom Suites at Lowest Prices in the city. 26

The Schomberg Furniture Co.,

649 and 651 Yonge-street.

Have You Tried the

'CABLE EXTRA' CIGAR?

MEETINGS.

ST. JOHN'S LODGE A. F. & A. M., No. 75, G.R.C.

The members are requested to attend an emergent meeting of the above lodge to be held in the Masonic Hall, Toronto-street, Tuesday afternoon, the 9th August inst., at 3 o'clock, for the purpose of attending the funeral of our late Worshipful Brother, Robert McKim. By order of the W.M. JOSEPH TOMLINSON, Secretary. Members of sister lodges cordially invited.

ST. ANDREW & ST. JOHN'S CHAPTER NO. 4, G.R.C.

The companions of the above Chapter are requested to attend the funeral of our late Ex. Comp. Robert McKim, from his late residence, 95 Grosvenor-street, Tuesday afternoon, Aug. 9, at 4 o'clock. By order of the Ex. Z.

JOSEPH TOMLINSON, Scribe E.

ST. ANDREW'S LODGE, A.F. & A.M., No. 16, G.R.C.

The members are requested to attend an emergent meeting of the above Lodge, to be held in the Masonic Hall, Toronto-street, Wednesday afternoon, the 10th August inst., at 2 o'clock, for the purpose of attending the funeral of our late R. W. Bro. W. G. Storm. By order of the W.M.

F. S. SPENCE, Secretary.

Members of sister lodges cordially invited.

A NEW THING IN CORD

CAMP COTS 246

H. P. DAVIES & CO.

81 Yonge-street.

PASSENGER TRAFFIC.

VICTORIA PARK.

15c Excursion Trips 15c

This week, to-day and to-morrow inclusive, the steamers Steinhoff and Chicoutimi will carry passengers to Victoria Park and back on the trips leaving Milloy's wharf at 4.30, 5.30, 6.30 and 7.30 p.m. for 15c. Last boat from park 9 p.m. Tickets at office on wharf. Children 10c.

To-day and To-morrow

VICTORIA PARK

Cheap trips—Adults 15c. Children 10c.

SPORTS FOR ALL

Boating, Lawn Tennis, Bowling, Swings, Merry-go-Round, etc. Donkey Races, Delightful Sail, Beautiful Park. Steamers from Milloy's Dock, Yonge-street, 10.30, 1.30, 2.30, 3.30, 4.30, 5.30 and 6.30. Leave Park, 11.30, 2.30, 3.30, 4.30, 5.30, 7 and 8 p.m. Last two boats remain at Park 40 minutes each.

Chicago, Sarnia, Windsor, Cleveland and Welland Canal Ports.

SS. CAMPANA

It is intended steamer shall sail on Saturday morning next, 13th instant, at 8 o'clock, for above ports from Geddes' Wharf.

For tickets and passenger rates apply early, as staterooms are being rapidly taken up.

W. A. GEDDES, 69 Yonge-street.

GARDEN CITY AND LAKESIDE

Cheap Rates every afternoon.

Moonlight Excursions arranged.

Book Tickets (30 single trips) good for either boat $5.

Tel. 2400. CHAS. E. BURNS, Agent, 77 Yonge-street, second door above King.

CIVIC HOLIDAY

EXCURSIONS to St. Catharines BY STEAMER GARDEN CITY

Leaving at 7 a.m. and 2 p.m.

RETURN FARE 75c.

CIVIC HOLIDAY

EXCURSIONS TO GRIMSBY PARK

By Steamer Lakeside

Leaving at 8 a.m. and 2 p.m.

RETURN FARE 75c.

CIVIC HOLIDAY

Moonlight Excursion

BY STEAMER

GARDEN CITY

Leaving at 8.30 p.m. and returning at 10 o'clock. Good String Band in attendance.

FARE 50 CENTS.

ROCHESTER RACES

$30,000 Premiums.

S.S. CARMONA

Single Fares $2.50 to Rochester and return on Tuesday, 9th, and Thursday, 11th August.

Steamer leaves Geddes' Wharf at 9 p.m.

Tickets at 69 Yonge-street or at office on Wharf.

Chautauqua Lake, N.Y.

And Return Only $4.

Finest excursion of the season leaves Toronto Aug. 11, 12, 13, at 8 a.m. or 3.40 p.m., by the fast steamer

EMPRESS OF INDIA

From Geddes' Wharf. Tickets and all information about this favorite trip to be had at all G.T.R. and Empress ticket offices, and at Geddes' ticket office on wharf.

CIVIC HOLIDAY

EMPRESS OF INDIA

AND G.T.R.

Return Tickets will be sold at

SINGLE FARE

on Aug. 13 and 15, good to return till Aug. 16, to all points on Welland Division, Niagara Falls and Buffalo.

Tickets at all G.T.R. and Empress Ticket Offices and on wharf.

STEAMER EURYDICE

WILL RUN TO

WILSON, N.Y.,

Wednesday, Aug. 10, at 8 a.m., and to

LORNE PARK

Tuesday, Thursday, Friday, Saturday and

CIVIC HOLIDAY

AUG. 9, 11, 12, 15 and 16, at 10 a.m., 2 p.m. and 5.15 p.m. The steamer runs from the Electric Light Wharf, foot of Scott-street.

For Book Tickets, rates, etc., apply to

P. G. CLOSE, On the Steamer,

or R. C. GALLAHER, 111 Adelaide-st. west.

Tel. 1162.

DOMINION LINE STEAMSHIPS

July Sailings of fast service

MONTREAL TO LIVERPOOL.

From Liverpool.	Steamer.	From Montreal.
Wed July 27	Vancouver.	Wed. Aug. 31
Wed. Aug. 17	Labrador	Wed. Sept. 21

Midship saloons, spacious promenade decks, electric light, ladies' rooms and smoking rooms on Bridge Deck, large water tanks ensuring ample supply of fresh water for entire voyage. These steamers have superior accommodation for First Cabin and Second Cabin and Steerage Passengers. Rates of passage: First cabin $50 to $80, according to steamer and accommodation, second cabin $30, steerage $20.

For all information apply to any agent of the company, or DAVID TORRANCE & CO., General Agents, Montreal. 246

DOMINION LINE

Express Service, 8 days

MONTREAL TO LIVERPOOL

Labrador sails Aug. 17.

First Cabin $50 to $70, Second $30, Steerage $20.

G. W. TORRANCE, 18 Front-st. w.,

J. ENOCH THOMPSON, 49 King-st. w.,

246 Agents.

PASSENGER TRAFFIC. PASSENGER TRAFFIC.

MACKINAW

SOO AND NORTH SHORE. The Favorite Excursion Routes.

FIRST STEAMERS FOR SOO AND MACKINAC

City of Midland CLASSED A1* Lighted with Electricity. Will Sail Tuesday, 9th Aug

AND THE

City of London Will Sail on Friday, 12th Aug.

And every Tuesday and Friday during July and August from COLLINGWOOD on arrival of G.T.R. morning trains from Toronto and Hamilton. OWEN SOUND same days after arrival of G.P.R. afternoon train from Toronto, and WIARTON on arrival of evening train from the South and West for Sault Ste. Marie and the ISLAND OF MACKINAC.

These steamers run in close connection with the G.T.R. and C.P.R., with a special through car attached, from Toronto and Hamilton direct to the wharf, making one of the most attractive and picturesque routes on the continent. Six Full Days' Sail, Meals and Cabin Berth Included.

Collingwood, Owen Sound or W