THE TORONTO WORLD

A One-Cent Morning Newspaper.

OFFICE: 4 KING-STREET EAST, TORONTO
W. F. MACLEAN, Publisher.

SUBSCRIPTION RATES.

Per Year . . . $3.00 | Four Months . . . $1.00
Six Months . . . 1.50 | One Month . . . 25

No charge for city delivery or postage.
Subscriptions payable in advance.

ADVERTISING RATES,
FOR EACH LINE OF AGATE TYPE.

Ordinary advertisements, fifteen cents per line. Financial statements, twenty-five cents per line.

Condensed advertisements, one cent a word. Deaths marriages and births, 25 cents.

MONDAY MORNING, MAY 27, 1889.

A Question for The Globe.

What does The Globe think of the action of the committees of the City Council in passing over the lowest tender for the municipal printing and giving it to John Y. Reid (successor to R. E. Clarke), a director of The Globe Printing Company?

Will Mr. John Y. Reid come out over his own signature and tell the public that Mayor Clarke has no interest whatsoever in the contract?

We trust The Globe will throw some light on the subject in its evening edition, so that the council may vote intelligently and honestly on the contract to-night.

If the explanation is not forthcoming will the council hold the ratification over until next meeting?

There's a nigger in the fence somewhere.

The Methodist Wreckers.

Those opponents of the removal of Victoria College to Toronto who have instituted litigation to prevent the transfer must take the responsibility of doing their utmost to kill that seat of learning. Do they know that Victoria had a deficit of over $4000 last year and that to remain in Cobourg means death by atrophy? Do they know that all this litigation must be paid for and that Victoria (*their* Victoria) will not be able to pay law expenses if she cannot now pay professors? Not one cent of the new endowment (for federation) can be touched for such expenses or used toward maintaining the moribund institution now at Cobourg!

There is no good in beating about the bush. The Methodist body after due deliberation has come to the conclusion that removal and federation are the right things to do and have ordered them to be done, and that those who now seek to hinder removal are doing their very worst to block the progress of the church and to upset its fixed educational policy. The Methodist church is a church of discipline, if it is anything, and it ought to make short work of those who have set out to wreck its fortunes.

The Bishop of Lincoln.

At length a decision has been given which may be considered the beginning of the end in the legal proceedings against the Bishop of Lincoln for ritualism. Such proceedings are by no means rare in England. Since the memorable "baptismal regeneration" or Gorham case, the Church of England has ever and anon been torn with internecine strife, witness the Purchas and Mackonchie controversies.

The Church Association has played a prominent part in the prosecutions, and it called into existence its rival, the Church Defence Association. Although final decisions have been given on many points of doctrine and practice much bickering has been caused and an unedifying spectacle given of quarrels in the name of the Prince of Peace. More money has been spent in these prosecutions than in many mission fields.

Still such things are inevitable in a state church in which are sheltered such heterogeneous bodies as High, Low and Broad Church. The English Bishops are generally chosen by the Prime Minister not from the extreme parties, and hitherto they have as a rule exercised a modifying influence and been regarded as "safe men." Dr. King, Bishop of Lincoln, however, is a notable exception, and he has introduced and sanctioned practises which savor more of the Church of Rome than the Protestant Reformed Church of England. The result is a prosecution, on the progress of which the eyes of Anglican Churchmen throughout the world have been fixed.

The end is not yet, for the decision given did not touch the points in dispute. Called on to plead before the Archbishop of Canterbury in reference to the alleged Popish practises, Dr. King denied the competency of the tribunal. The court consisted of the Primate of All England and five of the most eminent Anglican ecclesiastics. But though the Bishops of London, Oxford, Winchester, Salisbury and Rochester assisted, His Grace the Archbishop, after thanking them for that assistance, intimated that the decision he had reached was that of himself alone. Dr. Benson thus assumes the entire responsibility. In the circumstances consideration is shown to the Bishop of Lincoln. He has a month to consider what next? He may see his way either to accept the Archbishop's tribunal, or to confess that the ritualism for which he has been called in question is by no means essential.

It is too much to hope that legal decisions will ever restore uniformity of practice and teaching in a Church with so many schools of thought. This could only be done by the drastic application of disestablishment. To such a consummation many think the grand old church will yet have to come. One thing is certain, that the Public Worship Regulation Act, a bill which the late Lord Beaconsfield described as one "to put down ritualism," has not fulfilled the desires of its sponsors and that church court decrees will never for Englishmen have the binding effect of a Papal Bull. The Divine Founder of the Church averred "My kingdom is not of this world," but is there not a good deal of worldliness in legal prosecutions, deprivations and imprisonment?

"A Brilliant Outlook."

That is what The Globe calls it, and we suppose it must be so. Agricultural prospects were never better in Ontario than at the present time. Fall wheat is in an advanced state, and a much earlier harvest than usual is anticipated. Spring crops are all doing well, and, barring accidents, the yield will be large. Reports of the hay crop are most satisfactory, and an abundant yield is almost assured. Business men are hopeful and prospects are gratifying in the extreme. There is a feeling of confidence, and the autumn trade is likely to be of large volume.

Now don't begin to throw doubts on this view of the situation; for it all appeared in Saturday's Globe, in The Globe's own report on the state of trade. First we may note the implied admission, in a general way, that Canada is not yet ruined by the N.P. But what more particularly interests us at this time are the statements as to crop prospects, which indicate that for the coming year Ontario will be able to feed her own people, and her own live stock, and still have a good deal to send outside the Province. Of course, the result of the harvest is not assured, even as far on in the season as the end of May: We can only say that *present* prospects are highly favorable. But we are keeping quite within reasonable bounds if we consider it highly probable indeed that the year 1889 is destined to witness a break in Ontario's unwonted experience with wheat—that of two bad crops coming together, in 1887 and 1888. Not many of us, we fancy, ever saw the like in Upper Canada before, and it is quite among the probabilities that most of the present generation will have passed away ere the country sees the like again.

Last year the Commercial Annexationist press was trying to frighten us all with the howl that Canada's day as a self-supporting country was over; and that henceforth we should have to depend upon importation from the States for bread for ourselves to eat, also for feed to keep our four-footed beasts from perishing. What our prophets of evil did was to take an entirely abnormal and exceptional conjunction of seasons, and to argue as if that were destined to be the country's experience right along for evermore. To look for a turn in the nature of the seasons ere long would have been far more in accord with the dictates both of scientific probability and of common sense, but our annexationists "are not built that way." What they are eager to show is that Canadians must annex themselves to the United States, commercially at least, in order to get a decent living, and that Canada is quite unfitted to support herself by producing commodities and doing business "on her own hook." But if The Globe's present view of harvest prospects be only reasonably well confirmed by results a few months hence, then our prophets of evil will have to admit that Canada is likely to prove a self-supporting country after all.

Be it remembered, too, that now there is a new Canada to be taken into account, as well as the old Provinces. Strange, is it not, that The Globe never thinks it worth while to point out the *immense* difference in Canada's position as a country producing wheat and other food, which must results from the coming in of the great prairie ere many years more have passed? But that would go to show how independent Canada can be of the States, and such is not the kind of showing that The Globe wants to hold up before the people. According to The Globe, Canada has no business with having a National Policy, must not presume to be a nation at all; fortunate enough for her if she be allowed reciprocity with the States, with complete annexation in view. Circumstances lend probability to the belief that the managing men of The Globe's party are even now anxiously casting about for reciprocity in some shape less dangerous to the party than that which they have held up to view the last two sessions of Parliament.

The Fog Princes.

"The Fog Princes" is the title of a new story by Miss Florence Warden. It is ingeniously contrived, cleverly written and tells of some phases of English life, both in the country and in foggy London. The opening scenes are laid around Llanacder Castle, on the River Wye, Wales, are shifted to London and are re-shifted to the country again at the close. The career of Amos Goodhare, the chief of the "Fog Princes," is followed with fascinated eye. By artful scheming he perverts a promising country youth and a companion and together they go to London, and under cover of the fog commit all sorts of villainy. Their last and most daring robbery is that of the crown jewels. Some of the scenes are highly dramatic and are drawn in such clever style as to keep the reader in a state of sustained excitement. A thread of love runs through the story, in which the author seeks to show that plain strength of character commands more admiration from the fair than handsome weakness.

The Crooked Act of Straight Men.

(From The Evening Telegram.)

Acting-Mayor McMillan, Chairman Roaf and the members of the Executive Committee unfairly refused to award the city printing contract to the lowest tenderer. They wrongfully favored the alleged successor to the former printing contractor at the expense of their own reputations for justice and fair dealing. Their refusal to adhere to the good rule of accepting the lowest tender was a surrender to influence; and an authoritative intimation that private firms cannot be allowed to win a contract in fair competition with the successor of Mayor Clarke.

It was a disreputable piece of business. To begin with, the aldermen had the will to oblige the Mayor by inclining to the side of his friend. Where there was a will there was soon a way, and falsely representing the lowest tenderer as an enemy of organized labor was the despicable means of achieving an unworthy end. Ald. Vokes is too good a man to be a conscious vehicle for the conveyance of falsehood. The fact that the charge he formulated lacked truth leaves no free to assume that he was misinformed. Protest against a wrongful act may go on the record but can now produce no practical results. The Executive Committee did not err in ignorance, but sinned against the light of knowledge. Invited tenders for the city printing on the understanding that all bidders were to have a fair and equal chance for the work. Its promise was belied by the decision of its own members. Their determination to adhere to the old printing house at all cost is a revelation to tenderers who were simple enough to think that they would be allowed a fair chance to deprive the Mayor's successor of a profitable contract.

CATHOLIC WOMEN'S WORK.

A Sermon by Rev. Father Teefy at St. Basil's—Some Good Music.

St. Basil's Church was crowded to the doors last night upon the occasion of a specially fine musical service and a sermon by Rev. Father Teefy on "Woman's Work in the Catholic Church." The altars were handsomely decorated and brilliantly illuminated. The choir, under the leadership of Rev. Father Chalandard, with Rev. Father Murray at the organ, sang Gioza's grand musical vespers, the soloists being Miss Bolster and Mrs. Ormsby, sopranos; Mrs. Gough, contralto; Mr. J. F. Kirk, tenor, and Mr. T. H. Kelly and Father Chalandard, bass.

At benediction there was sung Cushman's O Salutaris; a trio by Miss Bolster, Mrs. Gough and Mr. Kirk; Luizzi Luigi's Ave Maria by Miss Marie Strong which, was grandly rendered; and Beale's Tantum Ergo by the choir, Miss Bolster taking the solo. Rev. Father Teefy's text was from Proverbs xxxi.:

Who shall find a valiant woman!

The value of her is as of things from afar off and from the uttermost coasts.

She hath opened her hand to the needy and hath stretched out her hand to the poor.

Her children rose up and called her blessed; her husband, and he praised her.

Give her of the fruit of her hands and let her works praise her in the gates.

Father Teefy delivered an eloquent discourse from this text and fully maintained his reputation as a pulpit orator in his review of the work of Catholic women towards advancing the cause of Christianity, morality and humanity. It was for Christ to bestow upon women the honor to them when he established the sacrament of marriage; before that woman in pagan nations was but a slave. The typical valiant woman is the Blessed Virgin, who was most valiant in all the virtues but especially in humility and purity. She is the model for all Christian mothers who have the welfare of their children's souls at heart. The speaker cited as examples the mothers of many of the saints and detailed the work they had done for Christianity.

The collection was in aid of the Ladies Sewing Society of the church and netted quite a sum.

The Prizes Were Not Distributed.

The Caledonian games in Berlin on May 24 were a great financial success. They were under the management of Messrs. Scott and Sullivan, two well known athletes of Woodstock. Quite a number of Toronto people went up to compete in the contests, among them G.T.R. Constable Harrison, ex-Policeman Mills and Bagpiper McKay. The Rankin concert troupe was also on hand to furnish the music. Harrison won four first prizes and two seconds, while Mills won one first, three seconds and one third. Everything went on lovely until the hour arrived for the distribution of the prizes, when it was found that both Scott and Sullivan had disappeared. Harrison and Mills have redoubled their training with a view of having an explanation at as early a date as possible. It is estimated that Scott and Sullivan got away with at least $500.

Do not delay in getting relief for the little folks. Mother Graves' Worm Exterminator is a pleasant and sure cure. If you love your child why do you let it suffer when a remedy is so near at hand!

THE JUCH-PEROTTI CONCERTS.

Some Brilliant Music Promised for the End of this Week.

Miss Ada der Ohe, pianist, Herr Emil Fischer, without doubt the greatest bass in America, and others, also the grand orchestra

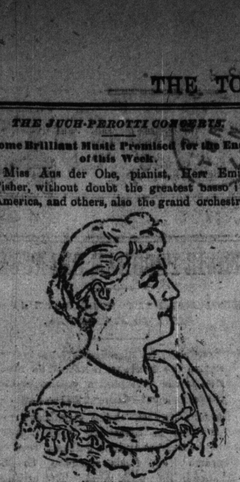

MISS EMMA JUCH.

of forty eminent musicians under the direction of Mr. Carl Zerrahn of Boston, will appear at the Juch-Perotti Saturday matinee. The Friday evening program will be made up of concert numbers and the entire second act (garden scene) of Gounod's "Faust." On Saturday afternoon there will be a popular concert and on Saturday evening a Wagner concert and the entire fourth act of Verdi's "Il Trovatore." Plan is open at Nordheimers'.

Torrington's Orchestra.

The vocalists who will sing at the orchestral concert next week are Miss Maud Burdette of Belleville, a popular contralto, and Mr. A. E. Dent, tenor. Miss Burdette will sing "The Winds That Waft My Sighs to Thee," by W. Y. Wallace, and "Ah! Sestinto," by Mercadante. Mr. Dent will sing the celebrated "Cujus Animam," from the Stabet Mater of Rossini, and "Best of All," by Moir. Mr. Corell will play Raff's cavatina on the 'cello, while Mr. L. De Lima will play a piccolo solo. Mr. De Lima has lately taken up his residence in Toronto and bids fair to become popular. The reserved seat plan will open to subscribers only at 10 o'clock this morning at Nordheimers'. Numbered checks will be given out, commencing at 8 o'clock.

Toronto College of Music.

At the concert on Saturday afternoon three advanced pupils of Mr. Torrington's classes took part. Miss Price of Kingston sang excellently and Miss Plaat of Peterboro showed a thorough knowledge of the resources of the pipe organ and registration in a march by Merkel, while the technique and phrasing were abundantly displayed in the piano selection which she gave. To Miss Hamilton of the junior piano department is due great credit for the way in which her young charges acquitted themselves. Among them are some bright intellects, who will give a brilliant account of themselves before long. To-night a concert of chamber music will be given by Mr. Torrington's pupils in the college hall.

"A Plug Hat" at the Toronto.

At Jacobs & Sparrow's Opera House this evening French, Lester & Allen's Specialty Company begin a week's engagement. The company is a strong one and the comedy, "A Plug Hat," is said to be very funny.

SONS OF ENGLAND AT CHURCH.

Rev. T. W. Jeffery Preaches a Patriotic Sermon to the City Lodges.

The various lodges of the Sons of England celebrated their anniversary service yesterday afternoon in the Queen-street Methodist Church. Long before the Sons arrived people had assembled in the galleries, and notwithstanding that all the church downstairs was reserved for the Sons and St. George's Society, who also turned out, it proved insufficient to accommodate them. Each one wore beside his badge a rosebud in the lapel, his cloak and a happy smile as he marched in to the inspiring strains of the opening voluntary.

Rev. T. W. Jeffery called upon Dr. S. B. Pollard, Grand President, S.O.E., Dr. W. W. Ogden, president St. George's Society, and Mr. J. W. Carter, Grand Secretary S.O.E., to take places beside him on the platform. The anthems were sung in a creditable manner, but the hymns were the stirring music of the day and a volume of music filled the church.

Before commencing the sermon the pastor read a short statement of the finances of the order, which show a sum of $31,223 cash in bank and $3974 in hands of treasurer. The preacher took his text from the words of Balaam: "Blessed is he that blesseth thee." The sermon was a fine oration, in which the rev. gentleman referred to the secret of England's success, her faithful adherence to the law of God. It was the spirit of inspiration so deep in every Englishman's heart that made that celebrated Charge of the 600 possible, and that spirit would keep England, as she has ever been, at the fore of all nations.

Frequent outbursts of applause greeted the speaker's more timely remarks, notably an allusion to the Jesuits, in which he declared that body to be "a thoroughly political thing from first to last," and while he had no antagonistic feelings toward his Roman Catholic brethren he had "an eternal hatred of Jesuitism." [Applause.]

The collection was in aid of the S.O.E. Benevolent Society hospital fund.

From Police Blotters.

J. A. Wesse's store, 15 King-street east, was visited by thieves Friday night and a quantity of silver-plated ware stolen.

A charge of indecent assault is registered against the name of Alexander Lang, 256 King-street east, at Headquarters.

D. O'Connor's hat store, Yonge and Richmond-streets, was raided by burglars on Friday night and a large booty secured.

George Adams was arrested on Saturday for aggravated assault on Lily Kelly.

Alexander Ward, 12½ Centre-street, is charged at Headquarters with attempted highway robbery, the victim being Hugh Hendry.

G. Collins and F. Nicholson were taken to Wilton-avenue station Saturday, charged with stealing a horse and buggy at the Woodbine.

A charge of larceny is registered against Fred Stanley, 181 Queen-street east, at Headquarters.

Detective Slemin went out to Little York on Saturday and brought back William Dullery, charged with larceny.

A little boy named Charlie Ross, 142 Richmond-street west, is at Headquarters for larceny, the complainant being Mrs. E. Wood.

George Nelson of the Model Lodging House, was gathered in on a warrant on Saturday night for an assault on William Walsh, a boarder.

The police yesterday were notified that a store in Berlin had been broken into and $300 worth of goods stolen.

The house of William Brownlow, 167 Seaton-street, was entered on Saturday night and clothing stolen.

Walter Lewis, 92 Amelia-street, had several plumbing tools stolen from him on Saturday.

"Cable" Cigars. The standard brand. Over a quarter of a century in the market. Sales constantly increasing. 136

Jottings About Town.

On Saturday Charles Bailey of 16 Eden-place broke his leg while jumping from a street-car. He was taken to the Hospital.

Albert Robeson, 40 Strachan-avenue, while crossing the track at the Woodbine on Saturday fell, breaking his leg. He is in the Hospital.

A full suit of "C" Co.'s uniform with the name "Burris" on it was found near the "White Bridge" on Friday. It is thought that the owner has deserted.

The 16th annual meeting of the Women's Christian Association, Relief Society and Haven, takes place to-morrow in the lecture room of Association Hall at 3 o'clock.

A car load of driving horses and a car load of general purpose mares arrived in the city Saturday. Mr. W. D. Grand will sell them by auction at the Repository to-morrow at 11 o'clock.

The Baptist denomination are making inquiries preparatory to buying a site and building a church in the neighborhood of Brockton. Operations will shortly be commenced on the new Baptist church at Dovercourt on Bloor-street. Rev. Elmore Harris will in the autumn vacate Bloor-street church and take charge of the new cause at Dovercourt.

G. A. Dixon, Frankville, Ont., says: "He was cured of Chronic Bronchitis that troubled him for seventeen years by the use of Dr. Thomas' Eclectric Oil."

THE O. J. C.'S CLOSING DAY

THE RACING AT WOODBINE BROUGHT TO A SUCCESSFUL END.

Five of the Seven Favorites Beaten—Jaubert, Bledsoe, Shamrock, Long Shot, Evangeline, Felix and McKenzie the Winners—On Gravesend and Latonia Tracks—Toronto Beaten by Detroit.

Judges: W Hendrie, Dr A Smith and R Pringle.
Timer: Chas Brown.
Starter: J Staunton, A W Smith.

The Ontario Jockey Club brought its meeting to a successful close at Woodbine Park on Saturday. Financially and otherwise it was the best race meeting ever held in Canada. The attendance on Saturday, though not as large as the opening day, was good; there being in the neighborhood of 4000 people present. The ladies again were a prominent feature and seemed to enjoy the racing immensely. It was, however, a disastrous day for the backers of the favorites, as only two, Felix and McKenzie, were successful.

The penciliers again made an "air tight" book, as may be seen from the odds quoted. A great deal of betting was therefore done on the "outside," as the public did not feel disposed to bet their money at such short odds.

The racing furnished some capital sport, though there were no very close finishes. The jumping race was really the best contest of the day, and a "horse race" from start to finish.

The Club House Purse, the opening event of the day, resulted in an easy victory for the second favorite, Jaubert.

The second favorite was again successful in the Woodstock Plate, Bledsoe never being headed.

The Hotel Stakes saw another favorite bowled over, Shamrock, a 5 to 1 chance, beating Gladiator by a length.

The Dominion Handicap saw another "short" horse finish first, Long Shot carrying Mr. Hendrie's colors first past the post.

The steeplechase was an exciting contest from the drop of the flag and the fastest race at the distance ever run over the Woodbine course. The favorite, Meadow Queen, came to grief, falling at the "double" but fortunately the rider Billy McBride escaped with a slight shaking up. Some people who no doubt had a few paltry dollars on her and certainly knew nothing whatever about riding had the presumption to criticise McBride's horsemanship, and thought that he should have stopped in the saddle, notwithstanding the fact that Meadow Queen almost stood on her head. McBride is without a doubt the best steeplechase rider that ever piloted a horse over the Woodbine course, and in fact is has no equal in America, and when he leaves his saddle the horse must be in "trouble."

The selling race was won by the favorite, Felix, as was the Hunter's Flat, McKenzie galloping home first. The summaries:

Jaubert Wins Easily.

First race—The Club House Purse of $200, of which $30 to second, for all ages; penalties and allowances, ¾ mile.

P. Gorman's ch h Jaubert, 5, by King Ban—Lou Pike, 124.....(C. O'Leary) 1
D. Higgins' b m Shamrock, a, 121.....(Hill) 2
Red Bank Stable's b m Eulidia, 6, 119.....(Pierson) 3
Orkney Stable's b h King Bob, 6, 124.....(Huston) 0
J. E. Seagram's ch f Clarionet, 3, 99.....(Coleman) 0
Dr. Moorhouse's ch h Salviator, a, 121 (Wise) 0
J. Barrett's br g Rutland, 5, 121.....(Blong) 0
Time—1.18½.

Betting—3 to 5 against Shamrock, even Jaubert, 4 to 1 Clarionet, 10 to 1 Eulidia, 50 to 1 Salviator, 15 to 1 each King Bob and Rutland.

The race—After a long delay the flag was lowered with Shamrock in front, King Bob second and Jaubert leading the others, of which Rutland was last. They ran round the upper turn King Bob moved up and joined Shamrock, with Jaubert third. When well into the stretch O'Leary cut loose with Jaubert and coming away won easily by four lengths from Shamrock, who beat Eulidia half a length for the place, which King Bob fourth only a head behind, Clarionet fifth, Salviator sixth and Rutland last.

Bledsoe's Woodstock Plate.

Second race—The Woodstock Plate of $300, of which $100 to second and $50 to third. For 3-year-olds. Foreign breds to carry 5 pounds extra and maidens allowed 5 pounds. 1¼ miles.

Wellington Stable's b Bledsoe, by Planercid—Ida Lewis, 122.....(Wise) 1
W. Hendrie's ch f Minnie Palmer, 122.....(A. Gates) 2
P. Gorman's b c Remsen, 122.....(C. O'Leary) 3
J. E. Seagram's ch c Long Shot, 112.....(Coleman) 0
Orkney Stable's b f Flip Flap, 112.....(Huston) 0
Time—2.02.

Betting—3 to 5 against Remsen, 3 to 5 Bledsoe, 3 to 1 Bonnie Isa, 5 to 1 Minnie Palmer, 6 to 1 Flip Flap.

The race—Bledsoe was quickest away and soon opened up several lengths in his field, with Minnie Palmer in the van of the others, of which Bonnie Isa was third, Remsen fourth and Flip Flap last. These positions were unchanged till near the finish, when Remsen just managed to squeeze in in front of Bonnie Ina, Bledsoe never being headed, winning easily by three lengths from Minnie Palmer.

Shamrock Wins the Hotel Stakes.

Third race—The Hotel Stakes of $400, of which $100 to second and third to save his entrance, ¾ mile.

D. O'Connor's b m Shamrock, a, by Stratford—Tara, 121.....(Marlin) 1
W. Hendrie's ch c Gladiator, 4, 122.....(A. Gates) 2
Red Bank Stable's ch g Purse, 6, 128 (Molsanc) 3
Bay View Stable's b g Drake Carter, 4, 128.....(Wise) 0
Time—2.16.

Betting—3 to 5 against Gladiator, 7 to 5 Purse, 3 to 1 Shamrock, 4 to 1 Drake Carter.

The race—Gladiator and Purse were the first to show in front and ran lapped to the stand. Shamrock then took up the running and was never afterwards headed, winning by a length from Gladiator, with Purse third.

Long Shot's First Win.

Fourth race—The Dominion Handicap of $400, of which $100 to second and third to save his stake; for horses bred in the Dominion of Canada; winners of any race after publication of weights 5 lbs; of two races 7 lbs extra; $5 to accompany entry and $10 additional for horses not declared out by May 1. 1¼ miles.

W. Hendrie's b g Long Shot, 5, by Long Taw—Wild Daisy, 108.....(Donnelly) 1
J. E. Seagram's ch g Glen Fox, 4, 113.....(Coleman) 2
Duggan & Matheson's br g Colonist, 3, 93, carried 97.....(R. O'Leary) 3
Orkney Stable's b m Aunt Alice, a, 112.....(Huston) 0
Col. Milligan's br g Aide-de-Camp, 4, 100.....(Flint) 0
Time—2.12.

Betting—3 to 5 against Glen Fox, 4 to 5 Colonist, 4 to 1 Aunt Alice, 5 to 1 Long Shot, 8 to 1 Aide-de-Camp.

The race—Long Shot had somewhat the best of the start, which advantage he maintained to the end, winning after a close finish with Glen Fox. Coleman waited too long with Glen Fox or might have won. The others finished as above.

Evangeline's Good Race.

Fifth race—The Street Railway Steeplechase, a handicap of $500, of which $100 to second and $50 to third; the winner of the Woodbine Steeplechase 7 lbs. extra, of any other steeplechase or hurdle race after publication of weights 5 lbs. extra, of two such races 7 lbs. extra, $5 to accompany entry with $10 additional if not declared out by May 1. About 2½ miles.

A E Gates' ch m Evangeline, 5, by Long Taw—Lady Albert, 144.....(Maitocks) 1
T P Phelan's ch g Driftwood, a, 145 (Mr. Loudon) 2
Dr. Smith's ch g Chandos, a, 145.....(Phair) 3
Wellington Stable's br h Valor, 5, 156 (Graves) 0
Red Bank Stable's b m Meadow Queen, 6, 150, 7 lb pen.....(McBride)*
F A Campbell's b g Williams, a, 155 (Mr. Campbell) 1

* Fell. † Did not go the course.
Time—6.21.

Betting—2 to 5 against Meadow Queen, 3 to 5 Valor, 3 to 1 each Evangeline, Driftwood and Chandos, 6 to 1 Williams.

The race—The start was made in the east field just near the water jump. When the flag fell Driftwood went to the front and showed the way over the first jump, but gave place to Evangeline and Chandos on going to the stone wall with Meadow Queen fourth, Valor fifth and Williams last. This order was maintained till the water was reached, which Evangeline led over, closely followed by Driftwood and Chandos, with Meadow Queen next. Reaching the bank at the Club House turn Evangeline gave place to Driftwood and Chandos and the pair raced on even terms over the double and board fence and into the east field the second time. Williams was pulled up at the rail fence in the west field. After crossing the stone wall the second time Meadow Queen assumed the lead and led down over the water, with Driftwood, Chandos and Evangeline almost together. There was little change till the double was reached again, where Meadow Queen fell and Driftwood assumed the lead. Before the stone wall was reached Evangeline had run into the lead with Driftwood second, Chandos third and Valor fourth. Evangeline held her advantage to the finish and won one of the best steeple-chases ever run over that course, in the fast time of 6.21. Driftwood was second, a dozen lengths in front of Chandos, who just beat out Valor.

Felix Wins a Selling Purse.

Sixth race—Purse $200, of which $30 to second and $25 to third; selling allowances; 1 mile.

J E Seagram's gr g Felix, 6, by Fonso—Lucy Lisle, 94(0), 108.....(Coleman) 1
W Hendrie's b g Long Shot, 5, $500, 114.....(A Gates) 2
Red Bank Stable's b m Eulidia, 6, $500, 111.....(McIlmac) 3
P Gorman's ch f——, 4, by Sensation—Buxom, $300, 105.....(R O'Leary) 0
Dr. Moorhouse's ch h Salviator, a, $700, 126.....(Blong) 0
A Wilson's b g Col Owens, a, $200, 105..(Flint) †

† Had away before the start and was withdrawn.
Time—1.48½.

Betting—2 to 1 on Felix, 7 to 5 Long Shot, 2 to 1 Eulidia, 6 to 1 each Salviator and Col. Owens, 8 to 1 Sensation-Buxom, filly.

The race—Long Shot led till well into the last furlong, where Felix moved up and won easily by half a length from Long Shot, with Eulidia third, Sensation filly fourth and Salviator last.

McKenzie's Easy Race.

Seventh race—Hunters' Handicap Flat, a purse of $125, of which $75 to second; for horses owned by members of a recognized hunt club, and that have been fairly hunted with any recognized pack of hounds in Canada or United States. Riders to be members of a hunt club or gentlemen approved of by the committee. 1½ miles.

T P Phelan's b g McKenzie, a, by Legatee—May, 107.....(Mr. Phelan) 1
F A Campbell's ch g Bonnie Duke, 4, 160.....(Mr. Campbell) 2
Dr. Smith's ch g Chandos, a, 165...(Mr. Louden) 3
Time—3.27.

Betting—2 to 5 against McKenzie, even money Bonnie Duke, 4 to 1 Chandos.

The race—Chandos got the best of the send off, but on passing the stand McKenzie ran into the lead, Chandos and Bonnie Duke being on even terms. This was the order till rounding the eastern turn, where Chandos went too close to the rails and his rider's foot came into contact with a post, knocking it out of the stirrup and injuring it so that Chandos was pulled up. Bonnie Duke could not overtake McKenzie, who won easily.

Racing in France.

PARIS, May 26.—The race for the Prix de Diane to-day was won by Crimiere, Victoria Regina second, Reine des Prees third. There were 12 starters.

Winners at Gravesend.

GRAVESEND, L. I., May 25.—There was a large attendance at the races to-day. The track was fast. Results:

First race, 1 mile, purse $1000, for 3-year-olds and upwards—Longstreet won.

Second race, 1½ miles, handicap sweepstakes, $1000 added—Panama won.

Third race—The Bedford Stakes, for 2-year-olds, 3 mile, $1200—Padishah won.

Fourth race, The Falcon Stakes, 1 1-16 miles, for 3-year-olds, $1000 added, selling—Cortes won.

Fifth race, ¾ mile, $1000, for beaten 3-year-olds—Blackburn won.

Sixth race, welter handicap sweepstakes, $1000 added, 1 mile—Barrister won.

Gossip of the Turf.

Mr. C. J. Smith of Toronto, has purchased from P. Gorman the 4-year-old filly by Sensation—Buxom. She will be used for breeding purposes.

Secretary Ogden will be at 24 King-street east this afternoon at 4 o'clock to pay the purses won at the O.J.C. meeting. Owners who are not at the above address will have cheques mailed to them this evening.

Mr. J. Brady of Glanworth writes The World that he bred Colonist, the winner of the Queen's Plate, and not Mr. T. D. Hogens of London, as stated in Saturday's issue. Colonist did not leave Mr. Brady's farm till he was eighteen months old, when he was sold to Mr. Hodgens. Mr. Brady still owns Colonist's dam, Vanquish.

The Chess Prodigy.

NEW YORK, May 25.—The eight simultaneous blindfold games between Tschigorin, the Russian chess champion and probable winner of the international tourney, and eight crack players of the Manhattan Chess Club were witnessed to-day by quite a crowd. Tschigorin was beaten in two games and won three, two games were draws and one is unfinished.

SIX TO THREE.

The Torontos Beaten by the Wolverines on Saturday.

Vickery's wildness and Detroit's stiff play lost Toronto Saturday's game. Of the five bases on balls given by Toronto's twirler three resulted in runs and another was made by a wild pitch. He steadied down in the sixth, but the game was then irretrievably lost, though Toronto made new batters fly at the bat in the last three innings. Orator Shafer was the only Detroiter to gauge Vickery and two of his hits brought in three runs. Smith was very effective and kept the Toronto hits scattered.

Detroit got a run in the first inning on Wheelock's base on balls, a steal and Shafer's single, another in the third on Wheelock's single, which by Burke's fumble netted him three bases, and Higgins sacrifice to Hoover, and one in the fourth on Rocks getting to first on fielder's choice and a wild pitch, two in the fifth on Weligand Wheelock's base on balls, a sacrifice by Hamilton and Shafer's single, and the last one in the sixth on McMillan's muff of McGlone's line hit and Virtue's single.

Toronto got its first run in the seventh inning on Rickley's base on balls and McLaughlin's double, its second tally in the eighth on McMillan's double, his steal of third, and McGlone's wild throw to the plate, and its third run in the ninth on Rooks' muff of Rickley's fly, which gave him two bases, and McLaughlin's single. The following is the score:

Toronto.	R	B	P.O.	A	E	Detroit.	R	B	P.O.	A	E
Hoover, rf	0	1	3	0	0	Wheelock, ss	3	1	1	3	0
McMillan, 2b	0	0	2	3	0	Hamilton, 2b	0	0	2	2	0
McGuire, c	0	0	4	1	0	Campau, lf	0	0	5	0	0
Burke, cf	0	1	3	0	0	Shafer, rf	0	2	0	0	0
Grim, 1b	0	0	9	0	0	Rooks, cf	0	0	2	0	0
Rickley, ss	2	2	1	2	0	McGlone, 3b	1	1	2	3	2
McLaughlin, 3b	2	2	0	2	0	Virtue, 1b	0	1	9	0	0
Swift, 3b	0	0	3	3	0	Smith, p	0	0	0	0	0
Vickery, p	0	0	0	1	0	Wells, c	0	0	2	1	0
Total	5	8	24	12	0	Total	6	7	27	11	2

Detroit	1	0	1	1	2	1	0	0	1	0	0	0	x—6
Toronto	0	0	0	0	0	0	1	0	0	0	1	1	—3

Two-base hits—McLaughlin, McMillan. First base on balls—Wheelock 2, Virtue, Wells, Shafer, Swift, McGuire, Rickley. First base on errors—Rickley, McLaughlin, McGlone. Struck out—Campau, Smith 2, Wells, Vickery, Hoover, McGuire. Stolen bases—Hoover, McMillan, Burke, McGuire, Wheelock, Smith. Sacrifice hits—Higgins 2, Swift. Double plays—McGlone to Virtue to Wheelock; Swift to Grim; McMillan to McGuire to Swift to Rickley. Left on bases—Toronto 4, Detroit 4. Wild pitch—Vickery. Time of game—1.45. Umpire—Bauer. Attendance—400.

Other International Association Games.

At Buffalo:

									R.	H.	E.
Buffalo	0	2	0	0	0	0	3	0	5	9	2
Syracuse	0	0	9	0	0	2	0	0	4	10	1

Batteries—Fanning and Dealey; Murphy and Walker. Umpire—West.

At Hamilton:

										R.	H.	E.
Hamilton	0	2	0	0	0	0	1	3	—	6	10	11
Rochester	4	2	5	0	1	1	0	0	—	13	9	4

Batteries—Young and Weidman; Callihan and McKeough. Umpire—Doescher. O'Brien pitched for Hamilton after third.

At London:

										R.	H.	E.
London	0	0	0	0	0	0	1	0	—	1	8	5
Toledo	1	0	0	1	0	1	0	1	—	3	4	0

Batteries—Jones and Murray; Wehrig and Stallings. Umpire—Emslie.

National League Games.

At New York:

										R.	H.	E.
New York	3	0	0	1	0	3	0	0	2	—	8	13	10
Chicago	0	0	4	1	0	2	0	2	2	—	9	9	2

Batteries—Keefe and Ewing; Krock and Flint. Umpires—McQuade and Barnum.

At Philadelphia:

										R.	H.	E.
Philadelphia	1	0	0	0	2	0	0	0	0	—	3	8	5
Cleveland	1	0	1	0	0	0	0	1	1	—	4	6	2

Batteries—Buffinton and Clements; O'Brien and Zimmer. Umpire—Curry.

At Boston:

										R.	H.	E.
Boston	2	0	2	0	1	0