DOCTORS COULD NOT HELP MY KIDNEYS

"Fruit-a-tives" Cured Me

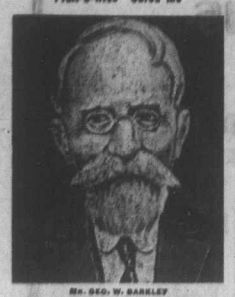

Mr. GEO. W. BARKLEY

CHESTERVILLE, ONT., JAN. 25th, 1911

"For over twenty years, I have been troubled with Kidney Disease and the doctors told me they could do me no good. Death said my case was incurable and I had to suffer all my life. I doctored with different medical men and tried many advertised remedies, but there was none that suited my case. Nearly a year ago, I tried "Fruit-a-tives". I have been using them nearly all the time since, and am glad to say that I am cured. I have no trouble now with my Kidneys and I give "Fruit-a-tives" the credit of doing what the doctors said was impossible. I am seventy-six years old and am in first class health."

GEO. W. BARKLEY.

50c a box, 6 for $2.50, trial size 25c. At all dealers or sent on receipt of price by Fruit-a-tives Limited, Ottawa.

White Ribbon News.

Woman's Christian Temperance Union first organized in 1874.

AIM.—The protection of the home, the abolition of the liquor traffic and the triumph of Christ's Golden Rule in custom and in law.

MOTTO—For God and Home and Native Land.

BADGE—A knot of White Ribbon.

WATCHWORD—Agitate, educate, organize.

OFFICERS OF WOLFVILLE UNION.

President—Mrs. J. W. Brown.
1st Vice President—Mrs. (Rev.) Prestwood.
2nd Vicepresident—Mrs. (Rev.) Miller.
3rd Vice President—Mrs. Irene Fitch.
Recording Secy—Mrs. L. W. Sleep.
Cor. Secretary—Mrs Charlotte Murray.
Treasurer—Mrs. J. W. Vaughn.
Auditor—Mrs. T. E. Hutchinson.

SUPERINTENDENTS.

Evangelistic—Mrs. G. Fitch.
Mothers' Meetings—Mrs. Prestwood.
Lumbermen—Mrs. J. Kempton.
Peace and Arbitration—Mrs. J. Reid.
Temperance in Sabbath-schools—Mrs. (Dr.) McKenna.
Juvenile Work—Mrs. B. O. Davison.
Parlor Meetings—Mrs. (Rev.) McGregor.
Press Work—Miss Margaret Barss.
Aldershot Work—Mrs. L. Sleep.

The Tempter and His Victim.

O list to me, and I will tell
A tale to be remembered well,
Once written in the olden time,
And written now in English rhyme.

Satan, the prince of darkness, went
A walk one day, on mischief bent,
And soon a young man he espied,
And quick as thought was at his side.

'Young sir,' said he, 'I bring you word,'
And all in fear the young man heard,
'Seven sins there are that may be done,
And out of them you must choose one.'

And then with cruel, mocking grin,
He slowly named each dreadful sin,
And from them all the young man shrunk,
Except the one of getting drunk.

'Oh! ho!' said he, 'that's not so bad,'
Forgetting it would make him mad;
And so—just what the Devil meant—
To this sad sin did he consent.

And when the wine had fired his brain,
Passion broke loose from reason's rein,
And ere the setting of the sun,
The other six sins all were done!

Then when he woke to consciousness,
His breast was torn with deep distress,
And snatching up the murderous knife,
He took away his wretched life.

And Satan, as he saw him die,
Rejoicing said, 'This plan I'll try
With more young men and women too
In hopes that they the same will do.

They shrink with horror from the end,
But if strong drink they make a friend.
Despite their virtue or their wit,
The sins I choose they will commit.'

So ends the tale. Let British youth
Draw from this important truth—
That drinking is an evil thing,
And every other ill may bring.

'Touch not Strong Drink!' be then our cry;
And many a sorrow we shall fly;
And when we're tempted we can seek
His help who loves to help the weak.

Beer or Berries?

By the author of 'Preston Papers.'

'Ain't it just a leetle extravagant, M'ri,' to have strawberries for breakfast in April?' and Jim Ford looked a bit apprehensively at his meek little wife.

'Oh, I don't know so 'bin!' replied the meek little wife, with just a touch of something that was not exactly meek in her voice. 'The berries cost fifteen cents Saturday, 'n there's enough for you, Jamie, the baby 'n me—each a dishful. They make our plain bread-n-butter taste a little bit interesting 'n they don't cost any more'n your three beers do; that you 'down' all by yourself. You might share with us once in a while without being much of a hero for it, I guess,' and Mrs. Ford looked Jim square in the eye, pleasantly, but with some determination apparent.

Jim fidgeted uneasily but said nothing, for that phrase, 'three beers,' had caught his attention and held it. Jim wasn't a bad sort of a man, and he really loved his family; but with his moderate salary, high cost of living and rather free-and-easy way with money, the family had been living rather narrowly, first one thing and then another being cut out of the menu; so he was a little startled when he saw the strawberries on the breakfast table so early in the season. He finished his breakfast, and after kissing wife and babies good-by, said to her: 'Get some more berries for tomorrow, M'ri,' please; they're good for all of us, and especially good for me, for I'm inclined to think they may reduce my appetite for beer. I hope so,' and he hurried away for fear the tell-tale glistening in his wife's eyes would break him all up. But he didn't take any beer with his lunch that day, nor on his way home, and that was the beginning of Jim Ford's choice between beer for himself or berries for the family.

Perhaps more wives and mothers can inaugurate a similar division of goodies.'

If you are a housewife you cannot reasonably hope to be healthy or beautiful by washing dishes, sweeping and doing housework all day, and crawling into bed dead tired at night. You must get out into the open air and sunlight. If you do this every day and keep your stomach and bowels in good order by taking Chamberlain's Tablets when needed, you should become both healthy and beautiful. For sale by all dealers.

The Gothenburg System.

Sweden has the much lauded Gothenburg system, but the people are doing their best to get rid of it. Its chief advocates are those who desire sure dividends from the traffic. The people are clamoring for prohibition and whenever they have an opportunity to vote will declare in favor of it by overwhelming majorities. The latest report on the national plebescite on prohibition shows that ninety per cent. of those heard from are for the complete delegalization of the traffic. Those who have experience of the Gothenburg system condemn it. It looks good only at a distance.

PILES Do not suffer another day with Itching, Blind, Bleeding or Protruding Piles. No surgical operation required. Dr. Chase's Ointment will relieve you at once and as certainly cure you. 60c. a box, all dealers, or Edmanson, Bates & Co., Limited Toronto. Sample box free if you mention this paper and enclose 2c. stamp to pay postage.

Spurgeon's wit was based on sterling common sense. One day he remarked to one of his sons:

'Can you tell me the reason why the lions didn't eat Daniel?'

'No, sir. Why was it?'

'Because the most of him was backbone, and the rest of him was grit.'

Uric Acid Suffering.

Uric acid is an accumulation of poison which finds lodgment in the system when the kidneys fail to remove it from the blood. In the kidneys and bladder it forms stones, in the joints and muscles it causes rheumatism. In any case the pain and suffering is almost beyond human endurance. Uric acid is promptly removed from the system when the kidneys are kept healthy and active by using Dr. Chase's Kidney-Liver Pills.

Doctor—Well, Mrs. Jones, did you test your husband's temperature, as I told you?

Mrs. Jones—Yes, doctor, I put the barometer on his chest, and it went round to 'very dry' so I gave him a pint of beer, and he's been to work this morning.

For soreness of the muscles, whether induced by violent exercise or injury, there is nothing better than Chamberlain's Liniment. This liniment also relieves rheumatic pains. For sale by all dealers.

'I have been taking some moving pictures of life on your farm.'

'Did you ketch the hired man in the motion?'

'I think so.'

'Ah, science kin do anything these days.'

She Gained 36 Lbs.

Mrs. George Bradshaw, Harlowe, Ont., writes: 'I was troubled for many years with weak, watery blood and dropsy. I had nervous headaches, dizziness and sinking spells, and was, in fact, a confirmed invalid. Doctors told me my heart and kidneys were diseased and gave me up. By using 10 boxes of Dr. Chase's Nerve Food I have been cured of many of my old complaints and gained 36 pounds in weight.'

Bobby—Is every word in this dictionary, pa?

Peckley—Oh, no, my child. Every little while a new word comes into the language.

Bobby—What's the latest word, pa?

Peckley—Your ma will tell you. She always has the last word.

CASTORIA
For Infants and Children.
The Kind You Have Always Bought
Bears the Signature of Chas. H. Fletcher

She—How far can your ancestry be traced?

He—Well, when my grandfather resigned his position as cashier in a country bank, they traced him as far as China, but he got away.

Children Cry
FOR FLETCHER'S
CASTORIA

TWO WOMEN TESTIFY

What Lydia E. Pinkham's Vegetable Compound Did For Their Health—Their own Statements Follow.

Haliburton, P.E.I.:—"I had a doctor examine me and he said I had falling of the womb, so I have been taking Lydia E. Pinkham's Vegetable Compound and it has done me a lot of good. All the bearing-down pains have vanished. I have gained ten pounds in weight, the discharge is all gone, and I feel better than I have for a long time. I think any woman is foolish to suffer as I did for the sake of a few dollars.

"You can use my letter as a testimonial. It may encourage other poor women who suffer as I did to use your Vegetable Compound." — Mrs. GEO. COLLICUTT, Haliburton, Lot 7, P.E.I.

Read What This Woman Says:

New Moorefield, Ohio.—"I take great pleasure in thanking you for what your Vegetable Compound has done for me. I had bearing down pains, was dizzy and weak, had pains in lower back and could not be upon my feet long enough to get a meal. As long as I laid on my back I would feel better, but when I would get up those bearing down pains would come back, and the doctor said I had female trouble. Lydia E. Pinkham's Vegetable Compound was the only medicine that helped me and I have been growing stronger ever since I commenced to take it. I hope it will help other suffering women as it has me. You can use this letter."—Mrs. CASSIE LLOYD, New Moorefield, Clark Co., Ohio.

Knew What She Wanted.

'When I go a-shopping,' said an old lady, 'I allers ask for what I wants and if they have it and it's suitable, and I feel inclined to buy it, and it's cheap and can't be got for less, I most allers takes it without chappering all day as some persons do.'

Wire Wounds.

My mare, a very valuable one, was badly bruised and cut by being caught in a wire fence. Some of the wounds would not heal, although I tried many different medicines, Dr. Bell advised me to use MINARD'S LINIMENT, diluted at first, then stronger as the sores began to look better, until after three weeks, the sores have healed, and best of all, the hair is growing well, and is NOT WHITE as is most always the case in horse wounds.

Weymouth. F. M. DOUCET.

Few people know that the Yale Art School contains a remarkable collection of Italian pictures. It is known as the Jarves collection.

Buy it now. Chamberlain's Colic, Cholera and Diarrhoea Remedy is almost certain to be needed before the summer is over. Buy it now and be prepared for such an emergency. For sale by all dealers.

A good deed is never lost. He who sows courtesy reaps friendship, and he who plants kindness gathers love.

Children Cry
FOR FLETCHER'S
CASTORIA

Zam-Buk
is the best remedy known for sunburn, heat, rashes, eczema, sore feet, stings and blisters. A skin food!
All Druggists and Stores.

Large Farm for Sale.

Three miles from Halifax City, well stocked and in good condition, a rare chance for carrying on market gardening.

Apply to
THE ACADIAN
for further particulars.

BARGAINS

Gran. Sugar 8c. lb., 100 lbs. $8.50. Pulverized Sugar 8c. lb., Lump do. 8c. Brown Sugar 5½c. lb., Large Figs 12c. lb., Prunes 10c. to 15c., Dates 8c. lb., Pure Cream Tartar 25c., 7 Bars Naptha Soap 30c., Soda 4c., Heinz's Sweet Pickles 15c. Heinz's Sour do. 15c.

Strong's Cash Store.
WOLFVILLE, N. S.

You Like to make
HOLIDAY
Gifts, but you are so very busy.

Let us help you.
One dozen Photographs will make twelve gifts and no worry to you. The new mountings are more beautiful than ever. And our annual 10 per cent. discount is on until Nov. 18th. Don't wait for the rush.

Graham, Wolfville, N. S.

People's Market

The subscribers having leased the shop next T. L. Harvey's grocery and opened a general meat and provision business, respectfully solicit the patronage of the people of Wolfville and vicinity. A good stock of Meats of all kinds will be kept constantly on hand, and customers will receive best possible attention. Our 'phone number is 124, and we shall be glad to wait on you.

MOSES & PETERS

Wolfville, Nov. 7, 1911.

FOR SALE

A house with one fifth of an acre of land, centerally situated. All modern conveniences.

F. C. CHURCHILL,
Post Office Box 331.

COAL - BRIQUETTES.

Did you ever try briquettes for domestic use. No dust, no slack, no waste. We have them.

Cars of "Minudie" and Springhill constantly arriving. Prompt delivery and all coal well screened.

Burgess & Co.

FOR SALE.
EVANGELINE COTTAGE

One of the finest boarding houses in the beautiful town of Wolfville. Situated on Linden Ave., five minutes walk from churches, schools, P. office, banks, and R. R. station. House practically new, nineteen bedrooms, double parlors, two fine dining-rooms, electric light, hot water heating, beautiful wide verandas, a fine vegetable garden. Possession given June or September. Part of purchase money can remain on mortgage if desired. Price on application.

J. W. VAUGHN, Prop.

Dr. de Van's Female Pills

A reliable French regulator; never fails. These pills are exceedingly powerful in regulating the generative portion of the female system. Refuse all cheap imitations. Dr. de Van's are sold at $5 a box, or three for $10. Mailed to any address. The Scobell Drug Co., St. Catharines, Ont.

For sale at Rand's Drug Store.

BH "ENGLISH" PAINT

SAID THE FARMER.—"I never look for bargains in Paint—and I wouldn't buy cheap paint at any price. My time is worth money to me, so I use BRANDRAM, HENDERSON, Limited, "ENGLISH" Paint whenever I have a job of painting to do. I find B-H "ENGLISH" Paint spreads easier than cheap paint—I can do my painting quicker with it. I find too that it holds its color longer — so I don't have to paint so often. All in all, therefore, B-H "ENGLISH" is the cheapest of all the paints I have used." 86

L. W. SLEEP, - Wolfville, N.S.

FOR THE HOT DAYS

REFRIGERATORS

Galvanized or Enamel Lined, well built, and thoroughly handsome

Prices form $8.00 to $30.00

SCREEN DOORS

and Adjusted Window Screens, Ice Cream Freezers.

HAMMOCKS

Gliding Settees, Croquet Sets, Tennis Racquets, Lawn Sprinklers and Lawn Hose.

Call on us, or phone for information.

Illsley & Harvey Co., Ltd.
PORT WILLIAMS, N. S.

A root cellar like this won a prize last year.

THE drawing was made from a photograph of the root-cellar with which D. A. Purdy, of Lumsden, Sask., won a cash prize in last year's contest. In that last contest there were 36 prizes. There will be *three times as many prizes* (108) in the

1912 FARMERS' PRIZE CONTEST

THUS you will have three times as many chances of winning a cash prize. You do not have to use any certain amount of Canada Cement to win a prize. There are absolutely no "strings" to this offer.

There are twelve prizes for each Province (three of $50; three of $25; three of $15; and three of $10) and you compete only with other farmers in your own Province and not with those all over Canada.

It makes no difference whether you have ever used cement. Many of last year's winners had not used it until they entered the contest. When you write for full particulars, we will send you, *free*, a book, *"What the Farmer Can Do With Concrete,"* which tells everything you need to know about concrete. It is absolutely free, and you are under no obligation to buy "Canada" Cement or to do anything else for us.

WRITE your name and address on the coupon, and mail it, or use letter or post card, and we will send you at once the book and full particulars of the 1912 Prize Contest.

Address Publicity Manager
Canada Cement Company Limited 504 Herald Building, Montreal

INVEST IN CALGARY

The City of Opportunities
The City of Certainties

No city in Canada is growing as fast as Calgary and no city offers better opportunities for investments.

We have scores of satisfied clients in Kings County and throughout Nova Scotia.

Full information on request. Apply to

GEDDES & SHEFFIELD
707-707a First Street East
CALGARY, ALBERTA
or to local representative
E. M. BECKWITH, Canning, N. S.

A SEPTUAGENARIAN HERO

Old Man Climbed Down Steep Cliffs Swam Half Mile to Wreck And Swam Back

Frank Pearson, a septuagenarian seaman of Scarborough, England, has received from the Hon. T. H. W. Pelham, C.B., one of the assistant secretaries in the Marine Department of the Board of Trade, an intimation that the King has personally expressed a desire to see him at Buckingham Palace and to decorate him with the Albert Medal for gallantry at sea.

Pearson lives near the precipitious cliffs of Bempton. Early one morning he heard a signal gun of distress fired by a vessel at sea. The old man got out of bed, dressed himself and made his way to the headland, where he saw a steamboat hard and fast on a rock half-a-mile from the shore. The spot is known to mariners as being particularly dangerous.

Pearson slid down the face of the cliffs in the dark, and then, notwithstanding the fact that it was very cold he undressed on a ledge of rock and jumped into the sea. Despite his age he swam the half-mile shouting meanwhile to the crew that help was coming. By this time he could see the crew watching him through their glasses.

It was nearly high water, and Pearson knew that with the turn of the tide all would be dashed off the rock. While still in the water he shouted his final instructions to the crew to lash themselves fast and prepare for the inevitable swirl. The wrecked sailors then pulled the old man on the wreck almost in a state of collapse.

In the meantime the coastguards had arrived after traveling miles with the rocket apparatus and everyone was saved. By this time Pearson had revived, and, to the astonishment of the whole party, he dived overboard again and swam back to his clothes, where he dressed, telling a man he met that it was time that he (Pearson) was off to his work. Before he could do this, however, he had to climb 450 feet to the top of the cliff. The circumstances have been vouched for in a report submitted to the King.

In addition to the Albert Medal, the courageous veteran received an appreciable cheque from the owners of the steamer and a cheque from the Board of Trade.

OPERA SINGER'S HAT BILL

The Result of Giving Orders Without Asking the Price

Miss Mary Garden, the famous opera singer, was sued by her Parisian milliner because she refused to pay a hat bill amounting to $1,600.

She has, it appears, been in the habit of ordering her hats without troubling to ask the prices, and was surprised when she received a bill containing among other items:—

One chinchilla toque	$160
One hat in antique satin	160
One ermine toque	120
One toque with changing pearls	120

Shots at Rehearsal

A theatrical assistant named Albert Conway, forty-six, was sentenced to four months' imprisonment at Leeds, for a common assault on Omar Nath Dutt, Indian illusionist.

It was stated that Dutt had been financed to the extent of $2,500 by Conway, and that at the Palace Theatre, Halifax, Conway took Dutt aside and said if he did not repay the money owing he would put a bullet through him.

At rehearsal later, Conway drew a revolver and fired several times. Dutt was not hit.

BERNHARD STEINBERG
Cantor of Temple Beth-El, the richest New York Hebrew congregation, whose wonderful voice procured for him a prolonged European concert tour.

Duke's Prize for Gaelic

The Atholl family do a great deal to foster the Gaelic language, and for this purpose the Duke of Atholl offers annually valuable prizes. At the annual examination there was a large turnout of competitors from most of the districts on the Atholl estates. The examiners were the Rev. D. Lamont, of the parish church, and the Rev. H. MacCallum, of the United Free Church. Prizes were awarded to girls and boys after a pretty severe test in Gaelic reading, recitation, and translation.

"A Great Character"

When Wm. Burke, inmate of Loughlinstown Workhouse, was charged at Dublin, Ireland, with drunkenness he said in extenuation, "It's a pity, sair, to see a man like myself behaving so. I've a great character." (Laughter.) "For sobriety?" ventured his worship. "Yes, sir," promptly replied the defendant, amid renewed laughter. He was dismissed with a nominal penalty.

IN SUMMERTIME
no home should be without a bottle of
NA-DRU-CO
Extract of
Wild Strawberry Compound
It promptly checks Diarrhoea, Cholera Infantum, Cholera Morbus, Nausea, Vomiting and Summer Complaint.
In 25c. and 50c. bottles, at your Druggist's.
National Drug and Chemical Co. of Canada, Limited. 810

Electric Restorer for Men
Phosphonol restores every nerve in the body to its proper tension, restores vim and vitality. Prevents decay and all sexual weakness, insures against premature old age. Price $3 per box, or two boxes, to cure any case, $5 for the two. Mail orders filled. The Scobell Drug Co., St. Catharines, Ont.
For sale at Rand's Drug Store.

Psoriasis Was Cured

Psoriasis is another name for chronic eczema. It is the worst form of this dreadful itching skin disease. Once eczema has reached this stage it is usually considered incurable.

Mrs. Nettie Massey, Consecon, Ont., writes:—"I thought it my duty to tell you the great benefit I received from using Dr. Chase's Ointment. For five years I suffered with what three doctors called Psoriasis. I doctored with three different doctors, with no good results, and one of our noted doctors told me if any one offered to guarantee me a cure for $50.00 to keep my money in my pocket, as I could not be cured.

"The disease spread all over me, even on my face and head. The itching and burning was hard to bear. At last my brother read in the paper about Dr. Chase's Ointment as a healer. I used 6 boxes, and I am glad to say I am entirely cured, not a sign of a sore to be seen."

Dr. Chase's Ointment, 60c a box, at all dealers, or Edmanson, Bates & Co., Limited, Toronto.

HEAT WITHOUT FLAME

Economical System by Which a Tremendous Temperature is Attained

Professor W. A. Bone, professor of [illegible] Leeds [illegible] he believes, may work a revolution in fuel economy and have very important industrial effects.

The new process has been put into practical operation in Leeds. Hot surfaces promote the combustion of gases in contact with them, and it is on this property that the process is based. An explosive mixture of gas and air in the proportions for complete combustion (or with the air in slight excess) is caused to burn without flame in contact with the surface of a red-hot porous solid, such as a block made of particles of fire-brick bound together by some suitable means. All flames disappear, and there remains an intensely glowing surface—a wall of fire, but without flame—from which radiates a genial heat. The diaphragm may be maintained at any temperature up to about 1,500 degrees Fahrenheit, according to the rate of supply of the gas.

In addition to "diaphragm heating," the process is adaptable to the heating of furnaces, the raising of steam in boilers, and the smelting of metals. A variety of combustible gases other than coal gas can be used in the process, including petrol-air gas, natural gas, and carburetted water-gas.

Professor Bone stated that the heating effect is economical and easy to control.

JURY DARED NOT CONVICT

Young Paris Bandits Acquitted of a Crime to Which They Confessed

A storm of indignation has been raised in Paris by a verdict of acquittal given by a jury at the Paris Assize Court.

The prisoners were three young Apaches who where on trial for attempted murder with a view to robbery. There was not the least doubt about their guilt, which they themselves admitted, and yet the jury acquitted them.

The prisoners' ages were eighteen, nineteen, and twenty-one. They had learnt from a servant girl that a Mme. de Bute, a deaf lady artist, aged fifty-two, who resides alone at a villa at Sceaux, always kept a certain amount of gold coins in her desk, and they resolved to kill her and steal the money.

One of them presented himself to the intended victim as a grocer's assistant. The next evening the three young scoundrels forced open the door of the house and entered Mme. de Bute's bedroom. Owing to her deafness she had not heard them approach. One of them seized her by the throat, trying to strangle her, another ransacked the furniture, while the third kept a look-out. The artist got hold of a small dagger and stabbed her aggressor, who released his hold upon her. Then she seized a revolver and ran into the garden. Here another of the Apaches seized her, but she succeeded in firing a shot, frightening the youths, who fled. They were arrested shortly afterwards. The newspapers in criticizing the jury, said they dared not convict the Apaches because they feared the other bandits would avenge them.

A VETERAN VESSEL

The Oldest Steamer on the Clyde is to be Retired

Henry Bell's Comet, the precursor of the present-day steamboat and tug, has no more worthy or hardy offspring than the big "Clyde," which can be seen daily at her accustomed task of towing punts with dredgings up and down the river Clyde.

Among pilots and skippers who regularly frequent the river she is known familiarly as "Nancy and Her Chickens," from the fact that she is invariably met towing a long train of punts. She is without exception the oldest steamer afloat on the river, having been built by Henderson and Coulson, shipbuilders, Renfrew, and engined by A. and J. Inglis, Pointhouse, in the year 1851. She is shortly to be replaced, however.

It is worthy of note that previously the record for long service on the Clyde was held by the paddle steamer Industry, which was built by Fyfe, of Fairlie, in the year 1814, and was employed in the coasting trade for the long period of 58 years.

Oldest and Youngest Gaels

Mrs. Kitty Campbell, of Louth village, Ireland, who is 102 years of age, is the oldest Gaelic speaker in that country. She has a distinct recollection of the famous "Wild Goose Lodge" burning, which took place in 1817, within a few miles of her home. Her second eldest daughter, who is still living with her, is over seventy-five. Her retention of the language is wonderful, as it has not been spoken in that district for over fifty or sixty years past. In the same village there is a six-year-old child who has already won several prizes in Irish singing and step-dancing.

Buckingham Palace Changes

The improvements in the interior arrangements of Buckingham Palace have been completed after two years of work.

The principal alterations have been a complete installation of the electric light throughout the buildings, even the famous chandeliers originally used for burning wax candles having been transformed into electroliers.

Passenger lifts for the use of royalty and their visitors have also been erected in both the north and south wings.

"Have you," asked the judge of a recently convicted man, "anything to offer the Court before sentence is passed?"

"Yes, your honor," replied the prisoner, "my lawyer took my last ten pounds."

Minard's Liniment Cures Dandruff.