Gleaned by the Way.

Lots of church people are known by their creeds rather than by their deeds.

She—Do you think the married men really envy the bachelors?

He—Ask me if I think the barnyard fowl envies the wild duck.

Feared Paralysis.

Mr. F. A. Kratz, Schwartz, Que., writes: 'For one year I was a complete nervous wreck, could not rest or sleep, had indigestion and terrible headaches and constantly feared paralysis. Six boxes of Dr. Chase's Nerve Food made me well and strong. There is no treatment in the world so good as this for building up the nervous system.'

Maud—I noticed that you had Jack Clobberly to church with you Sunday.

Belle—Yes, and the poor heathen is so unused to going that he wanted the usher to check his hat and coat.

CASTORIA.
Bears the Signature of Chas. H. Fletcher. The Kind You Have Always Bought

'I do miss Mrs. Jones. She told me all the news of the parish.'

'Oh, that was only gossip—no truth in it.'

'Well, there, I liked to 'ear it. Truth or lies, 'twas all news to me.'—Punch.

CASTORIA.
Bears the Signature of Chas. H. Fletcher. The Kind You Have Always Bought

'Friend,' asked the masculine half of the party in the runabout, 'what road is this?'

'This is lovers' lane, sir,' said the native; 'and it ends down there in the bend of the river they call the devil's elbow.'

'I shouldn't wonder,' said Uncle Jerry Peebles, if there was something in this idee that the condition of a man's teeth has a whole lot to do with our moral character. The biggest liar I ever knew in my life wore a full set of false teeth.'

The Value of Turpentine.

When all else fails the physician recommends his wealthy patients to take a trip to the turpentine groves as a cure for throat and lung trouble. The turpentine of commerce cannot very well be used but by exacting this ingredient from gums and by adding linseed Dr. Chase succeeded in getting up the most effective treatment for throat and lung troubles that was ever discovered. It is known as Dr. Chase's Syrup of Linseed and Turpentine.

Author—Has my play been accepted?

Manager—Well, you see the members of the reading committee want one of the three acts cut out.

Author—I won't kick about that.

Manager—Unfortunately for you each of them want a different act struck out.

CASTORIA.
Bears the Signature of Chas. H. Fletcher. The Kind You Have Always Bought

'Colonel, we want a contribution from you to help build a mission church.'

'Judge, you know well enough that while I am in sympathy with morality and religion I don't believe in churches in the abstract, and—'

'Neither do I, Colonel. We're going to build this one of concrete.'

CASTORIA
For Infants and Children.
The Kind You Have Always Bought
Bears the Signature of Chas. H. Fletcher.

'Madam, do you believe in woman's rights?' asked the man standing in the car.

'I do,' she replied shortly.

'Excuse me,' he went on, 'I am but an ignorant male seeking light. May I ask if you construe these rights to include the privilege of spreading your really becoming skirts over three seats?'

Thereupon she condensed herself, he took a seat and conversation flagged.

Piles To prove to you that Dr. Chase's Ointment is a certain and absolute cure for each and every form of Itching, Bleeding and protruding piles, the manufacturers have guaranteed it. See testimonials in the daily press and ask your neighbors what they think of it. You can use it and get your money back if not cured. 60c a box, at all dealers or EDMANSON, BATES & CO., Toronto.

Dr. Chase's Ointment

A neatly attired, but somewhat wan-faced, middle aged Italian woman, dressed in black, leading a little boy with each hand, called at a lawyer's office in the Land Title building recently and arranged with him to apply for a divorce. After going over the history of her case the lawyer said: 'Well, I suppose you want to get alimony?' In slightly accented, though nearly perfect English, the client replied: 'I would just like to get part of his money, that's all.'

I consider MINARD'S LINIMENT the BEST liniment to use.

I got my foot badly jammed lately. I bathed it well with MINARD'S LINIMENT, and it was as well as ever next day.

Yours very truly,
T. G. McMULLEN.

'Be you Dr. Ponder?' asked a tall, lean man, walking into the consulting room of a fashionable Chicago practitioner.

'I am,' replied the doctor.

'Well, look a here, old feller,' remarked the visitor, 'I'm glad to find yer at last. D'ye remember in '95, when you was in London, how you set a feller's arm and didn't charge him him for it?'

'Yes,' said the doctor, with the prospect of a big fee rising before him.

'Well, sir,' said the visitor, 'I'm that feller, an' I've broke the other arm, so I'm come to have it fixed on the same terms.'—Tit-Bits.

True Companionship.

Oh! there is no other stimulator, helpmeet, or joy giver like a true friend! Well might Cicero say: 'They seem to take away the sun from the world who withdraw friendship from life, for we have received nothing better from the immortal gods, nothing more delightful.' Friendship is no one sided affair, but an exchange of soul qualities. There can be no friendship without reciprocity. One cannot receive all and give nothing, or give all and receive nothing, and expect to experience the joy and fulness of true companionship.

Those who would make friends must cultivate the qualities which are admired and attract. If you are mean, stingy and selfish, nobody will admire you. You must cultivate generosity and large heartedness; you must be magnanimous and tolerant; you must have positive qualities, for a negative, shrinking, apologising, roundabout man is despised. You must cultivate courage and boldness, for a coward has few friends. You must believe in yourself. If you do not, others will not believe in you. You must look upward and be hopeful, cheery and optimistic. No one will be attracted to a gloomy pessimist.

Macaroni.

Among the peasants of Italy I am told that indigestion is a very rare thing.

They live to a great extent on macaroni and oil. If this food will produce such a hardy long-lived race, it must be a wholesome diet.

It is true that the working class of the sunny Italy live in the open to an extent impossible in our Northern climate. The fresh air and sunshine very likely do add much to the general health of the nation, as also the bright blue sky, the flowers and the delightful climate all add to make them one of the happiest of peoples as to temperament.

The fact remains the same, however, that they have a sameness of diet, which we Canadians would consider monotonous.

Some of us would rather have our indigestion and our doctor's bills, and enjoy our pipes, our fried meats, our pancakes, our hot biscuits, along with our other indigestible foods to which we have grown accustomed.

Lately we have been studying the subject of macaroni and have come to the conclusion that it is a most wholesome article of diet, so we have adopted its general use in our own home.

It is easy of preparation; it can be served so many appetizing ways; it is nutritious; it can be used for breakfast, lunch, dinner and supper.

It has also in its favor the fact that it is not expensive. This last item to most of us is important.

The old fashioned way of dosing a weak stomach, or stimulating the Heart or Kidneys is all wrong. Dr. Shoop first pointed out this error. This is why his prescription—Dr. Shoop's Restorative—is directed entirely to the cause of these ailments the weak inside or controlling nerves. It isn't so difficult, says Dr. Shoop, to strengthen a weak Stomach, Heart, or Kidneys, if one goes at it correctly. Each inside organ has its controlling or inside nerve. When these nerves faileth those organs must surely falter. These vital truths are leading druggists everywhere to dispense and recommend Dr. Shoop's Restorative. Test it in a few days, and see! Improvement will promptly and surely follow. Sold by all dealers.

Formula for Tooth Powder.

Six ounces of prepared chalk, one ounce of powdered orris root, one-half ounce of powdered white castile soap, one-half ounce of sugar, one-half dram of oil of wintergreen. Grind the ingredients to fine powder, sift over and over again and add the oil. Pour alcohol over your brush occasionally to keep it clean. Twice a day rinse the mouth with water in which has been dropped a little listerine. This will keep the breath sweet and will prevent sore throat.

Read the pain formula on the box of Pink Pain Tablets. Then ask your doctor if there is a better one. Pain means congestion, blood pressure somewhere. Dr Shoop's Pink Pain Tablets check head pains, womanly pains, pain anywhere. Try one and see! 20 for 25c. Sold by all dealers.

What Woman Suffer.

'Pooh!' sneered the brutal husband. 'You talk of the worries and weariness of shopping for new hats, and you fret about the ugliness of the things when you buy them, as if that were something terrible. If you had to dig up the money to pay for them, as I do, you might have room to talk.'

'But, my dear,' expostulated the patient wife, 'What is paying for the hats compared with the mental sufferings one undergoes in having to wear them, no matter how unbecoming they may be?'

Silenced, the brutal husband again buried himself in his paper.

Coughs that are tight, or distressing tickling coughs, get quick and certain help from Dr. Shoop's Cough Remedy. On this account druggists everywhere are favoring Dr. Shoop's Cough Remedy. The tender leaves of a harmless long healing mountainous shrub give to Dr. Shoop's Cough Remedy its curative properties. Those leaves have the power to calm the most distressing cough, and to soothe and heal the most sensitive bronchial membrane. Test it once yourself, and see! Sold by all dealers.

A man is generally true to his first love—himself.

Facts For Sick Women

We know of no other medicine which has been so successful in relieving the suffering of women, or secured so many genuine testimonials, as has Lydia E. Pinkham's Vegetable Compound.

In almost every community you will find women who have been restored to health by Lydia E. Pinkham's Vegetable Compound. Almost every woman you meet has either been benefited by it, or knows some one who has.

In the Pinkham Laboratory at Lynn, Mass., are files containing over one million one hundred thousand letters from women seeking health, in which many openly state over their own signatures that they have regained their health by taking Lydia E. Pinkham's Vegetable Compound.

Lydia E. Pinkham's Vegetable Compound has saved many women from surgical operations.

Lydia E. Pinkham's Vegetable Compound is made exclusively from roots and herbs, and is perfectly harmless.

The reason why it is so successful is because it contains ingredients which act directly upon the female organism, restoring it to healthy and normal activity.

Thousands of unsolicited and genuine testimonials such as the following prove the efficiency of this simple remedy.

Belleriver, Que.,—"Without Lydia E. Pinkham's Vegetable Compound I would not be alive. For five months I had painful and irregular periods and inflammation of the uterus. I suffered like a martyr and thought often of death. I consulted two doctors who could do nothing for me. I went to a hospital, and the best doctors said I must submit to an operation, because I had a tumor. I went back home much discouraged. One of my cousins advised me to take your Compound, as it had cured her. I did so and soon commenced to feel better, and my appetite came back with the first bottle. Now I feel no pain and am cured. Your remedy is deserving of praise."—Mrs. Emma Chatel, Valleyfield, Belleriver, Quebec.

Women who are suffering from those distressing ills peculiar to their sex should not lose sight of these facts or doubt the ability of Lydia E. Pinkham's Vegetable Compound to restore their health.

Sentence Sermons.

True blue never leaks indigo.

Love never recognizes hardships in its way.

The carefree are never free from care for others.

It takes a well developed pride to boast of humility.

Too many of us want the glory without the school of grace.

It's a frail faith that fears to have its foundations examined.

No raptures last that do not relate themselves to realities.

The next and nearest kindness is the farthest reaching creed.

He who lives only in the future joys will know many present pains.

You can be happy in any work in which you invest your heart.

To save your faith from formalism translate every article into an act.

Highways of happiness are never cut through with pain and tears.

There is a world of difference between willing a deed and simply being willing to do.

No religion has much power over us that does not make some great appeal to us.

The saddest sight in this world is the man who can sin without any sense of sorrow.

Cherishing the memory of slights and injuries is like filling the pillow with thorns.

The man who sits on the fence is fond of taking high ground on all questions.

Credulity as to the guilt of others is often due to the word of conscience within ourselves.

If You Ride Horseback,
or drive in a carriage, see before you make a start that the Trappings or
HARNESS
are in good order.
Repairs executed promptly. All work will prove highly satisfactory.
We carry a full line of Harness Dressing, Axle Grease, Whips, etc.
Also Buckles, Straps, Rivets, Punches. You'll not find our prices too high.
Wm. Regan,
HARNESS MAKER.

SCOTIA FARM DAIRY
J. Rufus Starr, Proprietor
BEST QUALITY MILK AND CREAM.
Leave orders at Mrs. Hutchinson's telephone exchange, or telephone No. 13 at Port Williams. 22

Fred H. Christie
PAINTER
...AND...
PAPER HANGER.
Best Attention Given to Work Entrusted to Us.
Orders left at the store of L. W. Sleep will be promptly attended to.
PATRONAGE SOLICITED.

Minard's Liniment Relieves Neuralgia

DOMINION ATLANTIC RAILWAY.
and Steamship Lines to
St. John via Digby, New York and Boston via Yarmouth.
"LAND OF EVANGELINE" ROUTE.
On and after April 5, 1909, Steamship and Train Service of this railway will be as follows:
TRAINS WILL ARRIVE WOLFVILLE.
(Sunday excepted.)
Express from Kentville ..... 6.45, a m
Express " Halifax ..... 9.50, a m
Express from Yarmouth ..... 4.31, p m
Express from Halifax ..... 6.23, p m
Accom. from Richmond ..... 7.30, p m
Accom. from Annapolis Royal 12.10, p m
TRAINS WILL LEAVE WOLFVILLE.
(Sunday excepted.)
Express for Halifax ..... 6.45, a m
Express for Yarmouth ..... 9.56, a m
Express for Halifax ..... 4.31, p m
Express for Kentville ..... 6.23, p m
Accom. for Annapolis Royal .. 12.55, p m
Accom. for Halifax ..... 12.20, p m
Midland Division.
Trains of the Midland Division leave Windsor daily (except Sunday) for Truro at 7.40 a. m., 5.55 p. m., and 6.40 a. m. Mon., Tues., Wed., Thurs. and Fri., and from Truro for Windsor at 6.40 a. m., 3.15 p. m., and 12.10 p. m. Mon., Tues., Wed., Thurs. and Sat., connecting at Truro with trains of the International Railway and at Windsor with express trains to and from Halifax and Yarmouth.
Commencing Monday, Oct. 19th, the
Royal and U. S. Mail Steamship "Boston"
WILL LEAVE YARMOUTH
Wed., and Sat. on arrival of express trains from Halifax, arriving in Boston next morning. Returning, leave Long Wharf Tuesday and Friday at 1.00 p. m.
Royal Mail Steamship "YARMOUTH," St. John and Digby.
Daily Service (Sunday excepted) leaves St. John at 7.45 a. m., arrives in Digby 10.45 a. m.; leaves Digby same days on arrival of express train from Halifax.
Buffet Parlor Cars run each way daily (except Sunday) on Express trains between Halifax and Yarmouth.
Trains and Steamers are run on Atlantic Standard Time.
P. GIFKINS, General Manager.
Kentville, N. S.

50 YEARS' EXPERIENCE
PATENTS
TRADE MARKS
DESIGNS
COPYRIGHTS &c.
Anyone sending a sketch and description may quickly ascertain our opinion free whether an invention is probably patentable. Communications strictly confidential. HANDBOOK on Patents sent free. Oldest agency for securing patents.
Patents taken through Munn & Co. receive special notice, without charge, in the
Scientific American.
A handsomely illustrated weekly. Largest circulation of any scientific journal. Terms, $3 a year; four months, $1. Sold by all newsdealers.
MUNN & Co. 361 Broadway, New York
Branch Office, 625 F St., Washington, D. C.

J. J. Ellis
Wishes to notify the public that he is now in a position to do all kinds of
TEAMING AND TRUCKING.
Gardens plowed and planted and yards cleaned.
Leave your order at J. M. Shaw's or Rand's or at residence on Gaspereau Avenue.
36 J. J. ELLIS

BUILDING PLANS.
Plans and specifications carefully prepared; estimates if required.
Apply to,
GEO. A. PARKER,
Wolfville.

CASTORIA

The Kind You Have Always Bought, and which has been in use for over 30 years, has borne the signature of Chas. H. Fletcher and has been made under his personal supervision since its infancy. Allow no one to deceive you in this. All Counterfeits, Imitations and "Just-as-good" are but Experiments that trifle with and endanger the health of Infants and Children—Experience against Experiment.

What is CASTORIA

Castoria is a harmless substitute for Castor Oil, Paregoric, Drops and Soothing Syrups. It is Pleasant. It contains neither Opium, Morphine nor other Narcotic substance. Its age is its guarantee. It destroys Worms and allays Feverishness. It cures Diarrhœa and Wind Colic. It relieves Teething Troubles, cures Constipation and Flatulency. It assimilates the Food, regulates the Stomach and Bowels, giving healthy and natural sleep. The Children's Panacea—The Mother's Friend.

GENUINE **CASTORIA** ALWAYS
Bears the Signature of
Chas. H. Fletcher.
The Kind You Have Always Bought
In Use For Over 30 Years.
THE CENTAUR COMPANY, 77 MURRAY STREET, NEW YORK CITY.

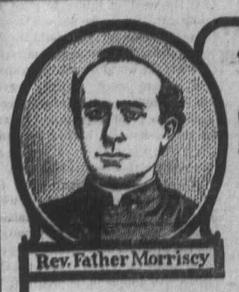
Rev. Father Morriscy

"Father Morriscy's No. 10" Cures Coughs, Colds and Lung Troubles.

Father Morriscy's remedies have been known for years throughout the Maritime Provinces, and thousands testify to the remarkable cures they have wrought.

The very same remedies, with all their healing virtues, are now being prepared from the late priest's prescriptions.

The "Lung Tonic," commonly known as "Father Morriscy's No. 10," is one of the best remedies ever put up for Coughs, Colds, Bronchitis and lung troubles of all kinds. It removes the mucus, quickly drives away the inflammation and congestion and heals the membranes, leaving them stronger than before and better able to resist disease.

"No. 10" is absolutely free from Opium, Morphine or any harmful drug, and is perfectly safe even for babies.

Trial size 25c. per bottle. Regular size 50c.
At your dealer's. 25
Father Morriscy Medicine Co. Ltd. - Chatham, N.B.

Not a Speculation

But a sound business proposition and one sure to bring generous returns is

AN HONEST ADVERTISEMENT

when judiciously written, honestly stated, backed up with the goods and inserted in the columns of

"The Acadian," Wolfville

Try it and be Convinced....

Rate Card on application

We do Job Printing of All Kinds. Try us.

White Ribbon News.

Woman's Christian Temperance Union first organized in 1874.

AIM.—The protection of the home, the abolition of the liquor traffic and the triumph of Christ's Golden Rule in custom and in law.

MOTTO.—For God and Home and Native Land.

BADGE.—A knot of white ribbon.

WATCHWORD.—Agitate, educate, organize.

OFFICERS OF WOLFVILLE UNION

President—Mrs. Walter Mitchell.
1st Vice President—Mrs B.O. Davison.
2nd Vice President—Mrs R. V. Jones.
3rd Vice President—Mrs. J. B. Hemeon.
Cor. Secretary—Mrs Charlotte Murray.
Recording Secy—Mrs. A. E. Coldwell.
Treasurer Mrs. Lewis Sleep.
Auditor—Mrs. C. W. Roscoe.

SUPERINTENDENTS.

World's Mission Work (Labrador)—Mrs. (Dr.) DeWitt.
Parlor Meetings—Mrs W. L. Archibald.
Evangelistic Mrs. I. W. Porter.
Aldershot Work—Mrs Chambers.
Flower Mission—Mrs. Wright.
Narcotics—Mrs M. P. Freeman.
Press Work—Miss Margaret Barss.
Temperance in Sabbath schools—Mrs Robert Chisholm.
Mothers' Meetings—Mrs. (Dr.) Hutchinson.

The Enormous Cost.

The liquor traffic is responsible for most of the crime and pauperism in every country. Strangely the cost of the crime to the country is but little considered by the people who have to pay the bills. Dr. Chas. M. Bushnell, of Washington, has been compiling official statistics which are exceedingly significant. He shows that it is costing the United States every year $6,000,000,000 to maintain the criminals and paupers. The average factory hand earns $440 a year; the average criminal costs $1,200 a year. One eight of the population of the Republic, some ten millions of people, are now in such constant poverty as to mean physical inefficiency; while 4,000,000 of these people are public paupers. Every year about ten per cent. of all who die are buried in pauper graves. Insanity is increasing; disease due to vicious habits is said to be increasing; suicides are increasing six times faster than the population and murders three times as faster. These are his startling figures. Some explanation of these records of decadence are found in the fact that the annual consumption of intoxicating liquor has increased in twenty-seven years from eight to more than twenty gallons for every man, woman and child in the country.' Two-thirds of all crime and disorder,' he says 'invariably is connected with drunkenness.' One thing seems certain, that every man or woman who helps to blot out the liquor traffic is helping to preserve the nation whether it be the United States or Canada.

Letter from Labrador.

The following letter from Mr. Robbert Bobbitt, an elder in our church, Harrington, Labrador, to Mrs. John McKay, St. Andrew's church, Pictou, gives a touching picture of the need that sometimes exists among the poor in that cold region.

Dear Mrs. McKay:—In behalf of yourself and committee of St. Andrew's church, please accept our sincere thanks for the box of clothing sent for the needy ones of Harrington. Your letter and box arrived on the same day—the 18th of July. As we were then in the midst of our busy season, the clothing was then very carefully laid by and not distributed until the busiest part of the fishing season had past, as by that time we would be able to tell better who needed the clothing most.

The goods were given out during the first week in September, and we were fortunate in having the Rev. Mr. Allan, from Bay of Islands, with us at that time. He promised to write you about the work here and the good done by your gifts.

Dear Christian friends, I can hardly tell you how very highly your gifts were appreciated. They will keep many a needy one warm during the blizzards of a Labrador winter. When you hear the storm howling this winter may you also hear the words of the Master: 'Inasmuch as ye did it unto the least of these,' etc.

There was one case in particular about which I must not forget to tell you.—It was that of a man who lived a few miles to the west of Harrington. Poor man, he had a few weeks previously brought his wife to the hospital, and she had died there, leaving him with seven small children. Mrs. Bobbitt and Mrs. Reason made up a nice little parcel for the children, and when he was passing along in his boat they took it on board and gave it to him, telling him that kind friends from Pictou, N. S., had sent it to him as a gift of love. Mrs. Bobbitt said, as he took the parcel from her hand the tears were streaming down his face. 'O thank them,' he said, 'for me, if you please. Words cannot express what I feel in my heart for this kindness to my motherless children.' I believe, dear friends that God was surely guiding you in sending your gifts to Labrador. You asked if you might do the same another year. If you desire to help the blessed Master's needy ones, I am sure you want me to say yes, please send another box.

I would suggest, to guide you in making up these boxes, children's clothing, stockings and mittens with a few pounds of yarn, as among the things most needed. May the dear Lord bless you all in your labor of love for Him and His.

Yours in the same blessed hope,
Robert Bobbitt,
Harrington, Sept. 13th, 1908.

'Were it not for alcohol,' says the British Medical Journal, 'we might close nearly all our hospitals, prisons, orphanage asylums, as there would be practically nothing for any doctors to do. Alcohol is a deadly poison, only to be classed with arsenic, strychnine, belladonna and henbane. If you cut off the moderate supply of alcohol entirely, you diminish the death and sick rates one half, and abolish crime and poverty.'

Is it worth while to cure yourself?

This letter tells how one woman got rid of liver complaint, biliousness, and terrible sick headache.

Sickness is to some extent a habit. This is especially true of biliousness and constipation. So long as you neglect treatment, or merely use medicine to move the bowels, the old trouble will return again and again.

Mrs. Jas. Monteith, Saurin, Simcoe, Co., Ont., writes: "I have used Dr. Chase's Kidney-Liver Pills for liver complaint, biliousness and terrible sick headaches and have found them the most effective treatment I ever used. They cleanse the system thoroughly, remove the cause of pains and aches and make you feel fresh and strong again. Dr. Chase's Kidney-Liver Pills are also excellent for stomach troubles."

Dr. Chase's Kidney-Liver Pills have a direct and specific action on the liver and on this account thoroughly cure biliousness and constipation. Their exceptional merit has made them known in nearly every home and you can depend on them absolutely. One pill a dose, 25 cents a box, at all dealers or Edmanson, Bates & Co., Toronto.

Social Drinking Customs Falling into Disuse.

The dinner given by the laymen of the Roman Catholic Archdiocese of Philadelphia, in honor of Archbishop Ryan and as a special feature of the centennial celebration of the diocesan organization, furnished a noteworthy instance of the new usage which is more and more coming into evidence in regard to providing alcoholic beverages at important social functions and public dinners. At this special function more than six hundred were present at the tables and no alcoholic beverages of any kind were served. Omissions of like kind show in largely increasing number from the public reports of similar gatherings and serve as a practical demonstration of the trend of modern opinion against the use of alcoholic drink.

BANISH PIMPLES AND ERUPTIONS.

Everyone Needs a Tonic in the Spring to Build up the Blood.

If you want new health and strength in the spring you must build up your blood with a tonic medicine. After the long indoor winter months are passed most people feel depressed and easily tired. This means that the blood is impure and watery. That is what causes pimples and unsightly eruptions. To this same condition is due attacks of rheumatism, the sharp stabbing pains of neuralgia, poor appetite, frequent headaches and a desire to avoid exertion. These troubles can all be banished by the use of Dr. Williams' Pink Pills. Every dose of this medicine makes new rich blood which drives out impurities, stimulates every organ, strengthens every nerve and brings a feeling of new health and energy to weak tired out men and women. Mrs. Frank Murphy, Clark's Harbor, N. S., says:—'A year ago I was completely run down and my work became a burden to me. I felt tired all the time and could hardly drag myself about. I was advised to try Dr. Williams' Pink Pills and after taking three or four boxes was again in the best of health. I think Dr. Williams' Pink Pills will prove a friend in need to all who are weak or ailing.'

Sold by all medicine dealers or by mail at 50 cents a box or six boxes for $2.50 from the Dr. Williams' Medicine Co., Brockville, Ont.

Saved by a Parrot.

Queen Elena of Italy relates a most interesting episode of the rescue work which occurred while she was at Messina. Sailors and soldiers were directed by voice and groans coming from the ruins. At a certain point a thin squeaking voice was heard calling 'Maria! Maria!' A party of sailors stood expectantly listening. The shriek rose again, more acute than ever, 'Maria! Maria!' There was no doubt this time. The sailors were sure of the exact point from which the voice come and set to work. With difficulty they made a hole and descended into a room where they found the parrot and a young beautiful girl unconscious, but uninjured.

Wang—'How long were you on the raft and without food?'

Bang—'Three days and nights.'

Wang—'And how did you ever stand it?'

Bang—'Oh! all right! I made myself believe I was at home, that we had no maid and my wife was doing the cooking.'

Local Salesman Wanted
For Wolfville and adjoining country, to represent
"CANADA'S GREATEST NURSERIES."
Largest list of commercial and domestic varieties of fruits ever offered, suitable for Nova Scotia planting. All the latest and improved Specialties both in Fruit and Ornamental stock.
A permanent situation for the right man; liberal inducements; pay weekly; reserved territory; free equipment. Write for particulars.
Stone & Wellington,
Fonthill Nurseries,
(Over 800 Acres.)
Toronto, Ontario.

Minard's Liniment Cures Burns, etc.