

BRITISH COLUMBIA

Canada's Most Productive and Progressive Province

MILLIONS
OF
ACRES
OF
AGRICULTURAL
LAND
Awaiting Settlers

Splendid Opportunities
for

MIXED FARMING
FRUIT GROWING
DAIRYING
STOCK RAISING

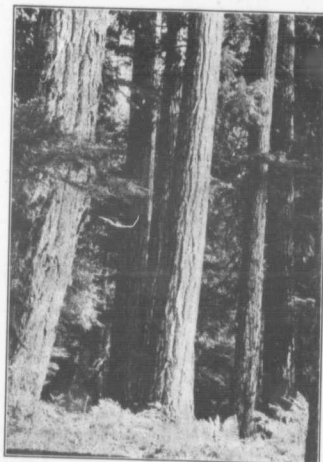

Last year (1911) the people of British Columbia, 392,500, (including Indians and Asiatics) produced

Minerals	25,211,816
Lumber	25,000,000
Fish	11,000,000
Agriculture	20,837,893
Manufactures	45,000,000

Total.....\$128,048,709

Largest
COALFIELDS
in
America

Most Extensive Stand
of
TIMBER
in Canada

Inexhaustible
FISHERIES

Immense Deposits of
GOLD
SILVER
COPPER
LEAD and IRON

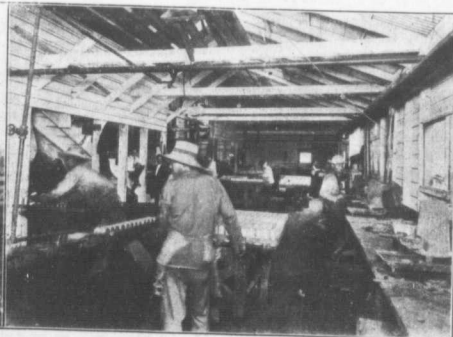
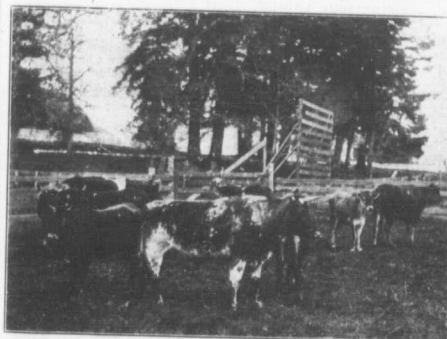

Total Trade 1911 aggregated **\$69,000,000**
One Hundred and Fifty Million Dollars is being expended on Railways
An ever increasing demand for all products of the Farm

For further information regarding British Columbia, apply to

SECRETARY, BUREAU OF INFORMATION, VICTORIA, B.C.