POOR DOCUMENT

MC2034

PEA COAL $4.00 per ton delivered. In stock.

TO ARRIVE. A small lot of the celebrated Red Ash American hard coal, especially suitable for grates and cooking stoves.

IN STOCK. All varieties of hard and soft coals.

R. P. & W. F. STARR, Limited.

49 SMYTHE ST. 14 CHARLOTTE ST.
Telephone 9—115.

We Have a Supply of

Folding Canvas Cots.

Suitable for Camping Parties.

HUTCHINGS & CO.,
101 to 105 GERMAIN STREET

JUST WHAT YOU HAVE BEEN LOOKING FOR.
CLAY PIPE, MED SMOKE **10 CENTS PLUG.**
Master Mason, 15c. Plug.
Sold by all leading dealers.
AGENT—**CURTIS,** The CIGAR and TOBACCO MAN,
Tel. 1717-22.....Care Evangeline Cigar Store.....733 Main St.

SPORTING MATTERS

MISS THOMSON WAS THE WINNER

WINDSOR, N. S., Sept. 6.—The contest for the ladies' golf championship of the Maritime Provinces this afternoon resulted in a victory for Miss Mabel G. Thomson of St. John by 6 up and 5 to play. In the contest between the New Brunswick and Nova Scotia teams the result was in doubt to the last, but New Brunswick won by three points. The following is the score:

New Brunswick.		Nova Scotia.	
Miss Thomson	4	Mrs. Handsomebody,	0
Miss M. Barker	0	Miss Uniacke	3
Miss Stetson	2	Miss Bigelow	0
Mrs. E. A. Smith	3	Miss G. Bullock	0
Miss W. Barker	0	Miss G. Sircom	2
Mrs. Chandler	0	Mrs. Phillips	1
Mrs. Edward	0	Miss E. Bauld	3
Mrs. Schofield	3	Miss Bullock	0
Miss McGivern	2	Mrs. Randall	0
Miss Green	0	Mrs. Creighton	1

New Brunswick made thirteen points, Nova Scotia ten.

The prizes were presented to the winners in front of the old fort by Dr. Willetts, president of the Windsor Golf Club, in a few felicitous words, in which he expressed the wish that Miss Thomson might be as successful at the great golf meet at Ottawa as she had been in Windsor.

Mrs. E. A. Smith of St. John in an eloquent speech moved a vote of thanks to the ladies of the Windsor Golf Club for the splendid manner in which they had entertained the visitors. This was seconded by Miss McGivern. The ladies cheered Raymond Smith and Mr. Handsomebody.

Mrs. Handsomebody and Mrs. Byers and the Windsor ladies responded by cheering Miss Thomson and their visitors, and so the meet ended in the most cordial way.

EXCITING CONTESTS AT JAMESTOWN MEET

NORFOLK, Va., Sept. 6.—The features today of the Jamestown Exposition athletic meet were the breaking of the junior record for throwing the fifty-six pound weight by P. McDonald of the Irish-American Club; the lowering of the half-mile running record three seconds, by F. C. Sheehan of Boston and the pole vaulting of A. T. Cook, Irish-American A. C., who came within four inches of the world's record.

The events were closely contested and spectacular, the Irish-American team winning the day's honors on points. The 100 yard dash was a neck and neck run between Gerhardt and Keating. Sullivan's finish in the mile race, after the handicap of a bad start, taking the lead in a final sprint, electrified the big crowd present.

In the five mile running event, A. R. Welton of Lawrence Y. M. C. A., Boston, took the championship from William Nelson, Pastime A. C., whose record was 27 minutes 15 seconds. The American record is 25 minutes 23 3-5 seconds, made by E. C. Carter, New York A. C., September 17, 1887.

Summaries:—

Amateur Athletic Union of America championships.

100 yards junior—First, P. C. Gerhardt, Olympic, California; second, W. J. Keating, Irish-American A. C.; third F. L. Lukeman, Montreal. Time 10 2-5 seconds.

Half mile, junior—First, Frank Sheehan, Boston; second, C. M. French, N. Y. A. C.; third, W. A. Mackay, Montreal. Time 1.56 2-5.

One mile, junior—First, J. Sullivan, Boston; second, Wm. J. O'Connell, Xavier A. A. New York; third, F. N. Riley, I. A. A. C. Time 4.30 3-5

Putting 16 pound shot, junior—First, W Gilmore, Olympic; second Lee Talbott, I. A. A. C.; third, P. McDonald, I. A. A. C. Distance 43 feet, 11 1-4 inches

440 yards junior—First, G. B. Ford, N. Y. A. C.; second, A. T. Bailey, N. Y. A. C.; third, Leroy Borland, Pastime (N. Y.) A. C. Time, 51 2-5 seconds.

Running high jump—First, F. F. Risley, I. A. A. C.; second, W. C. Fielding, N. Y. A. C.; third, F. E. Young, Washington, D. C. Height, 5 feet, 9 1-2 inches

Throwing discus—First, Leo Talbott, I. A. A. C.; second, John J. White, Pastime A. C.; third, Herman Meyer, N. Y. A. C. Distance, 113 feet 6½ inches.

220 yards dash—First, W. J. Keating, I. A. A. C.; second, G. H. Schaffer, N. Y. A. C.; third, J. J. Archer, I. A. A. C. Time, 22 1-5 seconds.

220 yards hurdle—First, W. S. Lee, N. Y. A. C.; second, Walter Burshe, N. Y. A. C.; third, E. J. Kear, N. Y. A. C. Time, 25 2-5 seconds.

Pole vault—First, A. T. Cooke, I. A. A. C.; second, Wm. Happeny, Montreal A. C.; third, W. A. McLeod, I. A. A. C. Height, 12 feet.

Throwing 16 pound hammer—First, M. H. McGrath, N. Y. A. C.; second, Lee Talbott, I. A. A. C.; third, P. McDonald, I. A. A. C. Distance, 162 feet.

Five mile run—First, A. R. Welton, Lawrence Y. M. C. A., Boston; second, F. G. Bellers, N. Y. A. C.; third, James J. Lee, Somerville, Mass. Time, 27 minutes 10 1-5 seconds.

120 yards hurdle—First, F. C. Brinsmade, N.Y.A.C.; second, W .S. Lee, N. Y.A.C.; third, S. C. Northbridge, I.A. A. C. Time, 16 seconds.

Throwing 56-pound weight—First, P. McDonald, I.A.A.C.; second, T. K. Barrett, Maryland Swimming Club, Baltimore; third, P. J. O'Connor, Pastime A.C., New York. Distance, 37 feet 3-4 inch. This is a new junior record.

Throwing discus, Greek style—First, W. W. Zeelg, Western University of Pennsylvania; second, Thomas Meyer, I.A.A.C. Distance, 72 feet 2 1-2 inches.

COATES, ROSS AND NICE WILL COMPETE

The important event of the year in local rowing circles will take place on Saturday afternoon, the 14th inst., when the annual amateur single scull race for the championship of the harbor will be held under the auspices of the Neptune Rowing Club. Arrangements to this end were completed last evening at a meeting of the club.

That Ross, Nice and Coates will participate is practically assured, and, considering the records of these oarsmen, the race will no doubt be looked forward to with the keenest interest and expectation. It is also probable that some of the younger oarsmen will take part, as the recent events in this line have shown that some of them would put up a good race even in fast company.

It will be generaly regretted that Silton Belyea, who won the event in 1906, will not be able to compete, as he is still under suspension by the M. P. A. A. A.

Entries may be placed with Heber Vroom, president of the club, at his office, Prince Wm. street, on or before Wednesday, the 11th inst.

In addition to the championship event several races scheduled to tawe place in the recent regatta at Lily Lake but left unfinished, will be rowed, as will also a disputed race between Garnett and Doherty.

GREAT GAME IS EXPECTED TODAY

The question among the baseball fans today, and in fact, all the past week has been who will win the game this afternoon? Both teams are out to win, and the St. Joseph's team claim that they can shut their rivals out. However that remains to be seen for the Marathons have been underestimated and last Saturday's game showed the sporting public that they can put up gilt edge ball. As will be seen by the line up, the Marathons will present their same team. This is done at the request of a large number of their followers. They will, however, have on hand the reliable Ed. Mooney, who will ready to go between the points should Gilmour weaken. Following is the line up of the two teams:

Marathons.		St. Joseph's.
Rootes	c.	Mills
Gilmour	p.	McGuiggan
Stubbs	1b.	Simpson
Dr. Malcolm	2b.	Cregan
Bradbury	3b.	Conboy
Copeland	ss.	Long
Totten	lf.	Harris
J. Malcolm	cf.	McDonald
Clawson	rf.	Breen

BIG LEAGUE GAMES.

American League.

At Philadelphia—First game: Philadelphia, 6; New York, 4.

At Boston—First game: Boston, 9; Washington 2. Second game: Boston, 3; Washington, 2.

At Philadelphia—Second game: New York 2; Philadelphia, 6.

At Cleveland—Detroit, 7; Cleveland, 4.

American League Standing.

	Won.	Lost.	P.C.
Philadelphia	75	48	.609
Detroit	73	48	.603
Chicago	73	52	.584
Cleveland	72	52	.580
New York	56	67	.455
Boston	55	70	.440
St. Louis	50	71	.413
Washington	36	82	.305

National League.

At New York—First game: Philadelphia, 5; New York, 6. Second game: Philadelphia, 0; New York, 2.

At Brooklyn—Boston, 3; Brooklyn, 3 (called, darkness).

At St. Louis — Cincinnati, 0; St. Louis, 6.

At Pittsburg—Pittsburg, 6; Chicago, 4.

National League Standing.

	Won.	Lost.	P.C.
Chicago	91	37	.710
Pittsburg	75	50	.600
New York	73	51	.588
Philadelphia	66	54	.550
Brooklyn	57	68	.456
Cincinnati	51	75	.404
Boston	45	75	.375
St. Louis	40	88	.312

Eastern League.

At Buffalo—Buffalo, 2; Rochester, 0.

At Toronto—Montreal, 0; Toronto, 4.

Eastern League Standing.

	Won.	Lost.	P.C.
Toronto	76	40	.655
Buffalo	67	47	.587
Providence	59	56	.513
Newark	55	57	.491
Jersey City	54	60	.473
Baltimore	53	60	.469
Rochester	51	63	.447
Montreal	37	71	.342

ATHLETIC

M. P. A. A. CHAMPIONSHIP.

There is a fine list of entries for the Maritime Provinces athletic championship games, which takes place on the Wanderers grounds Saturday. New Brunswick, P. E. Island, Cape Breton and Nova Scotia are all represented, the list being as follows:

100 yards.—Percy M. Ball, Glace Bay A A A; F Schaefer and E W Schaefer, Wanderers; Fred Boviard, Portland, N B Y M C A; P. F. Ding, D B C A; J Learmont, Crescent A A C; J S McLeod, Victorias.

220 yards.—P M Ball, G B A A A; F and E W Schaefer, Wanderers; F Boviard, Portland Y M C A; J S McLeod, Victorias.

120 yards hurdles.—E W Schaefer, Wanderers; Duffy, Victorias; J S McLeod, Victorias; H L Ruggles.

440 yards.—W D Ross, Westville, A A A; P M Ball, G B A A A; H E White, Abegweit Club; A M Ross, Wanderers; Perck Giggey, Portland Y M C A; L Lennerton, D B C A; T Ead, Crescent A A C; H E White, Abigweits; Duffy, Victoria A A A; J S McLeod, Victorias.

880 yards.—H E White, Abegweit Club; Chas Ball, Abegweits; F O Sturm, Wanderers; Albt Downey, Wanderers; Wm Ross, Wanderers; Percy Giggey, Portland Y M C A; H E White, Abegweits.

One-mile—H. E. White, Abegweit Club; C. Ball, Abegweits; Colin McNevin, Abegweits; F. O. Sturmy, Wanderers; A. Downey, Wanderers; Wm. Ross, Wanderers; Redden, Victoria Club, Charlottetown; L. Lennerton, D B C A; A. Homer and F. Faulkner, Crescent A A C; H. E. White, Abegweits; C. McNevin, Abegweits; A. D. Campbell, St. F X A A A, Antigonish.

Throwing 16 lbs. hammer—J. T. Meagher, Pictou A A C; J. J. McDonald, New Glasgow.

Putting 16 lg. shot—J. T. Meagher, Z A A C; W. Ead, Crescent A A C; T. Eao, Crescent A A C.

Half mile and mile bicycle—John McKenna, C B A A A; O. Hubley, Wanderers; L. Hubley, Crescent A A C; C. Ball, Abegweits; Prowse and Reardon, Victoria A A C, Charlottetown.

Running high jump—F. W. Evans, Y M C A, Sydney; Dr. G. McDonald, New Glasgow A A A; C. Nelson, Crescent A A C; J. W. Stanway, Crescent A A C; H. R. Ruggles.

Pole vault—F. W. Evans, Sydney Y M C A; Dr. G. McDonald, N G A A A; J. W. Stanway, Crescent A A C; Duffy, Victorias; H. L. Ruggles.

Broad jump—Dr. G. McDonald, N G A A A; E. W. Schaefer, Wanderers; J. W. Stanway, Crescent A A C; Duffy, Victorias; J. S. McLeod, Victorias; H. L. Ruggles.

SHIPPING.

Domestic Ports.

HALIFAX, Sept. 6.—Arrived—Str. Indore, (Br.) from Newport News; Schr. Cymbeline (Br.) from New York.

Sailed—Str. Neguri (Span) for Bordeaux.

MONTREAL, Sept. 6.—Arrived—Strs. Canada from Liverpool; Ontarian from London.

Sailed—Str. Tunisian for Liverpool.

British Ports.

LONDON, Sept. 6.—Arrived—Str. Pomeranian from Montreal and Quebec via Havre.

BROW HEAD, Sept. 6.—Passed—Str. Nordamerica from Chichoutimi for Cardiff.

LIVERPOOL, Sept. 6.—Arrived—Str. Manchester Importer from Montreal and Quebec for Manchester.

KINSALE, Sept. 6.—Passed—Str. Mora from St. John, N. B., for Portishead.

INNISTRAHULL, Sept. 6.—Passed—Str. Carthaginian from Philadelphia via St Johns, NF, for Glasgow

MALIN HEAD, Sept. 6.—Signalled—Str. Virginian from Montreal for Liverpool.

LIVERPOOL, Sept. 6—Sld, str Empress of Britain, for Quebec.

ANTWERP, Sept. 6—Sld, str Lake Michigan, for Montreal.

MOVILLE, Sept. 6—Sld, str Corsican, for Montreal.

BROW HEAD, Sept. 6— Ard, str Hurona, from Montreal.

Foreign Ports.

SAUNDERSTOWN, R. I., Sept. 6.—Sld, sch Moravia (from Halifax), for New York.

NEW YORK, Sept 6—Ard, sch Alemble from Sydney, C B.

Cleared, strs Hird, for Windsor, N S; Nordkap, for Tilt Cove, NF; Rosalind, for Halifax and St Johns, NF.

Sch W H Barber, for Annapolis, NS.

Sailed, str Dordogne, for Sydney, NS.

VALENCIA, Sept. 4—Ard, str Magda, from Rimouski via Louisburg.

HAMBURG, Sept. 4—Ard, str Nordboen, from Montreal.

PORTLAND, Me., Sept. 6—Sld, strs Calvin Austin, from Boston for St John, NB; Annie A Booth, from Kittery for St John, NB; Ralph Hayward, from St John, NB, for Philadelphia; C J Willard, for St John, NB.

CHATHAM, Mass., Sept. 6—Fresh southwest winds; clear at sunset.

BOSTON, Sept 6—Ard, strs Hektor, from Louisburg, CB; Prince George, from Yarmouth, NS; schr Utopia, from Halifax, NS.

Sld, strs Prince George, for Yarmouth, NS; Yarmouth, for do; schrs L A Plummer, for Wolfville, NS; Collector, for Halifax, NS; Abana, for St Martins, NB; J Arthur Lord, for St John, NB.

CALAIS, Me, Sept 6—Ard, schrs Virginian, from Noel, NS; Evolution, from do; Effort, from Windsor, NS.

Cld 5th, schr Manuel R Cuza, for St John, NB.

BATH, Me, Sept 6—Ard, tug Britannia, from Boston, towing schr Jane Palmer.

PHILADELPHIA, Sept 6—Cld, schr Canada, for St John, NB.

DELAWARE BREAKWATER, Sept 6—Passed out, stmr Ring, from Philadelphie for St John, NB.

CITY ISLAND, NY, Sept. 6—Bound south, str Rosalind, from St Johns, NF, and Halifax; schr Alcaea, from Liverpool, NS.

Bound east, strs Navigator, from New York for Windsor, NS; Hird, from New York for Amherst, NS; Edda, from Newark, NJ, for Hillsboro.

Shipping Notes.

MOREHEAD CITY, NC, Sept 4—Cargo of schr Richard Linthicum, before reported stranded at Cape Lookout, is coming ashore; beach combers are picking it up. (The Linthicum was reported ashore at Cape Lookout Aug 31 and floated without assistance morning of Sept. 1 and went into the cape for a harbor. She was reported undamaged and to have proceeded 3rd for Baltimore).

BOSTON, Sept 4—Captain Paulsen of str O A Knudsen (Nor) which arrived here Sept 1 from Louisburg, reports midnight Friday, lat 43.33, lon 64.35, passed a large steamer on fire, with her masts burned away and funnel gone. Captain Paulsen steamed around burning vessel, but saw no signs of life, and he is of the opinion that the crew abandoned her some time before.

Owners received advice from the captain of bark Allanwilde (before reported at Turks Island leaking), stating that the leak had been located and stopped, and vessel would sail 6 p. m. today for Philadelphia.

BALTIMORE, Sept 4—Sparrows Point reports schr Alice Moore, Magothy River for Baltimore, sunk off there last night. She was raised at 11.40 a. m. today by tug Gerry.

LONDON, Sept 4—Salina Cruz cables that str Nebraskan, Knight, which steamed from Hilo on the 13th of August, is overdue.

Ship Kenilworth, Amesbury, which left Philadelphia Aug 15, 1906, bound for San Francisco, and put into Montevideo Feb 11 with rigging and steering gear damaged and proceeded on her voyage April 4, has returned to Rio Janiero in distress.

Teething Babies

are saved suffering—and mothers given rest—when one uses

Nurses' and Mothers' Treasure

Quickly relieves—regulates the bowels — prevents convulsions. Used 50 years. Absolutely safe.

At drug-stores, 25c. 6 bottles, $1.25.
National Drug & Chemical Co., Limited,
Sole Proprietors, Montreal. 41

THE ORIGINAL AND ONLY GENUINE

BEWARE OF IMITATIONS SOLD ON THE MERITS OF MINARD'S LINIMENT

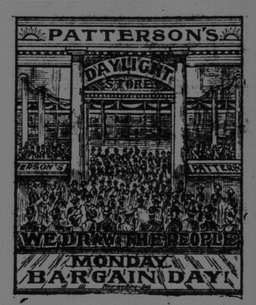

Lace Curtain Ends, good for small windows,..... **25c. pair**

Frilled Edge, Lawn Pillow Shams, 25c pair

Soiled Corset Covers, Plain Cotton, **2 for 5c**

Children's Dark Gingham Dresses, 25c. each

Odd Corsets, 1-2 Price, Sizes 18, 19, 20, 21, 21, 23, 25...**25c. pair**

White and Cream Applique Trimming, 1c. Yard

99c. Quality White Lawn Waists, 49c. each

Corner Duke and Charlotte Sts

LOCAL NEWS

Mixed Paints, Oil, Glass and Putty. Duval's, 17 Waterloo St. 7-9-1

Preventative being better than cure be wise and avoid the tendency to over-acidity by drinking Nebedega Water, 37 Church street.

Call at J. Ashkin's, 655 Main street, and see the two specials he offers. Ladies' skirts at $1.48 and ladies' shirtwaists at 25c. For two days only.

Rev. J. F. Floyd, pastor, will preach in Coburg street Christian church on Sunday at 11 a. m., and 7 p. m. All cordially invited.

Miss Allen's kindergarten will reopen on Monday, September 16th, in Leinster street school, Carmarthen street entrance.

We still have a few dozen of Men's half-hose left to pair for 25 cents. Union Clothing Company, 26-28 Charlotte street, old Y. M. C. A. building.

Clear soft water and absolutely pure soap will always produce a high-grade of laundry work. None but the best necessities used in Ungar's Laundry. 'Phone 58.

A party of some twenty Italians went north to Campbellton over the I. C. R. last evening. The party will be employed on the construction of the International Railway, which is being built from Campbellton to St. Leonard.

The four retail stores of Manchester, Robertson, Allison, Ltd., will be open this afternoon and evening, closing at 10 p. m., which is a return to the ordinary Saturday hours after the holiday season. Last evening M. R. A.'s stores were closed.

A word to the fastidious. Philps' English Breakfast Bacon is especially cured for us and is of that mild cured variety so much liked. We will slice it for you evenly and of uniform thickness and as thin as you wish. Philps, Douglas avenue and Main street. 'Phone 886.

G. A. Young, of Ottawa, who has been working on the Geological Survey of this province and Nova Scotia for a couple of months, past, arrived in the city yesterday. He is at the Royal. In conjunction with Dr. Ellis, Mr. Young will work in New Brunswick for the next fortnight. While examining the St. John valley, St. John will be used as headquarters. The examination will cover the valley and beyond Fredericton.

The Nickel Theatre management is pleased to announce that commencing Monday evening next the instrumental music incidental to the motion photographs will be supplied by a clever aggregation of local players, band and orchestra talent of acknowledged worth. This is one more step forward in providing the people with a refined entertainment at a price never before equalled for moderation in St. John.

BLANKET TALK!

More blankets will be sold in St. John this fall than ever before. More will be sold, more will be bought. The demand for blankets has helped to raise the price of wool. Our prices for pure wool blankets are the lowest.

White, unshrinkable pure wool blankets, made from selected yarns, thoroughly scoured and cleansed, soft finish, pink or blue borders, unexcelled for wash, wear and warmth, per pair from $5.25 up.

SEE OUR WINDOW DISPLAY OF FALL BLANKETS.

BUY YOUR BLANKETS NOW AND SAVE MONEY.

WE DO NOT HANDLE CHEAP, TRASHY BLANKETS.

Amland Bros., Ltd.,
Furniture and Carpet Dealers,
19 Waterloo Street.

If your suit and overcoat need cleaning, pressing or repairing, let McPartland, the tailor, do them for you. Clifton House Block, 72 Princess. 7-9-6

The Germain street Baptist church propose having a "rally week" beginning September 30, and ending October 6th. Committees have been appointed to prepare programme, and complete arrangements.

Chief Justice Tuck sentenced Henry Berry, of Moncton, to two years in the penitentiary and forty lashes to be administered on two different occasions. Berry had pleaded guilty to immorality. Twenty lashes will be administered upon the prisoner's entrance to the penitentiary, the remaining twenty will be given during his second year in the penitentiary. The court is now engaged on civil business.

High Class Skirts. The day of cheap skirts is over. People want skirts different and now, and are willing to pay a better price. Of course, the real value of material and the finest workmanship must be in them. Every skirt must be the most perfect tailor finish to command the price. You'll say they are when you see them. Refer to F. W. Daniel and Company's special advertisement on 5th page for description and prices.

In the police court yesterday afternoon, the case against the Grand Union for selling liquor on Sunday last, came up. Officer Marshall was the principal witness for the prosecution. He told of seeing a number of persons going in and coming out of the hotel on that day. John Bent, night porter at the Grand Union, said he saw no one in the bar between 7 p. m. on Saturday and 6 a. m. Monday morning. John Donovan, a resident of Pond street, told of trying to get liquor on Sunday morning, but testified he failed in doing so.

RACE POSTPONED.

The motor boat race for the R. K. Y. C. executive cup, which was to have been held this afternoon, has been postponed indefinitely.

NEW FALL BLANKETS.

All good housekeepers who are going to purchase all pure wool blankets should call at Amland Bros. Ltd., Waterloo street, as they have just opened their fall shipment of blankets. These blankets will be sold at lowest prices.

CIRCUS DAY AT ST. JOHN
Saturday, September 14th.
PERFORMANCES AT 2 AND 8 P.M.

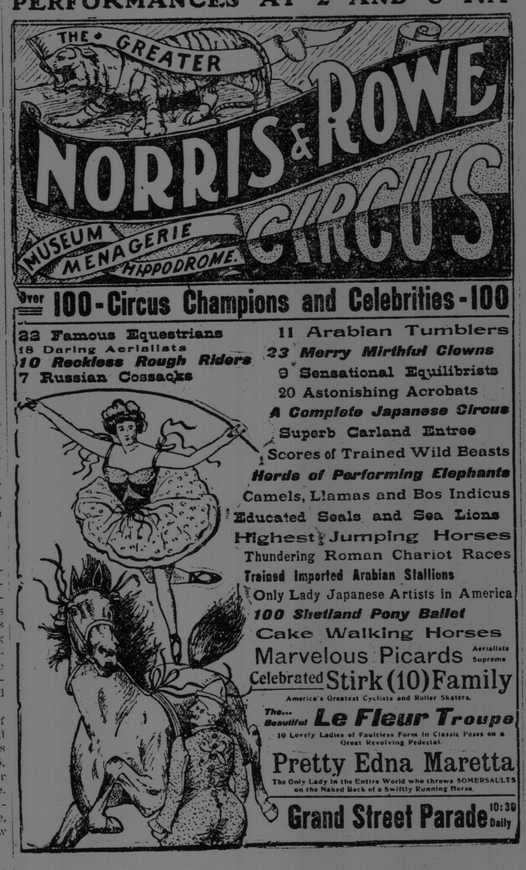

AMUSEMENTS

NICKEL
Formerly Keith's Theatre.
Motion Pictures
Illustrated Songs
Banjo Soloist
Travel Views
Today and Saturday:
The Magnetized Man
The Easterner
Papa's Letters
Looking For The Balloon
Smoking Chimneys
—New Illustrated Songs:—
I'm Longing For My Old Kentucky Home, Sung by E. JOE BROWN
When You Know You're Not Forgotten By The Girl You Can Forget. Sung by MISS FELIX.
Banjo Music by E. H. Swaney
NEW SCENIC SLIDES
5c To all parts of the house Men, Women and Children alike 5c

Band AND Races
.....AT THE.....
Queen's Rollaway
TONIGHT
All the fast ones are entered.
Distance is unknown to skaters
It will be a great race. Don't miss it.

AT THE HAPPY HALF HOUR
Bill for Thurs., Fri., Sat. of this week:
A BIRTHDAY RECEPTION (Comic)
HIS MOTHER-IN-LAW'S VISIT (Comic)
HE COULDN'T HELP IT (Comic)
THE SEAMAN'S WIDOW (Dramatic)
Illustrated Song,
MADGE AND I
Sung by Le Domino Rouge and Harry B. Le Roy.
By special request the 25 handsomely colored views of the St. John Fire Dept. taken from 1861 to 1907 will be continued for the balance of the week.
This will be the last chance to see them.
5c—ADMISSION—5c
Open from 1 to 6 and 7 to 10.30.

Grand Carnival
FIRST OF SEASON
Victoria Roller Rink
WEDNESDAY, SEPT. 11th.
$20—In Prizes—$20
$5 Best Costume, Lady.
$5 Best Costume, Gentleman.
$10 Best Combination, (3 or more)
SPECIAL NEW AND CATCHY MUSIC BY THE BAND
Admission 25c. Skates supplied
FREE

WEST END NICKEL
Fireworks Fantasy.
The Lunatic's Revenge.
The Magic Hat.
The Principal Wrestling Match of 1906
Pill Attends An Evening Party.
A Trip on the River Congeo.
Illustrated Song, sung by Wm. J. Wallace—"When the Snow Birds Cross the Valley.
Keleher Bros. in their specialties.