BONDS AT HIGH FIGURE TO CAN. SECURITIES CO.

Bring 99.11—Rev. Dr. Lyle's Remarks on the Proper Training of Children

HAMILTON, May 27.—(Special.)—The finance committee opened tenders from nine firms for $377,000 worth of bonds. The lot was sold to the Canadian Securities Company at 99.11, the highest price Hamilton bonds have brought for years. The last lot sold last year brought only 96.45. The Salvation Army band was given a grant of $1000 and it will give some concerts at several of the civic institutions. The $250 voted to the Tigers was turned over to their permanent grounds fund, which now amounts to $5000

Bobby Kerr will leave the T., H. & B. Station at 7.40 Friday morning and will sail Saturday from Montreal for England, where he will defend his championship titles won at the Olympic and other games last year. He expects to meet Walker, the South African sprinter, who beat him out in the 100-yard dash at the Olympic games.

The Y.M.C.A. directors held a meeting this afternoon to discuss plans for raising $50,000 for a boys' building. Committees were appointed and it was decided to hold a ten days' campaign at the end of June, when a general canvass will be made for funds.

A special committee of the city council met this evening and agreed to terms for the annexation of a large portion of Barton Township. The terms will be submitted to the city council next Monday evening, and application will be made at once to the Ontario Railway and Municipal Board for ratification.

Treatment of Children.

A playground association was formed this afternoon at a meeting held in the board of trade, and steps will be taken to secure grounds in different parts of the city, which will be equipped as playgrounds for children and where their play will be directed. Addressing the association Rev. Dr. Lyle said the children should not be nagged even to be good. No child under ten should be kept in school for five hours a day. Children should be sent to the public schools, where they should be taught that they were just as good and no better than other children. When clean sport, clean plays and clean living were obtained, the pulpit would not be so necessary as it was to-day. The following officers were elected by the association: Adam Brown, honorary president; R. T. Steele, president; J. M. Eastwood, Mrs. John Crerar, B. O. Hooper and W. H. Wardrope, K.C., vice-presidents; Alex. Mackenzie, secretary; A. K. Hope, treasurer.

The Senior Tigers were tendered an informal banquet this evening at the R. H. Y. C. by the club, and were presented with diamond stick pins by the club; coat-sweaters by the Interprovincial Union, and caps by the Canadian Rugby Union.

Brevities.

John McConell, 118 Robinson-street, a 12-year-old newsboy, subject to fits, has been missing from his home since Monday.

The will of the late E. T. Wright leaves an estate valued at $80,050.

Rev. Canon Abbott, rector of Christ Church Cathedral, is mentioned in connection with the rectorship of St. James' Cathedral, Toronto. His congregation will seek to retain him if he receives the appointment.

Mrs. Maggie Smith was sent down for three months this morning, without the option of a fine, after pleading guilty to keeping a disorderly house. Her husband, Eddie Smith, was remanded on a charge of vagracy.

W. E. Butler, manager of the local branch of the Merchants' Bank, has been transferred to Berlin.

The proposal of the Herkimer-street Baptists to erect a new church has receive da setback because the contractor's figures are high, and because the pastor, Rev. H. McDiarmid, asks an increase of $200 a year.

Hotel Hanrahan

Corner Barton and Catherine-streets, Hamilton, modern and strictly first-class. Rates $1.50 to $2 per day. Phone 1465. 26

Mother Gave Her Child Away.

Had Given up all Hope of Living. Heart Trouble was Cured by Milburn's Heart and Nerve Pills.

Mrs. Andrew Savoy, Grattan's, N.B., writes:—"In the year 1905 I was taken sick and did not think I could live any length of time. My trouble was with my heart and people told me that nothing could be done for a case like mine. I consulted the very best doctors but they could do me no good. For seven weeks I could hardly cross the floor. I had no pain, but was so weak nobody in the world can believe how I felt. I had given up all hopes of living and had given my little girl to my sister-in-law.

"One day a friend came to see me, and calling me by name, said, 'Lizzie, if I were you I would try a dose of Milburn's Heart and Nerve Pills as they are good for heart trouble.' My husband got me a box, but for two days I was not feeling any better, but on the fourth day my husband said, 'I believe those pills are doing you good.' I was able to say, 'Yes, I feel a good deal better this morning.' He said, 'Well, I will get you another box right away.' I took two boxes and three doses out of the third one, and I was perfectly well and have not been sick since then.

"I will never be without them in my home for God knows if it had not been for Milburn's Heart and Nerve Pills, I would not have been alive now."

Price 50 cents per box, 3 boxes for $1.25, at all dealers or mailed direct on receipt of price by The T. Milburn Co., Limited, Toronto, Ont

TO-NIGHT Cascarets IMPLY WORK WHILE YOU SLEEP 10c Druggists

HAMILTON BUSINESS DIRECTORY

HAMILTON HOTELS.

HOTEL ROYAL

Every room completely renovated and newly carpeted during 1907. $2.50 and Up per day. American Plan. edf

GRAND OPERA HOUSE HOTEL, GORE STREET

Rates: $1.25 - $1.50 per day edtf

Phone 1503, John Lynch, prop.

CHESTER.

Induction of Rev. Mr. Sinclair Took Place Last Night.

CHESTER, May 27.—(Special.)—The Presbytery of Toronto held a meeting in the church to-night, Thursday, for the purpose of inducting the Rev. P. F. Sinclair, M.A., as pastor of the said congregation. Rev. Jas. Murray, moderator of the presbytery and pastor of Erskine Presbyterian Church, who was Mr. Sinclair's pastor during his boyhood days, and from whom he received his early religious instruction presided and inducted Mr. Sinclair. The Rev. E. C. Currie, B.A., of Richmond Hill preached; Rev. H. A. MacPherson of Chalmers' Church, Toronto, addressed Mr. Sinclair and Rev. G. R. Fasken, B.A., of St. Paul's Presbyterian Church, Toronto, addressed the congregation.

Mr. Sinclair is one of the vigorous young men in the Presbyterian ministry, born in the County of West Middlesex, of Scotch and United Empire Loyalist stock, educated in Strathroy collegiate institute from which he matriculated to Toronto University. Honor graduate in philosophy of the famous '95 class, he obtained his M.A. degree in 1897 and graduated in theology from Princeton Seminary, N.J.

He received his first call to the ministry from St. Andrew's Church, Sonya, Ont., which congregation flourished under his ministry for a period of five and one-half years, when he accepted a call to a wider field as assistant to Rev. Dr. McMillan of St. Andrew's Church, Winnipeg, and as pastor of Sherman-street congregation, severing his pastoral connection from same to return to the east, owing to very strong family ties, his parents residing in Toronto. He now undertakes the work at Chester with a rich experience gathered from his association with the Rev. Dr. McMillan in the western metropolis, and believing that there is a great opportunity for strong aggressive work in North Riverdale and the district to the north and also believing that he has the united support of the officers and congregation and that he will be able to build up a large congregation and thereby do a great work for the cause of the Master.

The congregation realize the fact that they have been exceptionally fortunate in securing Mr. Sinclair and believe that under his ministry and with the sympathy and support of the congregation of Old St. Andrew's, they will be able to accomplish what has been their heart's desire for some time, which is to have a new and larger church building, where all the work of the church may be successfully carried on and that the young people of the district may have somewhere to spend their evenings without going down town to the theatres, barrooms or poolrooms. The congregation are also making arrangements for a social evening in Danforth Hall on Friday, June 4, for the purpose of getting acquainted with their pastor and with each other.

WILLOWDALE.

WILLOWDALE, May 27.—The Thornhill branch of the East York Women's Institute will hold their annual summer meeting at the home of Mrs. D. W. Carruthers, Finch's Corners, Friday, May 28, at 2.30 p.m. Delegate Miss S. Campbell of Brampton and others will address the meeting. T. G. Raynor of Ottawa will address the farmers at Victoria Square and Thornhill meeting at 7.30 p.m. All welcome.

CONCERT AND MOCK TRIAL IN N. TORONTO

Great Interest Centres in West Toronto's Elections—Bright County News

NORTH TORONTO, May 27.—Information received from Ottawa by ex-Councillor S. J. Douglas, conveys the pleasing intelligence that his younger brother, Edgar R., o fthe suctoms department, who has been seriously ill, is making steady progress toward recovery. Mrs. Douglas is at present in Ottawa an dwill remain there for some time.

The attention of the proper authorities has been called to the fact that there is a good deal of open violation of the Sabbath Day by a certain section in the Northern Heights district, and measures will be taken at once to secure its discontainuance. Residents of this fine residential section have hitherto been singularly free from anything of this nature.

W. J. Douglas is in Peterboro, where he is in attendance on the meeting of the Orange Grand Lodge. The brief holiday and its atendant honors are well deserved. No municipality in York County has a more efficient or hard-working official.

The heavy rainfall of this morning will have the effect of retarding gardening operations for two or three days on ground already too wet.

A delightful evening was spent in the Eglinton Town Hall to-night, at a concert given under the auspices of Zion Baptish Church, by the members of the Bond-street Congregational Mental Development Club. Charles Hay presided and in addition to two or three mock treaties, which afforded no end of amusement, duets were given by Miss Bells, and a solo by Miss Rowatt. Messrs. McKinnon and Thomas Rowatt gave readings. More than 200 people were in attendance and the whole affair was most enjoyable.

Townspeople generally express the greatest satisfaction with the new cars, and if some happy solution of the "stop" can be arranged and the company expedite the bringing out of the two remaining cars, all will be smooth sailing.

WEST TORONTO.

WEST TORONTO, May 27.—(Special.)—Ex-Ald. Sam Ryding is making a splendid canvass in ward seven, and indications all point to the fact that the worthy ex-alderman will be one of the representatives in the new ward.

It is pointed out Mr. Ryding was one of the earliest and most consistent supporters of annexation, advocating it as far back as 1900. Mr. Ryding strongly supports the taking in of both banks of the Humber. He has had a long and honorable connection with West Toronto Council, and is one of the largest taxpayers in ward seven. In 1897 or during the depression an attempt was made to reduce the wages of th etown employes to 10 cents an hour. Ald. Ryding was successful in maintaining the rate at 15 cents an hour. He advocates strongly the erection of an overhead bridge at Pacific-avenue or McMurray-street, giving speedy and safe crossing to the C. P. R. employes and others. A practical man, who has been repeatedly urged to run for mayor. Sam Ryding would seem to be logically enticted to the honor of being on eof the two first aldermen in ward seven.

The closing session of the Toronto Conference branch of the Methodist Woman's Missionary Society, in High Park-avenue Church, was brought to a close to-night.

The reports presented by Mrs. William Briggs, Mrs. H. E. W. Kemp, Miss Swain and others were all encouraging.

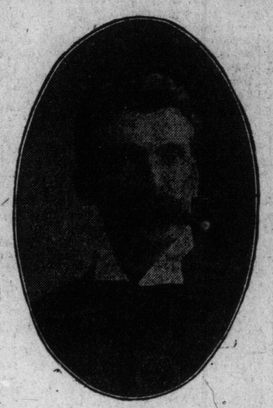

SAM RYDING.
One of the Aldermanic Candidates in Ward 7.

The firemen had a run at 5 o'clock this afternoon to the C. P. R. coal sheds, but the fire was extinguished without the aid of the Brigade. The roads over which the men were compelled to go are in some places almost impassable. No time ought to be lost by the city in improving them.

The funeral of the late F. H. Atkin took place this afternoon to Prospect Cemetery and was conducted bw Rev. Dr. Hazelwood. The funeral arrangements were in charge of Mr. Speers.

o'clock, to Prospect Cemetery.

The death of Mrs. Edie took place to-day. Funeral on Saturday at 4

Very little interest is manifesting itself in the aldermanic contest in Ward 7. Considerable canvassing is going on and much of it is being done in a quiet way by circulars and cards. Jesse C. Smith is making a personal canvass as far as possible, and is meeting with greater success than he expected. Jesse Smith was a very practical mayor during his two terms of office and the whole work of the town was constantly under his personal supervision. He devoted a great deal of time every morning to seeing that the town was getting value for the money expended and that officials were neither careless nor negligent. Mr. Smith in addition to receiving a large ward vote will share very largely in the down town vote, which will probably come out in strong force Saturday. The board of trade and commercial interests down town are anxious to see Mr. Smith representing the ward at the city hall and everything is being done to assist his election.

Automobiles for sale and to hire Fred Webb, 12 Keele-street north. ed

Our Special

We have on the hill, overlooking the city, with a view directly to the island, a beautiful pressed brick home, with fourteen rooms, hot water heating, bathroom finished in quarter-cut oak; lofty rooms, all newly decorated. This house is in the centre of spacious grounds, having tennis court, back lawns, and a great many large fruit and shade trees. This property is an exceptionally well situated one, and is easily worth the money asked — $16,000 — and can be had if taken at once for $1000 cash down and balance arranged to suit. Speak to us about it.

A. C. Jennings & Co.

1421 Yonge Street

Phone N. 644 k.

BY CHAS. COTTENDEN & CO.

The Great Sale OF THE ROSSIN HOUSE FURNISHINGS

will resume on

Monday, May 31

at the

Granite Rink

Whence

The Entire Remainder

of the

Choicest and Most Valuable Furniture, Carpets, &c., &c.

have been removed for convenience of sale, consisting (in part) of Grand Parlor Furniture, Beautiful Pier Glasses, Grand Steinway Pianoforte (which cost $1200), High-class Bedroom Furniture, Wilton and Brussels Carpets and Rugs, Hair Mattresses, Sanitary Mattresses, Bedding, Chamberware, China, High-class Silverware, Brass Beds, Wardrobes, Easy Chairs, Couches, Sofas, Dressers, etc.

The sale will continue from day to day until the whole of the valuable lot is disposed of.

Sale at 10 o'clock sharp. Entrance to rink off Mulock-avenue (take Church Street cars).

SWANSEA.

Rector of St. Olave's Anglican Church is Kindly Remembered.

SWANSEA, May 27.—On Wednesday evening, the Ladies' Auxiliary and members of St. Olave's Church met at the residence of Mr. Ellis, the occasion being the presentation of a handsomely embroidered white satin stole (the work of the Sisters of St. Luke, the Divine) to the rector, the Rev. W. H. H. Sparks. The gift was accompanied with an address. Rev. Mr. Sparks replied in a very happy manner. Several musical friends contributed to the enjoyability of the evening.

EAST YORK INSTITUTE.

THORNHILL, May 27.—The Women's Institute will meet at the home of Mrs. D. W. Carruthers, Finch's Corners, on Friday afternoon, May 28, at 2.30. Delegate Miss Campbell, T. G. Raynor of Ottawa will address the farmers' meeting at 7.30.

THISTLETOWN.

THISTLETOWN, May 27.—The open meeting of the Women's Institute will be held on Saturday afternoon at 2.30, at the home of Mrs. James Kingdon. Miss Yates of Guelph will give an address on "Home Economics." Special music and tea will be served at close of meeting.

Your Wedding Trip.

At this time of the year a great many young couple are counting the days and eagerly looking forward to that great event, their "Wedding Day." An important factor in connection with this is the "Honeymoon," and it is surprising what a pleasant trip can be arranged at small cost, if you call on Mr. C. E. Horning, city passenger and ticket agent of the Grand Trunk, who is an expert in arranging just such trips, office northwest corner King and Yonge-streets. Phone Main 4209.

AMUSEMENTS.

ROYAL ALEXANDRA Matinee Daily

Evenings 25c, 35c, 50c. Mats. 15c, 25c. Everybody's Verdict. "Wonderful" NOWHERE ELSE IN CANADA

LYMAN H. HOWE'S TRAVEL FESTIVAL

Special Program This Week THEIR MAJESTIES KING EDWARD, QUEEN ALEXANDRA ON A VISIT TO ITALY And many other views. 12345

PRINCESS THEATRE

June 4th and 5th.

BY REQUEST—Special Return Engagement of the Toronto Big Success

"THE WESTERNERS"

Last Opportunity. Two Nights Only. edtf

GRAND MATS. MON., WED. & SAT. 25-50

MR. SHEA Saturday Evening Dr. Jekyll & Mr. Hyde

Fri. Eve.—The Bells. Sat. Mat.—Soldier of the Cross. Next Week—"The Middleman."

PRINCESS MATINEE TO-MORROW.

B. C. Whitney Presents the Musical Farcicality

A BROKEN IDOL

ORIGINAL CAST INCLUDING OTIS HARLAN and the Famous Whitney Chorus.

GAYETY BURLESQUE & VAUDEVILLE DAILY MATS. LADIES 10¢

Charles Robinson's —20 CLASSY LOVELY GIRLS— "NIGHT OWLS"

EVERY FRIDAY AMATEUR NIGHT

Next Week - - - "Rialto Rounders" ed

SHEA'S THEATRE

Matinee Daily, 25c; Evenings, 25c and 50c. Week of May 24.

Wilfred Clark Co.; Charles Leonard Fletcher; Empire Comedy Four; Olivotti Troubadours; The Murray Sisters; Keeley Bros., The Kinetograph; Butler and Bassett.

CHAMPIONSHIP BASEBALL

HANLAN'S POINT

To-Day at 3.30 p.m.

ROCHESTER vs. TORONTO

Boats from Bay and Brock Streets every few minutes.

ONTARIO JOCKEY CLUB

TORONTO

Spring Meeting

May 22nd to June 5th

RACING AND STEEPLECHASING

The greatest social and sporting event of the year in Canada

MAY 28TH

MAPLE LEAF STAKES

General Admission $1.50

JOS. E. SEAGRAM, President.
W. P. FRASER, Sec.-Treas.

GOD SAVE THE KING

HIPPODROME SCARBORO BEACH

Apdale's Animals | Hassan Ben Ali's Arabs

Seven Stars of the East | Frank Eldredge, European Equestrian

"The man who lets his children miss it deserves to be reported to the police."—The Globe. Best Keith & Proctor's Vaudeville.

"Just Across the Bay."

HANLAN'S POINT

"Canada's Coney Island."

NEW SENSATIONS.

FREE CIRCUS ACTS

Afternoon and Evening. 12345

LACROSSE

Rosedale Grounds

CAPITALS vs. TORONTOS

Saturday, May 29

Play Rain or Shine—3.30 p.m.

Admission, - - - 25c, 50c, 75c

Plan at Love's. 7135

Golf Gossip.

The entry list for the Rosedale Golf Club's spring handicap closes to-day, and the draw will be made this evening. The first round will be played on Saturday next.

The Lake Shore Country clubhouse is approaching completion. A double verandah, with massive columns, covers the front, which looks very imposing from the lake. Amongst the alterations projected is a putting green for goifers. A deputation from the club and others interested in good roads will wait on the council at Cooksville next Saturday to urge improvements in the Lake Shore-road.

The North Toronto Golf, Bowling and Tennis Club are to be congratulated on the success of their opening meeting on Monday last. Over one hundred members and their friends were present, and a most enjoyable afternoon was spent. The golf course was formally opened by a match between the president and the captain, and many members availed themselves of the opportunity of playing. Considering all things, the course is now in a very fair condition, but it will naturally improve very much as the season advances. The tennis courts and bowling greens will be open for play on June 1.

The High Park One Club competition was held May 22. The best score was made by B. L. Anderson, using a mid-iron, making the eighteenth hole in 96, winning a silver cup presented by Mr. R. A. Donald, secretary of the club. The next best score was 99, made by F. L. Plant.

Ridley's Annual Games.

Ridley College annual games take place next Saturday afternoon at St. Catharines.

PASSENGER TRAFFIC. PASSENGER TRAFFIC.

THE NIAGARA GORGE RAILWAY

"GREAT GORGE ROUTE"

. . NOW IN OPERATION FOR THE SEASON . .

Be sure your tickets to Niagara Falls and Points Beyond read over the "Great Gorge Route," the only railway running entirely through the Niagara Gorge, past the Whirlpool, Whirlpool Rapids, &c. ed7

ASK TICKET AGENTS FOR THE GORGE ROUTE TICKETS.

GRAND TRUNK RAILWAY SYSTEM

$74.10 SEATTLE AND RETURN

FROM TORONTO DAILY UNTIL SEPT. 30TH, ACCOUNT OF A. Y. P. EXPOSITION.

Return limit Oct. 31st, 1909.

The MUSKOKA EXPRESS now leaves Toronto at 10.15 a.m.—library-buffet-parlor cars and elegant coaches.

GRAND TRUNK TO MUSKOKA WHARF.

For Tickets and further information call at City Ticket Office, northwest corner King and Yonge-streets. Phone Main 4209.

INLAND NAVIGATION.

NIAGARA NAVIGATION COMPANY

BUFFALO, NIAGARA FALLS NEW YORK

TIME TABLE

Steamers leave from foot of Yonge-street daily (except Sunday).

Lv. Toronto	7.30 a.m.	2.00 p.m.
Arr. Toronto	1.15 p.m.	8.30 p.m.

—CHANGE IN TIME.—

On and after Saturday, May 29th, service will be as follows:

Lv. Toronto 7.30 a.m., 11 a.m., 2 p.m., 5.15 p.m.

Arr. Toronto 10.30 a.m., 1.15 p.m., 4.45 p.m., 8.30 p.m.

City Ticket Offices, ground floor Traders' Bank Building; A. F. Webster's, King and Yonge-streets, and Yonge-st. Wharf.

Book Tickets on sale only at City Ticket Office, Traders' Bank Building. 345

TURBINIA

TORONTO - HAMILTON ROUTE

(Daily Except Sunday)

Leave Bay Street Wharf, 5.30 p.m.

Sing'e Fare 50c Return Fare 75c Ten Trip Tickets $2.50

Modjeska and Macassa tickets will be honored on Str. Turbinia and vice versa edtf

R. & O. RICHELIEU & ONTARIO NAV. CO.

FIRST TRIP SEASON STEAMERS "KINGSTON" —AND— "TORONTO"

TUESDAY, JUNE 1

and thereafter, daily (except Sunday),

3 P.M. For Rochester, 1000 Islands, Rapids St. Lawrence, Montreal, Quebec and intermediate ports.

7.30 P.M. Steamer "BELLEVILLE," every Tuesday for Bay of Quinte, Montreal and intermediate ports.

Ticket Office 2 King St. East, Toronto. 4561

The Northern Navigation Co.

Of Ontario, Limited

GRAND TRUNK ROUTE

SPRING SAILINGS

Lake Superior Division for Sault Ste. Marie, Port Arthur, Fort William and Duluth. Leave Sarnia 3.30 p.m., May 31, June 5, 9, 12, 15. Sailings May 31, June 5 and 12 through to Duluth. Freight sailings in addition to above.

Georgian Bay and Mackinac Division for Sault Ste. Marie and way ports. Leave Collingwood 1.30 p.m. and Owen Sound 11.45 p.m. Wednesdays and Saturdays.

Careful handling and despatch guaranteed freight shippers.

Tickets and information from all railway agents.

H. H. Glidersleeve, Manager, Collingwood. C. H. Nicholson, Traffic Manager, Sarnia. 135tf

Olcott Beach, N. Y.

The great American Amusement Park, SATURDAY, MAY 29TH, via STEAMER ARGYLE, remodeled and under new management, leaving Yonge-street Wharf at 2 p.m.; returning, arrives in Toronto 9.30 p.m. Fare for round trip, 50c. Uptown Ticket Office, 60 Yonge-street, or telephone Main 7389, 7393, 1733. edtf

CANADIAN PACIFIC

STEAMSHIP EXPRESS

Leaves Toronto at 1.00 p.m., Tuesdays, Thursdays and Saturdays for Owen Sound, connecting with Upper Lake Steamships for Soo, northbound. Southbound, leaves Owen Sound at 3.45 a.m. Sunday, Tuesday and Thursday, on arrival of steamship from Fort William, Port Arthur and Soo, for Toronto.

IMPORTANT CHANGE OF TIME—EFFECTIVE JUNE 6TH—

Daily Train, Sunday included, will leave Toronto at 9.00 a.m., for Peterboro, Ottawa, Montreal and all points east.

IMPROVED ADDITIONAL SERVICE.

New fast train will leave Toronto at 4.00 p.m., daily except Sunday, for Galt, Woodstock, London, Detroit, Chicago and western points.

LOCAL TRAIN will leave Toronto at 2.45 p.m., daily, except Sunday, for London and intermediate points.

New Express Train from Chicago, Detroit, Chatham, London and intermediate points, will arrive Toronto at 4.30 p.m., daily except Sunday. Improved local service from London and intermediate points will arrive Toronto at 11.25 a.m., daily, except Sunday.

Commencing June 26th Improved Service for Bala, Muskoka, Parry Sound and Muskoka Resort Points.

For full particulars as to improved train service ask for local C.P.R. agent or write R. L. THOMPSON, D.P.A., Toronto.

HOLLAND-AMERICA LINE

New Twin-Screw Steamers of 12,000 tons. NEW YORK—ROTTERDAM, via BOULOGNE.

Sailings Tuesdays as per sailing list:

May 25 .....Rotterdam
June 1 .....Ryndam
June 8 .....New Amsterdam

The new giant twin-screw Rotterdam, 24,170 tons register, one of the largest marine leviathans of the world.

R. M. MELVILLE, General Passenger Agent, Toronto, Ont. edtf

MERCHANTS' LINE

Excursion Rates Toronto to Montreal,

$7.00 Single—$12.00 Return including Meals and Stateroom Berth

TORONTO TO CLEVELAND, TOLEDO AND DETROIT

$15.00 RETURN

including Meals and Stateroom Berth

Tickets are good to return until June 30. Steamers leave City Wharf, foot of Bay-street, eastbound, every Saturday at 4 p.m., and westbound, every Friday at midnight.

For further information and tickets apply to George Sommerville, City Wharf, foot of Bay Street. A. F. Webster, King and Yonge Streets; S. J. Sharp, 71 Yonge Street; M. G. Thompson, 60 Yonge Street; R. M. Melville, Adelaide and Toronto Streets. 1335

Taylor-Forbes LAWN MOWERS

"WOODYATT," "EMPRESS," "STAR"

No type of imported lawn mower can be sold against them with advantage to the purchaser.

If your dealer does not handle them, write direct to Taylor-Forbes Company, Guelph.

YOUR OLD SUIT

can be made to look like new by keeping it well cleaned and pressed. We clean, press and repair your clothes at most reasonable charges. Goods called for and delivered.

The MUTUAL FRENCH CLEANERS

Main 1052. 178½ Mutual-street. 357 tf

Suckling & Co

Special Sale of Imported Woollens.

We are instructed by a CITY BANK to sell at our Warerooms, 68 Wellington Street West, Toronto, to cover advances made to the EMPIRE MANUFACTURING CO. ON WEDNESDAY, JUNE 2

20 pieces Black Wool Beavers and Meltons (superfine); 60 pieces 56-inch Tweeds and Trouserings; 150 pieces Coatume Cloths and Raincloths; 150 pieces Lustres, suitable for manufacturing purposes, in plain colors, shot, black and white checks, tartans, etc.; 3 cases Sleeve Linings.

Sale commences at 10 o'clock a.m. and will be continued until every piece is sold.

LIBERAL TERMS.

Raced at Old Newmarket.

A race on the Newmarket track, Danforth-avenue, of six miles, on May 24, for boys under 13, resulted as follows:

1. Eddison A. Arnold .....
2. George Rose .....
3. Wesley Perry .....
4. Walter Husse .....

Started, but didn't finish: R. Jackson, J. Oakley, C. Oakley, Tom Higgnot.

No. 18

Not good after June 6, 1909

PRIZE CONTEST BALLOT

VOTES 10 VOTES

For M.....

District No..... Address .....

County..... City .....

when fully filled out and received at The Toronto World Office by mail or otherwise, on or before expiration of date above NOT GOOD AFTER THAT DATE. Void if name vote has not been properly nominated. No ballot will be altered in any way or transferred after being received by The Toronto World.

Unless this ballot is trimmed carefully around the black lines, it will not be counted.

No extra copies containing ballots can be sold.