PEDIGREE. **PILOTE** is a beautiful dapple grey, 7 years old, 17 hands high, and weighs over 2,000 lbs.; strong bone, good action, with all the desirable points of a first-class Percheron Draught Horse Pilote was sired by Picador, and obtained first premium at Regional of Chartres in 1880; first premium at Regional of Evreux in 1880; first premium at Regional of Mamon in 1881, and was bought from the administration of the French Government in 1882. Pilote's stock in this neighborhood is conclusive evidence of his qualities.

The subscriber offers the above horse **FOR SALE** gaaranteed sound, on reasonable terms, **OR WILL EXCHANGE** for land

Have no further use for him, as I have a son of his to take his place. **M. O'CONNOR, Box 534, GUELPH, ONT.**

Imported Clydesdales
FOR SALE.

Prices moderate and terms to suit purchasers.

Not long arrived, a superior lot of registered

CLYDESDALE

Stallions and Fillies

from 1 to 3 years old, and with the exception of three all have been prize winners at leading shows in Scotland. Including gets of the celebrated sires Darnley, St. Lawrence, Lord Hopton, Macgregor, Old Times, Gallant Lad and What-care-I.

Our horses are all selected with the greatest care from the best studs in Scotland We pay a little more for our choice than those who buy in job lots. Parties wishing to purchase superbly bred animals should inspect our stock.

DUNDAS & GRANDY,
Yelverton P. O.,
Pontypool station on the C. P. R., 50 miles east from Toronto.

RIVERSIDE STOCK FARM

2½ miles from Exeter, on the London, Huron & Bruce Railway

The undersigned offers his entire herd of

SHORTHORNS

including the herd that was awarded 2nd prize in Toronto, 1st in London, 1st in Hamilton, and a grand lot of young bulls fit for service and reg in D. S H. H. B. Prices moderate.

THOS. RUSSELL,
Dec-4 EXETER P.O., ONT.

SHIRE BRED HORSES

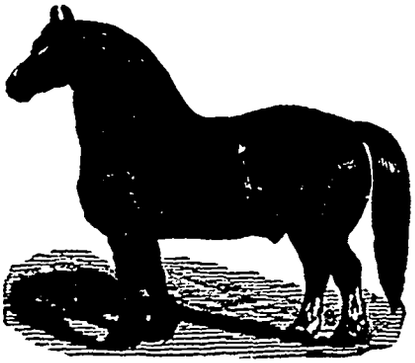

MORRIS, STONE & WELLINGTON

IMPORTERS, offer for sale choice Stallions, Mares and Fillies, which are registered in the English and Canadian Shire Stud Books, including prize winners at the Royal Agricultural in England, and the Industrial at Toronto.

MORRIS, STONE & WELLINGTON, Welland, Ont

Ontario Veterinary College

TEMPERANCE ST., TORONTO, CAN.

Patrons, Governor-General of Canada and Lieutenant Governor of Ontario. The most successful Veterinary Institution in America. All experienced teachers. Classes begin in October. Fees, $50 per session. Apply to the Principal,

PROFESSOR SMITH, V.S. EDIN.,
TORONTO, CANADA.

FRANK R. SHORE & BROS.

R. R. STATION, LONDON. P. O., WHITE OAK.

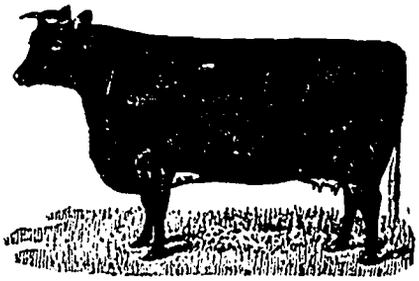

—BREEDERS OF—

SHORTHORNS AND SHROPSHIRES

Have a grand lot of bull calves sired by our imp. Cruickshank bull Vermillion (50587), and a very choice lot of heifers, now in-calf to Vermillion; also shearling rams and ram lambs from imp. sire and dams. Prices moderate. Terms easy.

Colonus Stock Farm.

Shorthorn Cattle

of the highest breeding and individual merit, and

OXFORD DOWN SHEEP.

☞ Young stock for sale of both sexes.

WM. MURRAY.
CHESTERFIELD, ONT.