Our Sphinx.

BLUEVALE, January 19th.

CHARADE.

My whole is composed of 12 letters
making up one of the United States.
My 8, 12, 11, 3 is what girls are apt to be.
My 5, 9, 1 is the life of vegetation.
My 2, 6, 11, 7 is not good.
My 1, 12, 11, 4 is hard to bear.
My 1, 2, 10, 4, 6 is an American Coin

ENIGMAS.

My first is a receiver, you'll find;
My second if placed in your way,
Might hinder your taking a part in my third:
And if you get hurt in the fray
You'll have I am sure but yourself to upbraid.
Should you need in my whole to be honoured conveyed.

3

My first is what bees do; my second is found in all fields, woods and gardens; my whole is a chest.

PUZZLE.

My first is two semicircles meeting a perpendicular; my second, three parallels meeting a perpendicular; my third, a vowel; my fourth a letter used in Roman notation; my fifth is my second repeated; my sixth, a semicircle and a half meeting a perpendicular; my whole is a tree-feller and a pioneer.

DOUBLE ACROSTIC.—1. A piece of dress. 2. One receiving usury. 3. A girls' nickname. 4. The orb of night. 5. Attempted. 6. To calm. 7. Rives in Judea. 8. A good pain for a broken Bone Initial, second and finals down, and they will name poems of great renown.

ANSWERS TO SPHINX

January 5th.

ARITHMETICAL PUZZLES.—1. 12111. 2. 192345679 and 94601356.

CHARADES.—Tobacco. Paralytic.

SQUARE WORDS.

KinG
Idol
NotE
GleN

TRANSPOSITION.—Pickwick Papers.

ARITHMETICAL PROBLEM.—$160.

TO CORRESPONDENTS.

Richard Morrish, Colborne, and Mr. Jas. Struthers, private teacher, Goderich, have sent correct answers to Arithmetical Problem, and the former to the puzzle.

D. McGillivray, North Bruce, contributes the contents of the "Sphinx" this week.

America is spoken of as the country of great things, witness our big trees of California, the Niagara Falls, etc., etc.; but the tight little island of Great Britain boasts of certain grand achievements in the way of mechanism, the arts and sciences. Now they are talking about the largest leather belt ever made in England. The belt is one of Messrs. Sampson & Co's patent, manufactured from the best English leather, without a single seam joint from end to end, and of even thickness throughout. The belt is for driving direct from the fly-wheel of engine, and to transmit 350 horse power indicated. The same firm have also two double belts of the same make, each 29 inches wide, driving direct from the fly-wheels of engines. The driving pulley is 28 feet in diameter, and 5 feet on the face, crowned or turned up for two belts, and the belts travel through 4,500 feet per minute, transmitting 600 horse-power indicated. It is claimed for this belting that is is specially adapted for main driving, and has the advantage of running perfectly straight. This system of driving direct from the fly-wheel is becoming more general in England. The patentees have lately fitted up a large spinning mill where they are transmitting 2,000 indicated horse-power through this class of belting.

Oregon has a new cereal which looks like wheat, rye and barley, and isn't either of them, and the "leading agriculturists" of the State are puzzling themselves about it. Its history is strange. About four years ago a farmer living in Tillamok County, Oregon, killed a wild goose, in whose crop he found a peculiar looking grain. He planted it; it multiplied wonderfully, and he subsequently raised 40 bushels on half an acre of land. Its growth is peculiar, from seven to ten stalks springing from one root. The kernel is very thin and compact, of a bright straw color, and extremely hard.

XANTIPPE.

It seems that the memory of this woman like that of her renowned husband, is likely to be kept alive to the end of time. She is said to have possessed a very irritable temper, and her name has become a synonym of "vixen," or "scold." It is more than possible, however, that the judgment passed upon her by mankind has been too severe. A more charitable disposition would undoubtedly have discovered in her, many good qualities, and have attributed her failings more to physical infirmities than to moral obliquity. The party most intimately acquainted with her, and therefore best able to form a correct opinion gives her credit for many domestic virtues. It is now well known that many of the diseases to which women are subject, have a direct tendency to render them irritable, peevish, cross, morose, unreasonable, so that they chafe and fret over all those little ills and annoyances that a person in health would bear with composure. It is fair to infer that most of the tantrums of Xantippe were due to these causes alone; and could Socrates, as he returned from the Senate, the Gymnasium or the Athenaeum, have stopped at Pestle & Mortar's Drug Store and carried home a bottle of Dr. Pierce's Favorite Prescription, now and then, no doubt, he might have evaded many a "certain lecture," allayed many a "domestic broil," made it much pleasanter for the children, and more enjoyable for himself, and rescued his wife's name from the unenviable, world-wide, and eternal notoriety it has attained. Thousands of women bless the day on which Dr. Pierce's Favorite Prescription was first made known to them. A single bottle often gives delicate and suffering women more relief than months of treatment from their family physician. In all those derangements causing headache, dragging down sensations, nervous and general debility, it is a sovereign remedy. Its soothing and healing properties render it of the utmost value to ladies suffering from internal fever, congestion, inflamation, or ulceration, and its strengthening effect tend to correct displacements of internal parts, the result of weakness of natural supports. It is sold by all druggists.

HEART DISEASE.

Halifax, Feb. 10th, 1872.

MR. JAMES I. FELLOWS,—DEAR SIR: In order that some other sufferer may be benefitted, you are at liberty to give this letter publicity.

In the winter of 1869 I was taken ill with Disease of the Heart, accompanied by violent palpitation, and from that time gradually became weaker, notwithstanding continual professional attendance, up to a few weeks ago, when your Compound Syrup of Hypophosphites was recommended to me. The use of it during a very short time enables me to resume my usual work, and now I am all well, fat and hearty as I could wish to be. Yours very truly,

W. FRANK COCHRAN.

The heart being a great muscular organ, requires vigorous nervous force to sustain it. As Fellows' Hypophosphites restores the nervous element, it will also strengthen the heart weakened through loss of this element.

THE INVENTOR.

WAR AND COMMERCE.—It is urged by some that English trade has gained largely by the Franco-German war, and that she has been reaping both belligerents to the great advantage of her commercial interests; but official statements prove that such has not been the case. But it is true that the sales of the "Canadian Pain Destroyer" are rapidly increasing, and gaining the confidence of the public, for coughs, colds, rheumatism, neuralgia, summer complaints, &c. For sale by all Druggists and country dealers. Price 25 cents per bottle.

Family Matters.

CHEAP GINGERLY CAKES.—To one pint of grated corn, add two eggs and a piece of butter half the size of an egg, a little milk, salt and flour; they may be baked on the griddle or dropped into hot lard.

HOW TO MAKE A GOOD BROOM.—Make a lather of the right before it is wanted, of lye, the night before it is wanted, of lye, the strongest you can make, and put in some yellow soap; wash the broom in hot water, with a little salt in it, rather the jelly instead of soap; rinse in clear water, also with a little salt in it; wring as dry as possible and set in the sun.

There are many receipts given for making coffee. If the ground coffee is placed in a tin funnel, and absolutely boiling water poured upon it, it will take less coffee, less time, and less trouble, and make better coffee, as well as a more wholesome beverage. Physicians in this country and in England tell us that the injurious quality in coffee is extracted by boiling.

BOSTON BROWN BREAD.—One quart of milk (sour if you have it) four cupfuls of corn meal, two cupfuls of rye meal, nearly a cupful of common molasses, an even teaspoonful of salt, and a heaping teaspoonful of sodaor saleratus, thoroughly dissolved. Put it into a covered tin pudding boiler, leaving room for it to rise, set it into a kettle of boiling water, and cover tightly, so as to keep in all the steam—first putting into the kettle three or four large nails, for the pudding boiler to set upon. Steam it for four hours; take the lid off, and set it in the oven for a little while. Slice, and eat with plenty of butter, toast what is left for the next meal.

The French town of Nerras is about to be lighted by gas made from cork waste and cuttings. These are distilled in a close vessel or retort, and the gas obtained is said to be brighter and whiter than that of coal. The blue or non-luminous zone is smaller, and the gas itself has a greater density than that from ordinary coal.

☞The first approaches of consumption are so insidious that thousands remain unconscious of its presence until it has brought them to the verge of the grave. The immediate use of "Bryan's Pulmonic Wafers" upon the first appearance of the cough, pain or soreness of the throat or chest, would generally preclude a fatal result; therefore, when you take a cold use "Bryan's Pulmonic Wafers," and thus prevent the necessity for taking them in more dangerous complaints. To be obtained of all Druggists and country dealers. Price 25 cents per box.

NOT QUITE SO.—"It is among the most savage and debased tribes only that the condition and comfort of the horse have been neglected," but we believe there are many in civilized countries who are guilty of the same neglect, and without the excuse of the former; here all may avail themselves of the use of an article which has done more than anything else heretofore known to improve the condition and relieve the suffering of the horse. Those who will not use it will be the losers, their horses the sufferers; to avoid both use "Darley's Condition Powders and Arabian Heave Remedy," and you will be satisfied with the result. Remember the name, and see that the signature of Hurd & Co., is on each package. Northrop & Lyman, Toronto, Ont., proprietors for Canada. Sold by all Medicine Dealers.

READ THIS TWICE.—Five to thirty drops of THOMAS' ECLECTRIC OIL, will cure common Sore Throat. Twenty-five drops of it will cure Croup. It will cure a Cold or Cough in twenty-four to forty-eight hours. One bottle has cured Bronchitis of eight years standing, recent cases are cured in three to six days. It has restored the voice where the person had not spoke above a whisper in five years. As an outward application in all cases of pain or lameness, a thing like it has never been known. One bottle will cure any case of Lame Back or Crick in the Back. For diseases of the Spine and Contraction of the Muscles it is unequaled. In Rheumatism or any other pain the first application does you good. It stops Ear Aches and the pain of a Burn in three minutes, and is altogether the best and cheapest medicine ever offered to the people—the cheapest, because it takes so little to do you good. It is composed of six of the best oils known, and nothing but oils. It is worth its weight in gold. Why not buy it to-day?—A. B. Dan Bochers, assistant postmaster, Arthabaskaville P. Q., writes:—"Thirteen years ago I was seized by a violent attack of Rheumatism in the head, from which I have nearly constantly suffered. After having used "Thomas' Eclectric Oil" for nine days, bathing the forehead, I have been completely cured and have only used half a bottle. This I can certify under oath if you wish."—Rev. J. J. Mallory, Wyoming, N. Y. writes: "Dr. Thomas Eclectric Oil cured me of Bronchitis in one week. Dealers all over the country say, "We have never sold a medicine that has given such complete satisfaction as this."

Sold by all medicine dealers. Price 25 cts.

E. R. THOMAS, Phelps, N. Y

And NORTHROP & LYMAN, Toronto, Ont.
Sole Agents for the Dominion.
Horse—Eclectric—Selected and Electrized

Special Notices.

"Mens Sana in Corpore Sano."

Hundreds of letters, of a similar character to the few extracts below, have been received from all parts of the Dominion.

See Advertisement in another column.

To Prof. J. Y. Egan, Toronto, Ont.

Pembroke, Ont., Sept.

Dear Friend,—I am getting along splendid, improving every day, among my thanks for your kind attention and punctuality. I have your treatment is just the thing for nervous diseases. Yours, &c.

Renfrew, Ont., Oct.

—I never knew what health was, until taking your treatment, all pains and aches have left me, that heaviness in my brain and constant headache has vanished, my memory is brighter, sight clearer, in fact I am mentally and physically a renewed life.—Yours, &c

Lanark, Ont., Nov.

—Word would almost fail me to express my gratitude for what you have done for me. I have spent hundreds of dollars with physicians, tried every advertised nostrum, all without avail, a mere week till I applied to you. I am now fully recovered.—Yours, &c.

Toronto, Dec. 4. 16074.

DR. WHEELER'S COMPOUND ELIXIR OF PHOSPHATES AND CALISAYA.

Sandy Creek August 31st, 1872.

The Compound Elixir of Phosphates and Calisaya prepared by you I have been for two years using largely in my practice, and I assure you that in my judgment there is no preparation of its kind that can compare with it where it is applicable. With feeble, anaemic women, of whom we have so many and in cases convalescing from prostrating diseases I should hardly know how to get along without it. In Dyspepsia it acts like a charm—in fact in any of the long list of exhaustive diseases it is the remedy.

I am Yours Tru'y,
HON. J. LYMAN BUCKLEY, M. D.

The State Line.

THE MAGNIFICENT
NEW STEAMERS
Of this Line sail regularly from Pier 36, NORTH RIVER, NEW YORK, BETWEEN
New York, Glasgow,
AND LIVERPOOL,
Calling at HELFAST, Ireland.

Unsurpassed Accomodations for both
Cabin & Steerage Passengers

Parties sending for their friends in Great Britain, Ireland, Sweden, Norway, Germany or France should call upon a State Line Agent before purchasing tickets elsewhere, as the through connections by this Line are so perfected, the Routes the Shortest and Most Expeditious, that it is impossible to go wrong. For dates of Sailing and further particulars apply to

AUSTIN BALDWIN & Co.,
Agents, 72 Broadway, N. Y.

Or to
1473 1yr B. RADCLIFF, Goderich, Ont.

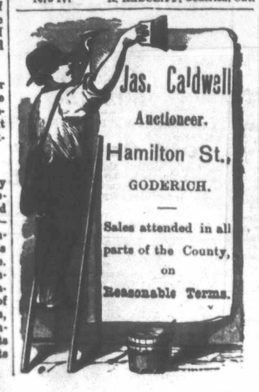

Special Notices.

HOPE'S COCOA.—HEALTHY AND CONVENIENT.—"By a thorough knowledge of the natural laws which govern the operations of digestion and nutrition, and by a careful application of the fine properties of well-selected cocoa, Mr. Hope has provided our breakfast tables with a delicately flavored beverage which may save us many heavy doctors' bills. It is by the judicious use of such articles of diet that a constitution may be gradually built up until strong enough to withstand every tendency to disease. Hundreds of subtle maladies are floating around us ready to attack whenever there is a weak point. We may escape many a fatal shaft, by keeping ourselves well fortified with pure blood and a properly nourished frame."—*Civil Service Gazette.* Sold only in packets labelled—"JAMES EPPS & CO., Homœopathic Chemists, 48, Threadneedle-street and 170, Piccadilly, *London.*" 1607

CANADIAN PAIN DESTROYER.

AS A FAMILY MEDICINE, IT IS well and favorably known, relieving thousands from pain in the *Side, Back and Head, Coughs, Colds, Sore Throat, Sprains, Bruises, Cramps in the Stomach, Cholera Morbus, Dysentery, Bowel Complaints, Burns, Scalds, Frost Bites, &c.*

The Canadian Pain Destroyer has now been before the public for a length of time, and wherever used is still liked, never failing in a single instance to give permanent relief when timely used, and we have never known a single dissatisfactory result. Testimonials have been properly followed, but on the contrary, all are delighted with its operations, and speak in the highest terms of its virtues and magical effect.

We speak from experience in the matter, having tested it thoroughly; and therefore, those who are suffering from any of the complaints for which it is recommended, may depend upon it being all we say. Remedy.

The astonishing efficacy of the Canadian Pain Destroyer in curing the diseases for which it is recommended and its wonderful effects in subduing the torturous pains of Rheumatism, and in relieving Nervous Affections entitle it to high rank in the list of Remedies. Orders are coming in from Medicine Dealers in all parts of the country for further supplies, and each testifying as to the universal satisfaction it gives.

The Canadian Pain Destroyer never fails to give immediate relief. All Medicine Dealers keep it as Physicians order and use it; and no family will be without it after trying it.

Price, only Twenty-five Cents per bottle.

☞Sold in Goderich, by Geo. Cattle, F. Jordan & J. Bond; Gardiner & Co. Bayfield; Jas. Benthum, Rodgerville; J. Pickard, Exeter; G. W. Berry, Lucknow; J. M. Roberts, Dungannon.

THE GREAT FEMALE REMEDY
Job Moses' Periodical Pills.

THIS INVALUABLE MEDICINE is UNFAILING in the cure of all those painful and dangerous sickness to which the female constitution is subject. It moderates all excess and removes all obstructions and as a cure may be relied on

TO MARRIED LADIES

It is especially adapted. It will, in a short time, bring on the monthly period with regularity.

In all Cases of Nervous and Spinal Affections, Pain in the Back and Limbs, Fullness or Giddiness, Palpitation of the heart, Hysterics, and Whites, these Pills will effect a cure when all other means have failed, and although a powerful remedy, do not contain iron, calomel, antimony or anything hurtful to the constitution.

Full directions in the pamphlet around each package which should be carefully preserved.

ON MOSES, NEW YORK, SOLE PROPRIETOR.

1.00 and 1.25 cents for postage, enclosed to Northrop & Lyman, Newcastle, Ont., general agents for the Dominion, will insure a bottle containing over 50 pills by return mail.

NORTHRUP & LYMAN
Toronto,
General Agents for Canada

☞Sold in Goderich by Geo. Cattle, F. Jordan & J. Bond; Gardiner & Co. Bayfield; J. Benthum, Rodgerville; J. Pickard, Exeter; G. W. Berry, Lucknow; & J. M. Roberts. Dungannon.

"FOR THE BLOOD IS THE LIFE."

CLARKE'S
WORLD FAMED
BLOOD MIXTURE.
Trade Mark,—"Blood Mixture."

THE GREAT BLOOD PURIFIER & RESTORER.

For cleansing and clearing the blood from all impurities, cannot be too highly recommended.

For Scrofula, Scurvy, Skin Diseases, and Sores of all kinds it is a never-failing and permanent cure.

Cures old Sores.
Cures Ulcerated Sores on the Neck.
Cures Ulcerated Sore Legs.
Cures Blackheads, or Pimples on the Face.
Cures Scurvy Sores.
Cures Cancerous Ulcers.
Cures Blood and Skin Diseases.
Cures Glandular Swellings.
Clears the Blood from all Impure Matter, From whatever cause arising.

As this mixture is pleasant to the taste, and warranted free from anything injurious to the most delicate constitution of either sex, the Proprietor solicits sufferers to give it a trial to test its value.

Thousands of Testimonials from all parts

Sold in Bottles, 1 dollar each, and in Cases, containing six times the quantity, 4 dollars each—sufficient to effect a permanent cure in the great majority of long-standing cases. BY ALL CHEMISTS and PATENT MEDICINE VENDORS throughout the world.

Sole proprietor, F. J. CLARKE, Chemist, APOTHECARIES' HALL, LINCOLN, ENGLAND.

Sold in England by all Wholesale Patent Medicine houses.

Wholesale Agents for Provinces of Ontario and Quebec:—EVANS, MERCER & CO., MONTREAL.

Mailed to any address on receipt of P. O. O.

1268-1y

Beware of Counterfeits.

For the protection of the Public of British North America, I deem it my duty to state that my Pills and Ointment are neither manufactured nor sold in any part of the United States.

Each Pot and Box bears the *British Government Stamp*, with the words, "Holloway's Pills and Ointment, London," engraved thereon. On the label is the address, 533, Oxford Street, London.

This notice has become necessary, in consequence of vile and spurious imitations of 'Holloway's Pills and Ointment,' being fabricated at 78, Maiden Lane, New York, by parties styling themselves "Holloway & Co.," with an unauthorised trade mark, thus—

Unprincipled vendors can obtain this trash at a very low price, and to deceive you by selling the same for my genuine Holloway's Pills and ointment, which are manufactured only at 533 Oxford Street, London.

Persons who may be so deceived will be pleased to communicate with me.

Many respectable Firms in the British Provinces, who obtain my medicines direct from here, have very properly suggested that I should, for the benefit of themselves and the public, insert their names in the papers, that it may be known that my medicines can be had genuine from them.

The following is a list of the Firms alluded to; and I particularly recommend those who desire to get my medicines to apply to some of the Houses named:—

EVANS, MERCER & Co., Montreal.
Messrs. Avery, Brown & Co., Halifax, N. S.
Messrs. Forsyth & Co., Halifax, N. S.
Messrs. T. B. Barker & Sons, St. John, N. B.
Apothecaries' Hall Co., Charlotte Town.
Messrs. Langley & Co., Victoria, B. C.
Messrs. Moore & Co., Victoria, B. C.
Dr. John Pallen, Chatham, N. B.
Messrs. Munro & Co., Montreal.
Messrs. J. Winer & Co., Hamilton, Ont.
Mr. H. J. Rose, Toronto.
Mr. A. Chipman Smith, St. John, N. B.
Mr. John Bond, Goderich, Ont.
Messrs. Elliot & Co., Toronto.
Mr. J. Chaloner, St. John, N. B.
Messrs. Hanington Bros., St. John, N. B.
Mr. R. S. Priddy, Windsor, Ont.
Mrs. Orpen, Morden, N. S.
Mr. George C. Hunt, Jun., Fredericton, N. B.
Mr. W. H. Thompson, Harbor Grace, N. F.
Mr. J. M. Wiley, Fredericton, N. B.
Messrs. W. & D. Yuile, Montreal.
Chas. I. Davies, Fredericton, N. B.

The medicines are sold at the lowest wholesale prices, in quantities of not less than £20 worth—viz., 8s. 6d., 22s., and 34s per dozen boxes of Pills or pots of Ointment, for which remittances must be sent in advance.

Chemists and other vendors of Holloway's genuine Pills and Ointment may have their names inserted in the local papers if they will please apply here—

THOMAS HOLLOWAY.
533, Oxford Street, W. C.,
London June 1st, 1875.

$50 to $10,000

HAS been invested in Stock Privileges and paid 900 per cent. PROFIT.

"HOW TO DO IT!"

A book on Wall Street, Sent Free.

TUMBRIDGE & CO.,
Bankers and Brokers,
1479 3m 2 Wall St., N. Y.

FOR SALE.

PLASTERING PAPER,

A complete substitute for Lath and Plaster.

With this material a house can be finished at once, without loss of time or any annoyance of plasterers or lime, and any person can put it on.

SHEATHING PAPER

A SURE PROTECTION FROM Damp or Cold when used under the Siding.

CARPET PAPER.

For putting under carpets. A sure preventitive from moths, and adds to the Carpet's durability a hundred fold.

ALL FOR SALE BY

GEO. H. PARSONS,
CHEAP HARDWARE,
1473 tf GODERICH.

Dr. Hayward's
NEW DISCOVERY
(PATENTED 1872.)
The Treatment and Mode of Cure.

HOW TO USE SUCCESSFULLY,

with safety and certainty, in all cases of weakness loss of nerve power, functional ailments, low spirits despondency, languor, exhaustion, muscular debility, loss of strength, appetite, &c., &c.

WITHOUT MEDICINE.

THE NEW MODE

re-animates and revives the failing functions of life and thus imparts energy and fresh vitality to the exhausted and debilitated constitution, and may fairly be termed

The Fountain of Health
THE LOCAL AND
NERVINE TREATMENT,

imparts tone and vigour to the nervous system, and possesses highly re-animating properties, its influence on the secretions and functions is speedily manifested and in all cases of debility, nervousness, depression, palpitation of the heart, trembling in the limbs, pains in the back, &c., resulting from over-taxed energies of body or mind, &c.

Printed instructions, with pamphlet and diagrams for handle, post free, 25 cents.
(From sole inventor and patentee),

DR. HAYWARD, M.R.C.S. L.S.A.
14 YORK STREET, PORTMAN SQUARE, LONDON, W

N. B.—For qualifications, *vide* "Medical Register

Sheriff's Sale of Lands.

County of Huron, To Wit: } BY virtue of a Writ of Fieri Facias issued out of Her Majesty's County Court of the County of Huron and to me directed against the Lands and Tenements of Daniel McKinnon at the suit of John Livingstone, I have seized and taken in Execution all the right, title and interest of the said defendant in and to the South half of lot number Five in the thirteenth concession of the Township of Stephen. Which Lands and Tenements I shall offer for sale, at my office in the Court House, in the Town of Goderich, on Saturday the twenty-ninth day of January next at the hour of 12 of the clock noon.

ROBERT GIBBONS,
Sheriff's Office, Goderich, Sheriff of Huron.
27th Oct. 1875. 1466

$5.00 $5
$5 $5

Five Dollars will purchase a Fraction of an Industrial Exhibition Bond, that is certain to draw one of the following Premiums,

On December 6th, 1875.

A Tooth which costs only $5,—can draw ANY of the following, and will be received by the Company at any time in 6 months, as $5 in the purchase of a $20 Bond.

This is a chance for gain and no chance for loss.

10 Premiums of	$3,500	each.)	
10 "	1,000	"	
10 "	500	"	Paid in Cash
10 "	200	"	
20 "	100	"	and no
10 "	50	"	
100 "	20	"	deduction.
200 "	10	"	
444 "	5	"	
20000 "	2.10	"	

The Lowest Premium is $2.10.

Each Fraction must pay this sum.

All Fractions will be good with $15.00 to purchase a whole $20.00 Bond.

This is a chance for a fortune, and no chance for loss.

A $20 Bond participates in four drawings each year, until it has drawn one of the following premiums,

$100.000

$21, $50, $100, $200, $300, $500,
$1,000, $3,000, $5,000,
$10,000, $35,000.

The Bonds issued by the Industrial Exhibition Co., are a copy of the European Government Loans, The Bonds are a safe investment

PEOPLE OF SMALL MEANS

Can find no better or safer investment. No chance of loss. A fortune may be acquired

On December 6th—On January 3rd.

Purchase now.

How to Purchase.

In person, or by certified Check, or Express, or Postal Order, or Draft, or enclose Greenbacks in a registered letter, to, and made payable to the Industrial Exhibition Co.

The funds raised by sale of these Bonds, will be applied to the erection of a

CRYSTAL PALACE,

Which every American will be proud of

RECOLLECT.

The Industrial Exhibition is a legitimate enterprise, chartered by the State of New York.

Its Directors are the best citizens of New York.

It has had seven drawings since July 1874. and paid out in principal and interest,

$750.000.

Any one obtaining a premium, the company pledges itself not to make public.

This enterprise is simply a new form of Bond; in no sense is it to be recognised as a lottery.

There are no blanks. Be sure and purchase at once

$5 will buy a Fraction for December 6th, 1875.
$5 " " Quarter Bond for Jan. 3rd, 1876.
$10 " " Half Bond " " "
$20 " " Whole Bond " " "

All Bonds are exchangable into city lots, in the suburbs of New York City.

Each Bond-holder is regarded as an honorary member of the Industrial Exhibition Co., and is welcome at the Parlors of the Co., No. 12 East 17th Street. Agents Wanted.

All communications and remittances to be made to the Industrial Exhibition Co., 12 East 17th St., bet. 5th Ave., and Broadway, New York City.

For the purpose of giving the Bond-holders of the Industrial Co., full and complete information as to the progress of the Company, and a complete list of the drawings, an Illustrated Journal will be published, viz;

The Industrial Exhibition Illustrated,
Subscription One Dollar per Year.

Any one sending a club of 15 subscribers, with $15, will be given a premium of one Fraction or ¼ Bond, club of 27 subscribers, a ½ Bond; club of 50 subscribers a whole Bond. Address.

Industrial Exhibition Illustrated,
12 East 17th Street, New York City.

$60 Will purchase 13 Fractions.

A NEW ENTERPRISE

Turning Shop and Bedstead Factory,

On the corner of Waterloo and Lighthouse Streets,

In the shop formerly used as an axe factory, where the public can be accommodated with all kinds of TURNING, PLANING, SAWING and general JOB WORK.

All very cheap for Cash and on the Shortest Notice,

Give me a call, and support home manufacture.

SAM'L CURRAN.
Goderich Sept. 22, 1873. * 1492—1YR

YORKSHIRE CATTLE FEEDER.

FOR FATTENING AND BRINGING INTO CONDITION HORSES, COWS, CALVES, SHEEP AND PIGS.

The Yorkshire Cattle Feeder
is recommended and used by
FIRST-CLASS BREEDERS

Stock fed with it have always taken FIRST PRIZES. Milk Cattle produce more milk and butter. It fattens in one fourth the usual time and saves food.

Price 25c., and $1 per Box.

A Dollar Box contains 200 feeds.

HUGH MILLER & Co.,
Agricultural Chemists,
167 King St., East, Toronto.

For sale by Druggists everywhere.

TICKS ON SHEEP.

MILLER'S TICK DESTROYER, destroys the Ticks, promotes the growth of the wool, and improves the condition of the animal. A 25 cent box will clean 20 sheep, or 35 lambs. Sold by Druggists and storekeepers.

HUGH MILLER & Co.,
Chemists, Toronto

PSYCHOMANCY.
OR SOUL CHARMING.

How either sex may fascinate and gain the love and affections of any person they choose, instantly. This art all can possess, free, by mail, for 25 cts together with a Marriage Guide, Egyptian Oracle, Dreams, Hints to Ladies, etc. 1,000,000 sold. A queer book. Address,

T. WILLIAM & Co., Publishers,
Philadelphia.
1467 1yr

Cheap Cash Store.

SOFAS,
CHAIRS,
LOUNGES,
CUPBOARDS,
LOOKING GLASSES,
FANCY CLOCK SHELVES,
PICTURE FRAMES,
FANCY BRACKETS,
WASHSTANDS,
BEADSTEADS,
WHATNOTS,
PICTURES,
MATTRESSES,
TABLES,
COTS.

Or any thing in the Cabinet or Furniture line for SALE CHEAP FOR CASH.

Upholstering and Picture framing on the shortest notice. Remember the place.

Bedroom Sets from $19 upwards, Bureaus from $7 upwards, Cupboards from $7 upwards.

CORDWOOD TAKEN IN EXCHANGE

JOHN A. BALL,
Next Signal Office.

DANIEL GORDON,
CABINET MAKER,
UPHOLSTERER,
AND UNDERTAKER.

HAS now on Hand a large and complete stock of Furniture such as

BEDROOM,
DINING ROOM,
AND PARLOR SETTS.

All of which he will sell cheap for Cash. Picture framing a speciality.

Has always on hand a complete assortment of coffins, shrouds, rains and Hearses to hire.

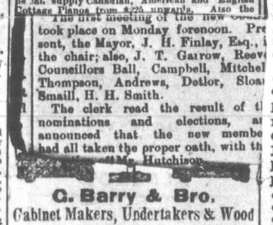

THE UNDERSIGNED HAS ARRANGED WITH Wholesale dealers and Manufacturers, so that he can supply Canadian, American and English Cottage Furniture from $20 upwards. Also the first meeting of the new Council took place on Monday forenoon. Present, the Mayor, J. H. Finlay, Esq., in the chair; also, J. T. Garrow, Reeve; Councillors Ball, Campbell, Mitchell, Thompson, Andrews, Detlor, Sloan, Smaill, H. H. Smith.

The clerk read the result of the nominations and elections, and announced that the new members had all taken the proper oath, with the exception of Mr. Hutchison.

G. Barry & Bro.
Cabinet Makers, Undertakers & Wood Turners,

HAMILTON ST.

Have removed across the street to the store next door to W. Acheson's Harness Shop, where will be found

A GOOD ASSORTMENT!

of Kitchen, Bedroom, Diningroom, and Parlor Furniture, such as

TABLES,
CHAIRS hair, cane and wood seated)
CUPBOARDS
BEDSTEADS,
WASH STANDS
MATTRESSES,
LOUNGES,
SOFAS.

WHATNOTS, LOOKING GLASSES
GILT FRAMING.

☞G. B & B are prepared to sell everything in their line

Cheap for Cash.

N. B A complete assortment of Coffins and Shrouds always on hand and a Hearse to hire; al on reasonable terms.

A CALL SOLICITED.

Goderich, 15 Aug 1870

Mens Sana in Corpore Sano.

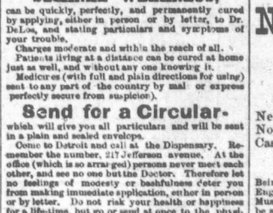

Send Stamp for List of Private Medical Works

State in what paper you saw this advertisement.

To Nervous Sufferers!!

Describe your ailment, how long suffering, give your age and present business; neglect now means a miserable existence, or an *early grave*, don't delay.

OVER 300 CURED IN 3 MONTHS!

after many years of suffering.

"HOME TREATMENT" for either sex, a guide of vital importance to the young, designed for parents as well.

"PREVENTION AND CURE OF CONSUMPTION" either of these books sent prepaid on receipt of $1 00.

☞A CURE GUARANTEED ☜

in those distressing affections arising from indiscretions (ignorance of Natures Laws) in Married or Single, weak vision, SEMINAL WEAKNESS, loss of nerve force, decay of manhood, weak memory, dyspepsia, pains in the back, SPERMATORRHŒA.

HEREIN LIES YOUR ONLY SAFETY.

"Tis Infallible!

To secure an answer by mail send $1 and a stamp.

ANOTHER SPLENDID BOOK!

"HOW TO ACQUIRE PLUMPNESS OF FORM, STRENGTH OF LIMB AND BEAUTY OF COMPLEXION, only 25c.

"Parties consulting Prof EGAN, of Toronto, will find him perfectly reliable and trustworthy in every particular."—*Brockville Recorder.*

"We cordially recommend the gentleman cited to apply to him for relief as strictly honorable and confidential in his transactions."—*Nepanee Beacon.*

"He is a gentleman deserving of all confidence and thoroughly competent."—*Arnprior Review.*

Please address

Prof. J. Y. EGAN,
Toronto, Ont.
N.B.—Read the above Press extracts. 1495-3m

CONFIDENTIAL
To the Unfortunate.
No Mercury Given.

Consultation in person or by letter

FREE OF CHARGE,
217 Jefferson Ave., Detroit, Mich.
PRIVATE MEDICAL DISPENSARY

Dr. DeLos,

ESTABLISHED IN DETROIT IN 1859,

THE oldest established physician in Michigan who treats each (really and CURES where all else has failed, every form of DISEASE, and is the only reliable physician in Detroit for all diseases and difficulties of a confidential nature of Both Sexes where skill and experience is required. Old lingering cases, where the blood has become poisoned, causing blotches on the face, small watery blisters, pains in the head and bones, sore throat, nose, etc., and all diseases of the kidneys and bladder, are permanently cured by Dr. DeLOS.

TO THE LADIES,

Ladies can consult the Doctor on all private and delicate troubles. Remember that all cases and correspondences are

SACREDLY CONFIDENTIAL.

TO YOUNG MEN.
Middle Aged and Old Men.

You who, by the indiscretions of youth, excesses and abuses of mature years, or from any cause, are suffering from that mind-harrowing and body-destroying disease,

SEMINAL WEAKNESS,

can be quickly, perfectly, and permanently cured by applying, either in person or by letter, to Dr. DeLos, and stating particulars and symptoms of your trouble.

Charges moderate and within the reach of all.

Patients living at a distance can be cured at home just as well, and without any one knowing it.

Medicines (with full and plain directions for using) sent to any part of the country by mail or express perfectly secure from suspicion).

Send for a Circular

which will give you all particulars and will be sent in a plain and sealed envelope.

Come to Detroit and call at the Dispensary. Remember the number, 217 Jefferson avenue. At the office (which is so arranged) persons never meet each other, and see no one but the Doctor. Therefore let no feelings of modesty or bashfulness deter you from making immediate application, either in person or by letter. Do not risk your health or happiness for a life-time, but go or send at once to the physician, whose business it is, and he will fully restore you to health. If you cannot come, write, and address letters, Dr. DeLOS, drawer 414, Detroit, P. O., Michigan.

Avoid Quacks and Impostors.

If you are afflicted in any way, before placing your case in the hands of any one, go or send to this OLD, RELIABLE Medical Dispensary, where the consulting physician, has had over 240 years' experience in treating the unfortunate, which lets sufficient guarantee to all that it is the ONLY Medical Dispensary in the West where a perfect and permanent cure can be had for all troubles of a private nature. 1485

WANTED IMMEDIATELY.

WE WISH TO ENGAGE A FEW GOOD CANVASSERS to take orders for trees, plants, roses, &c., from our celebrated nurseries. Apply by letter or in person to

BEADLE & BUCHANAN,
1504-1m St. Catharines, Ont

CARRIAGES.

The subscribers have a good assortment of double and single

Carriages, Wagons, &c.
ON HAND

Which they will dispose of on

Reasonable Terms.

Work of every description
{DONE TO ORDER.}

Repairing of all sorts done on Short Notice and at reasonable rates.

KNOX & ROTHWELL,
Hamilton Street, Goderich

Iron in the Blood

MAKES THE WEAK STRONG.

*The Peruvian Syrup, a Protected Solution of the Protoxide of Iron, is so combined as to have the character of an ailment, as easily digested and assimilated with the blood as the simplest food. It increases the quantity of Nature's Own Vitalizing Agent, Iron in the blood, and cures "a thousand ills," simply by Toning up, Invigorating and Vitalizing the System. The enriched and vitalized blood permeates every part of the body, repairing damages and waste, searching out morbid secretions, and leaving nothing for disease to feed