THE
Star Wardrobe
....
is the Leading House in Brockville for
FASHIONABLE TAILORING,
Cutting will receive my personal attention
M. J. KEHOE.

THE ATHENS REPORTER & COUNTY OF LEEDS ADVERTISER.

LUMBER
Shingles, Lath, Wood Ceiling, Mouldings
Clapboards, Pickets, Doors, &c., &c.
Flooring, Posts, Sash.
All Kinds of Building Lumber and Planing Mill Work.
W. G. PARISH,

VOL. VIII. NO 49. Athens, Leeds County, Ontario, Tuesday, Dec. 20, 1892. {$1.00 a year in advance. $1.25 if not paid within 6 months. B. Lovering, Proprietor.}

IMPORTED MANTLES

We put into stock this morning forty-four Imported Capes, Jackets, Tweed Coats, etc. which for style and value we think you will say are the best you have seen yet. Every one a novelty and nearly all different. It is impossible to describe them in these columns; the only way to appreciate them is to come and see them. The fits are perfection, and if you have any thought of buying you cannot miss this lot. We show with pleasure. Five per cent cash discount off all prices. Call and see them.

SHAWLS

The best lot of Shawls we have had in years—Scotch Shawls, Glencoe Shawls, Harris Wraps, Clan Shawls, Black Wool Shawls, Reversible Shawls—every kind of shawl you can ask for, and at reasonable prices.

Telephone 149. GEO. G HUTCHESON & CO.

No Idle Moments

Every helper sharply alive to the various requirements of Christmas Shoppers.

The every-day throng of purchasers at our different counters fully endorse the display of Holiday Novelties we now show.

Thoughtful people are now buying goods when the assortment is most complete, while they have also in view avoiding the greater throng of the few days before Christmas.

Robt. Wright & Co.

Brockville's Bargain One Price Dry Goods House.

HEADQUARTERS FOR STYLISH MILLINERY.

Japanese hand embroidered hem-stitched, and hand-drawn Silk Handkerchiefs at 18c, 19c, 25c, 30c, 35c, 39c, 45c, 50c, up to $1.00 each.

Gents White Linen and White Silk Handkerchiefs with beautifully embroidered initial letters, at 25c to 75c each.

We mail any of the above to any address on receipt of price. Goods can be returned and money refunded if not as handsome as you expected.

ROBERT WRIGHT & CO.

TELEPHONE 138

COUNTY NEWS.

INTERESTING LETTERS FROM OUR STAFF OF CORRESPONDENTS.

A Budget of News and Gossip. Personal Intelligence.—A Little of Everything well Mixed up.

LYN.

WEDNESDAY, Dec. 14.—The Rev. Mr. McDowel is able to fill his appointments again.

The white horse that drives to the village will soon be driven with his black mate as John says that he will take dust from none of the boys, for Tib and Paddy can get there.

LAKE STREET.

WEDNESDAY, Dec. 14.—The fox hunters of Charity Island are doing very well this winter, having captured ten of the Sampson species.

On Sunday evening, Dec. 11th, there was held a union prayer meeting at R. B. Towriss' which was well attended, there being about 75 present.

WOODBINE

Late Wiltstown

MONDAY, Dec. 19.—It looks as though Miss Canada were going to let leap year pass with-out proposing to Uncle Sam.

The Woodbiners who attended the concert at Elbe Mills last Friday evening say they had a good time.

Our young people are all on the qui vive, for one of the greatest events of the season is coming off this Tuesday evening in the shape of a Christmas entertainment in our school house. Those who attend will get more than the worth of their money.

FORFAR.

MONDAY, Dec. 19.—Mr. Edward Myers was visiting friends in Athens last week.

Revival services are still going on with renewed vigor.

Mrs. A. T. Stafford went down to Brockville on Tuesday on business.

Sleighing is good for light loads.

A number from here attended the poultry fair at Smith's Falls on Friday and Saturday.

C. T. Hales is convalescent after his recent severe injury.

Mr. and Mrs. H. S. Hart, formerly of this place, have moved to Montreal.

LYN.

MONDAY, Dec. 19.—The absence of sleighing is creating a wood famine here.

The Eyre Mfg. Co. have secured the services of Archie Grier, of Warburton, as head sawyer for the coming season.

Another very sudden death occured in this vicinity on Saturday last. Mr. S. H. Shipman, who resided a couple of miles above here, after doing his chores in the morning complained of feeling unwell and died about noon of heart failure. Mr. S. was quite up in years but had always been an active, hard-working man. He had been in Lyn this evening before looking hale and hearty as usual. He leaves a widow and one daughter, Mrs. John Bullis, of Chantry, and two sons—Seaman Shipman, Winnipeg, and Jesse Shipman, a young man at home.

ADDISON.

MONDAY, Dec. 19.—Mr. Walter Lewis and lady arrived home on 16th inst. He intends to return to the old land after the holiday season is over. Mrs. Lewis will accompany him on his next voyage.

Mrs. Martin Wiltse, of Glossville, met with a serious accident on the 15th. She had been in the cellar for some articles and as she was returning she slipped and fell to the bottom, breaking her thigh. Dr. Cornell, of Athens, was summoned and set it. She is in a precarious condition but hopes are entertained of her recovery.

Miss Adda Barlow has returned home to spend a few days with us again.

The Rev. Mr. Knox is having good success with his revival meeting at Rockspring.

SHEATOWN.

MONDAY, Dec. 19—The majority of the men in this vicinity have gone to the shanties.

Mr. P. Shea has been speculating in the cattle line of late.

Which of our young men got left, last Sunday?

Mr. John Shea is busily engaged preparing material to erect a dwelling house on his onion-bed, where he will henceforth reside.

Mr. D. Dobbs leaves for Toronto the first of the New Year, where he will take a thorough course in the study of law.

The Jacob brothers contemplate dissolving partnership the coming spring.

The Misses Cox leave for Montreal on the 20th inst., to visit their brother, C. Cox, of that city.

Can any person tell who the young man is, that is frequently observed driving through main street of Sheatown on Sunday afternoons, with one of our fairest damsels?

Don't wonder at the smiles; for there is a bran new baby boy at Mr. P. Shea's.

Rebecca Wilkinson, of Brownsvalley, Ind., says: "I had been in a distressed condition for three years from Nervousness, Weakness of the Stomach, Dyspepsia and Indigestion until my health was gone. I bought one bottle of South Amerian Nervine, which done me more good than any $50 worth of doctoring I ever did in my life. I would advise every weakly person to use this valuable and lovely remedy." A trial bottle will convince you. Warranted by J. P. Lamb.

FRONT OF YONGE.

MONDAY, Dec. 19.—Mr. D. Tennant's silo was not bursted, as reported, although it was correctly circulated that said structure had spread.

A highly respectable party was given at the residence of Mr. Samuel Hugaboom one evening recently.

Mr. Benjamin Bayle, of Junetown, has sold his farm, and moved to Brockville. He will be missed in that locality.

The municipal elections will soon be on the tapis but, we hear very little talk as yet as to the gentlemen who will enter in the race for honors.

This appears to be close season for tramps.

We never before saw less of these mendicants on the road.

In what quarter now is the Star of Bethlehem which lately appeared to the Shepherds of Gananoque.

Mr. Hugh Graham will carry her majesty's mail between Athens and Mallorytown, comencing on the 2nd January, 1892.

Mr. James Tennant, of Caintown, is giving one of his tenement houses a new roof of shingles.

The largest hog we have seen this fall was one hanging in an inverted position at the residence of Wm. Moore, of Caintown.

DELTA.

MONDAY, Dec. 19.—We notice a growing interest in temperance work. A large number of the young people from all parts are going to join the Delta society.

Our Sunday School intends holding its usual entertainment and a Christmas tree on the 24th.

Mr. M. Slack, the former station master, now of Mallorytown, visited his friends here last week.

The son of Moses Sawyer had a narrow escape from drowning in the creek. He had gone down twice when Frank Vanalstine caught him.

Moffatt Denaut and Stephen Seaman, of Chantry, visited Harry Denaut at Mishawaka. Seaman has arrived home, but Moffatt stopped over in Toronto to see his brother.

Wm Birch is expected to come home this week.

David Reed, who was employed by F. W. Singleton, of this place, for two years, has bought out the tinsmith business of W. H. Pearson of Elgin. We wish him good success.

The oyster supper took place at Well's Hotel on last Thursday night. There was a great crowd from every where who attended the dance. The Bible says-(Lamentations 5: 15) Dance is turned into mourning.

Robert Yonge, the former stage-driver, now of Lockport, N. Y., is visiting his old friends here. He is much changed.

George Hazelton shot and killed an owl at the drowned lands last week.

The business which prevailed in our village last Tuesday, on which the poultry fair took place, was a marked success. A. McDougall, of Addison, purchased four tons of dressed turkeys geese and ducks.

The merchants are getting ready to show Christmas goods in their stores.

WESTPORT.

SATURDAY, Dec. 17.—Poultry fair is over. Alas! the "gobble-gobbler" is no more.

The funeral of an old resident of Bedford Township, Mr. Owen Welsh, aged 75 years, took place in St. Edwards Church on Tuesday.

A large and well-assorted stock of 'Xmas goods is now to be seen in all the stores.

The country folk are all taking advantage of the sleighing to come to town to purchase the winter supply of dry goods, groceries, etc., and business is brisk.

A gloom was cast over the neighborhood of Salem by the sudden death of Robert Atcheson, a promising young son (19 years) of the late John Atcheson. The funeral was held in the Methodist Church, Westport, on Saturday.

The council met in the Town Hall on Thursday afternoon last to finish their business for the year. The "political pot" has not yet begun to boil. Municipal matters are unusually quiet for Westport. But we suppose someone will put a fire under the "pot" soon and then it will "simmer" and sputter all over.

Miss Gilbert, who has been head milliner for Miss M. Grothier the past season, left for home on Friday morning.

The Canadian Order of Foresters held an at home in their court room on Thursday evening last. A grand oyster supper was served to the members and their ladies.

We are glad to report that Mrs. John Whelan, who was quite ill, is improving.

Friday evening a man who had been imbibing a little too freely missed the turn at the corner of Bedford and concession streets and drove his team across the pond. He landed, not at the bottom of the pond as would naturally be expected, but at the bottom of Mr. Joel Clark's garden.

Itch of every kind, on human or animals, cured in 30 minutes by Woolford's Sanitary Lotion. Warranted by J. P. Lamb.

Messrs. Strong and Davison have purchased the joint stock factory at Soperton and will build a new factory on its site.

RHEUMATISM CURED IN A DAY.—South American Rheumatic Cure for Rheumatism and Neuralgia radically cures in 1 to 3 days. Its action upon the system is remarkable and mysterious. It removes at once the cause and the disease immediately disappears. The first dose greatly benefits. 75 cents. Warranted by J. P. Lamb.

HUNTING IN THE NORTH WOODS.

Ye Scribe of the Reporter Recounts the Many and Varied Incidents of the Hunting Party in Search of Sport and Venison, in the Wild and Wooly North Woods.

The following morning the camp was astir at an early hour. Breakfast was partaken of by lamp-light and as the first grey streaks in the east proclaimed the approach of day the Plough Boy, Moccasin Charlie and the Historian started on the trail toward Middle-branch lake. When within about half-mile of the lake the Historian took up his position at the crotch runway, the Plough Boy went on a short distance farther to a new runway that had been discovered a few days before, and Charlie kept on to the lake. The Rabbit Hunter took his old position at the Narrows and the Agent took two of the best dogs and started to stir up the game. The morning was one of the finest, and for the first time in nearly two weeks the sun shone forth at intervals. The watchers found convenient hiding places where they were comfortable without the aid of a fire.

About two hours had passed by without any sounds of approaching game, excepting an occasional howl of the hounds, which appeared at times to be heading towards where the watchers were and then lead off in an opposite direction. The Plough Boy, from his elevated position on the brow of a hill, could see quite a distance in all directions, excepting down into a little swamp of cedar and tamarac, a point of which came up to within fifteen or twenty rods of the foot of the hill on which he was located. Profiting by his experience of a few days before he kept his eyes on the surrounding hills and valleys, determined that the game should not escape him if any came within a reasonable distance. All at once, a movement on the edge of the clump of green timber attracted his attention and the next instant three large does left the cover of the timber and bounded slowly and gracefully along the runway directly toward the spot where he was standing. His trusty rifle was raised, but he concluded to allow them to come as close as possible before he began firing. The runway led around the foot of the hill on which he was standing and the game bore off a little and then descended into a little valley between the hills. Watching a favorable opportunity he fired and had the satisfaction to see that his shot had taken effect, for the animal gave a bound into the air and dropped on to its side and then half running and bounding started toward a small clump of balsams, where it lay down. Meanwhile, the other two does had halted and appeared dazed and uncertain which way to start. The shots from the Ploughboy's rifle commenced pouring into the valley in the direction of the game, and did not cease until the magazine was emptied. Hastily refilling his gun he fired away at the animals until he had fired seventeen shots at the bounding and badly wounded game. When his rifle was of no farther use he started on a run for the place where the wounded deer lay, which started the two he had been firing at and they turned and took the back trail towards the green timber.

The Historian, from his post on the hills, heard the firing and started along the brow of the hill in that direction, keeping a sharp look out for game on the way. When about half way over to where the firing was going on he caught a glimpse of the fast disappearing forms of the two deer that had turned on their back tracks.

Meantime the Plough Boy had not been idle. On nearing the wounded deer he dropped his gun and drew his hunting knife, when to his surprise the animal jumped up and started off when he was within three or four rods of where it lay. It only ran four or five rods, however, before it bounded over a fallen tree and fell on the other side. The next instant the hunter was on its back and grabbing an ear commenced to slash at its throat with his knife. The wounded animal sprang to its feet again throwing the hunter to the ground but with a tenacity bordering on desperation he managed to retain his hold on the deer's ear or neck (he could not remember which) with the result that it was pulled over backward and falling directly across the hunter's breast. A short but exciting scene followed. The deer made desperate struggles to shake off the restraining hand of the hunter, while he clinging desperately to the ear, tried to work out from under the animal. In this he at length succeeded and seizing a piece of pine limb, he literally dashed out the animal's brains. All the time this scene was transpiring the Historian was working his way on a run towards where he had been shooting. As he emerged over the top of the last hill and gazed down upon the valley beneath, the Plough Boy was just wiping his knife after satisfying himself that his prey was well and surely placed hors de combat.

On descending into the valley the Historian had to take a second look to satisfy himself as to the identity of the Plough Boy. His cap had been shoved down over his ears and his face was covered with a coating of blood and coal dust from the burnt timber, over which he had been dragged by the deer, while his clothes were covered with blood, dirt and blackened coal. The fast disappearing snow gave ample evidence that a desperate encounter had taken place, as the ground for three or four rods square was literally covered with blood, torn up dirt and trampled down bushes. The deer was a large one and well worthy the exertions put forth by the Plough Boy for its capture.

A few halloos brought Charlie from the lake, and a litter of poles procured, the carcase firmly lashed thereto, and a start made for camp. Nearly two thirds of the distance had been made when the welcome sight of the Agent and Jack McKenzie, was observed coming to assist them to get the carcase into camp.

After dinner was over it was decided that the two boys would go over to Green Lake, for the skiff while the rest of the party were to assort out the camp equipage and pack all that could be spared, preparatory to starting for home in the morning. The boys got the boat as far as the second little lake from camp when they found that the ice was that thick they could not think of breaking a passage for it for the half-mile from shore to shore. They shoved the boat out into the ice and found that it would hold them up while in the boat. They struck on a novel, and what some may think a fool-hardy, plan of getting the boat across. With a hatchet they cut a dry, cedar pole about three inches through at the butt and twelve or fifteen feet long. With a piece of stout cord this pole was lashed firmly to the gunwales of the skiff and with a boy at each end of the pole a start was made for the other shore. A portage of about ten rod brought them to the shore of a smaller lake which they felt certain would be frozen solid enough to allow them to walk right along and drag the boat. Imagine their chagrin to find that the ice would not hold the boat up and they had to procure a pole and break a passage from one shore to the other. At the camp a lot of work was done. Boxes were cleaned out, all the spare dishes washed and packed, the venison divided and, where practicable, packed in the boxes or sewed up in linen bags. That night it rained considerable and the next morning found the tents wet and heavy and a gloomy damp air settling down on everything. However, as the team was expected in at the opposite landing by noon it was necessary that the goods should be got across the lake in good season, as it would take until night for the team to get to the nearest station.

Shortly after daylight the boats were loaded and a trip across the lake made with part of the camp equipage. The two boys and the Agent went with the first loads, as the last named was to go on ahead and transact some business and join the party again at Bedford station. On reaching the bay at the end of which was the landing it was found that the ice had to be broken for nearly twenty rods. This took up a couple of hours and it was nearly ten a.m. when the boats returned. In the meantime those left at camp had not been idle. The balance of the luggage had been packed down to the landing, the tents (three of them) taken down and folded and at eleven a match was applied to the brush and hay in the bottom of the tents and a huge bonfire made of all the inflamable material lying round. As the boats left the shore the boys struck up that old familiar refrain, "Bye and bye we'll meet again" which echoed and re-echoed from shore to shore and died away like a solemn requiem on the breeze. As the landing was reached a good kodak view was obtained of the two boats with their heavy loads of men, dogs, and camp equipage.

If you want to purchase a piano, organ or sewing machine, give me a call and save money. Some good second-hand organs and melodeons for sale cheap.—Jas. Ross, Athens.

English Spavin Liniment removes all hard, soft or calloused Lumps and Blemishes from horses, Blood Spavin, Curbs, Splints, Ring Bone, Sweeney, Stifles, Sprains, Sore and Swollen Throat, Coughs, etc. Save $50 by use of one bottle. Warranted by J. P. Lamb.

An exchange calls attention to a nursing-bottle advertisement which concludes with the words: "When the baby is done drinking it must be unscrewed and laid in a cool place under a tap. If the baby does not thrive on fresh milk, it should be boiled." This, it is remarked, is a trifle hard on the baby.

GOOD NEWS

I am glad to be able to report that my efforts to reduce the price of some lines of furniture, by buying larger lots and taking cash discounts, have been successful.

That $15 Bedroom Suite, finished in antique oak or cherry with large square plate mirror, which has had such a run, I can now give you for $14, at least while this lot lasts. Parlor Suites are also down, although I notice quite an improvement in the make up and finish; in fact, I never saw better goods for the price.

I would like to show you my large stock.

LORD—THE FURNITURE MAN

Next Morrison's Hotel. BROCKVILL

BROCKVILLE
Business College
SHORTHAND A SPECIALTY
Commercial Course Thorough
TERMS REASONABLE
Send for Illustrated Catalogue before deciding where you will go.
GAY & McCORD, Principals

FURS!

OUR STOCK FOR THE
CHRISTMAS HOLIDAYS
Is Large and Complete.
We are selling at prices that defy competition. Ladies and Gents' Fine Furs a specialty. See our Coats and Robes and compare prices. We carry the largest stock of Furs in Brockville.
THOMAS MILLS & CO'S
182 KING ST.

Money to Loan.

On real estate at lowest current rates of interest and on favorable terms of repayment. Mortgages and debentures purchased. All kinds of legal papers, such as deeds, mortgages, chattel mortgages, wills, leases, &c., drawn on reasonable rates. I also represent the Lancashire Fire Insurance Co.

Office in connection with H. J. Johnston's Veterinary Surgeon, in the Parish Block Athens

JOHN CAWLEY

CAUTION
EACH PLUG OF THE
Myrtle Navy
IS MARKED
T & B
IN BRONZE LETTERS
None Other Genuine

PROFESSIONAL CARDS.

Dr. C. M. P. CORNELL
GRADUATE TORONTO SCHOOL OF MEDICINE
PHYSICIAN, SURGEON & ACCOUCHEUR.

Dr. Stanley S. Cornell
MAIN STREET, ATHENS
SPECIALTY DISEASES OF WOMEN.
Office Days:—Afternoons of Tuesdays, Thursdays and Saturdays.

J. F. Hare, M.D., C.M.,
PHYSICIAN, SURGEON & ACCOUCHER, Graduate Royal College (Queen's University) Member of College of Physicians and Surgeons, Ont. Office: Main st., opposite Gamble House Athens. 23-52

J. P. Lamb, L.D.S.,
DENTIST. After more than 20 years experience Mr. Lamb is prepared to render the best services in both mechanical and surgical dentistry.

Farmersville Lodge
No. 177
A. O. U. W.
Meets 1st and 3rd Tuesdays of each month, in Lamb's Hall, Central Block, Main St., Athens.
VISITORS WELCOME.

The Gamble House,
THIS FINE NEW BRICK HOTEL HAS been elegantly furnished throughout in the latest styles. Every attention given to the wants of guests. Good yards and stables.
22.1y FRED. PIERCE, Prop'r.

MONEY TO LOAN
We have instructions to place a large sum of private funds at current rates of interest on first mortgage on improved farms. Terms to suit borrowers. Apply to
HUTCHESON & FISHER,
Barristers, &c., Brockville.

SEEDS
Garden, Field and Flower
A full stock just received—All
Fresh & Reliable
—ALSO—
LINSEED MEAL
AND
GROUND OIL CAKE
For Feeding purposes, at the
Lowest Market Price.
Parties requiring quantities of Seeds will find our prices RIGHT, and we invite enquiry.
ALLAN TURNER & CO.
Chemists and Druggists
KING STREET, BROCKVILLE

WANTED

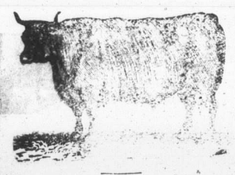

60,000 DEACON
AND CALF SKINS
HIGHEST CASH PRICE AT THE BROCKVILLE TANNERY.
A. G. McCRADY SONS.

JOS. LANE,
Main St., opposite Maley's Boot & Shoe Store.
BROCKVILLE,
Carries the
LARGEST STOCK OF WATCHES
of any house in town.
His Stock of Clocks, Jewellery, Diamonds, Spectacles, Etc., is complete in every Department and
Will be Sold Right.
Repairing by Skilled Workmen our Specialty
Give us a call when wanting anything in our line.

Lyn Ag'l Works

The Little Giant Root-Cutter—much improved. If you feed roots,
Try It
and you will
Buy It
Sugar Arch Castings, improved design—the best style in use.
G. P. McNISH

Write Us
—FOR—
Club Terms
FOR 1893
AND VALUABLE PRIZE LIST,
IT WILL PAY YOU
The Finest List of Premiums ever offered by a Canadian Paper.
DAILY GLOBE, Morning Ed. $6.00
" " Second " 4.00
" " Saturday " 1.50
WEEKLY GLOBE
From now to end 1893, Only One Dollar.
ANYONE CAN GET UP A CLUB AND SECURE A HANDSOME PRIZE.
Write early. 23
THE GLOBE, Toronto.

NEXT!

The subscriber has got settled in his new Shaving and Hair-cutting rooms in the Armstrong House, and is now on hand at all reasonable hours to attend to all work in his line.
Razors and Scissors ground, honed and sharpened at reasonable prices.
W. G. McLAUGHLIN

M. WHITE & CO.
Merchant Tailors.
We make a specialty of Fine Ordered Work.
Our cutter, Mr. Otton, is giving the best of satisfaction. Just try what a nice suit he will cut for you.
We have an over-stock of Ready-made Overcoats that we are selling at about half-price—a good all-wool Overcoat for $6. Our Boys' Suits are very cheap. Give us a call.
M. WHITE & CO.
Opposite the Market
BROCKVILLE ONTARIO

New Arrivals
Enormous new assortment of Fancy Goods for Home Decoration just put into stock and now on exhibition in our show rooms. The variety is so great that we could not begin to mention. You are invited to inspect, whether you wish to make immediate purchases or not.

Remember we are now selling Boys Suits, Overcoats and Pea Jackets, at one-tenth reduction from our already low prices.

Rope Silks
Filo Floss
in every shade
5c skein and 50c doz.
Knitting Silks at 39c and 45c per ball black white and all shades. The above mailed to any address on receipt of price.

Ladies Kid Gloves Blacks, Dark Shades, and Evening Shades at 55c pair 4 but., 75c pair 4 but., $1.00 laced. $1.25 pair laced or but. Mailed to any address on receipt of price.

Immense variety of useful Materials suitable for Holiday Presents.
All at bargain prices.

Many months ago we were planning for this December business. Orders went to the different markets, for goods which had to be made to order. The result of our preparations are now to be seen in our different departments.

Some do, But Don't You
Wait until a day or two before Christmas to make your selections. Our stock never was, never will be better than now. Now you can make more deliberate selections—then you will be hurried. A mere mention of some of the things may interest you.

Kid Gloves
Linen Handkerchiefs
Linen Splashers
Purses
China Silks
Fancy Ribbons
Art Silks.
Silk Handkerchiefs
Linen Tray Cloths
Glove Buttoners
Umbrellas
Surah Silks
Fancy Sateens

We shall be glad to serve you at 205 King Street.
Telephone 161
LEWIS & PATTERSON
BROCKVILLE
P. S.—Every lady should wear the American N. P. Corsets. The most perfect fitting Corset known.

GREAT CASH
DISCOUNT SALE
From 10 to 50 per cent off all Ready-made Mantles for Ladies and Children. I do not want to carry a Mantle over.
10 to 20 Per Cent off all Tweed Dress Goods. I have placed on the Bargain Counter a lot of good and useful Dress Goods, reduced to about one half their original price to clear them. A good chance to procure good and useful 'Xmas presents at a small cost.
A BIG REDUCTION ON ALL TRIMMED MILLINERY AND HATS
Do not forget—I carry the finest stock of Fancy Linen Goods, Handkerchiefs, Kid and Cashmere Gloves, Hosiery, Underwear, Art Silks, Felts Ribbons to be found in Brockville.
All Cloths and Sealettes—a choice lot—cut and fitted free or made to order on the premises.
C. M. BABCOCK,
TELEPHONE 197. BROCKVILLE

'XMAS PRESENTS
We wish to call your attention to the large number of Xmas presents we can supply you with, that will be accepted with pleasure, and be of some service to the receiver.
WHAT IS NICER THAN
a pair of stylish Boots, Shoes or Slippers for your wife, daughter, or best girl? We have some elegant lines that will please you.
LADIES
Do you want to please your husband? If so, call at Maley's and get a pair of our fancy Slippers in Carpet, Velvet, Plush, Corduroy or fancy Leathers, the prices are down to command a ready sale.
LADIES, GENTS, AND CHILDREN'S
Rubbers and Overshoes. We have a full stock, and some nobby makes for Ladies and Gents in Wool-lined Rubbers and Overshoes. Have you seen the new Rubber with double heel and toe? They will not crack or cut at the heel and are the best Rubber in the market for service. Ask for a pr. of Climax and you will get them.
STORE
Rubbers in Cotton and Wool-lined; also in Jersey cloth tops.
Brockville's Cheap Shoe Store.
Brockville, Sept. 9 1892. W. L. MALEY

HURRAH
FOR THE
HOLIDAYS!
Right now I am ready with a splendid assortment of
CHRISTMAS GIFTS
The Presents you want
At the Prices you like
are all included in my stock of Watches, Clocks, Jewelry and Silverware. I also have a fine assortment of Bibles, Hymn Books, Christmas Cards, Toy Books, Games—in fact, something for everybody. Visitors are cordially invited.
H. R. KNOWLTON
Main Street, Atcens.