

Department of Immigration and Colonization

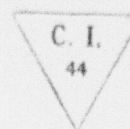

WHA

CHINESE IMMIGRATION SERVICE

Registration No. 33007

This is to certify that the party described below registered at this office pursuant to Section 18, Chinese Immigration Act, Chapter 38, 13-14 George V.

Name Yan Mei,

Otherwise known as Gem Mai,

Address 191 Wallace Ave., Toronto Ontario,

Present Occupation Attends Perth Ave., School. Age 15 ~~Female~~ <sup>Male</sup>

~~Married~~ <sup>Single</sup> if (husband) (wife) in Canada give name and address. Also names and addresses of children, if in

Canada Father is Yan Jong, lives at same address.

Born at Boy Hong, San Wai China

Originally admitted to Canada at the port of Vancouver

Ex. SS. Empress of Canada Date 9th October 1922

Amount Head Tax Paid \$ 500.00 Is in possession of certificate C.I. 5 No. 91687  
(C.I. 5, 25, 30 or 30)

Height: 5 feet 3 1/2 inches.

Facial Marks and Physical Peculiarities:—

~~Several small moles right forehead,~~  
~~Pit front of right ear,~~  
~~Small mole centre chin,~~  
~~Scar left forehead,~~  
~~Mole left forehead,~~  
~~Pit left temple~~

**C. I. 9 No 56152**

**EXPIRED**

**REPT. FWD'D TO OTTAWA  
JUL 1934**

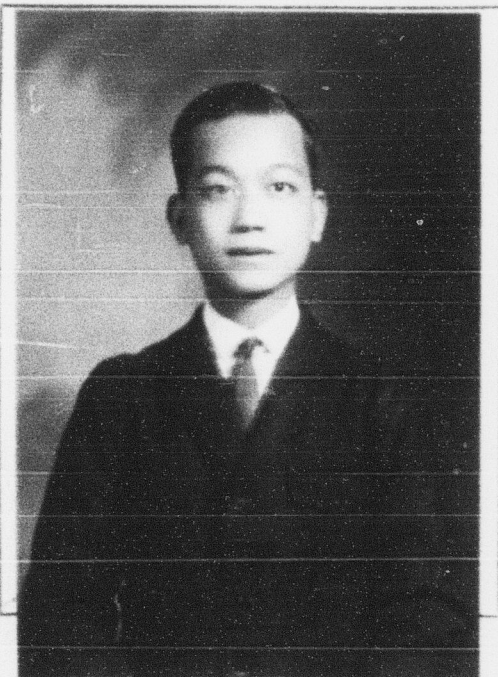

This is to certify that the party registering (is) ~~is not~~ the party whose photograph appears on the certificate above stated.

Signature of Registrar [Signature]

Title Dominion Immigration Agent, Place and date Toronto February 21 1924 192

This space for use of Department.

Arrival verified.  
C.I. 4 No. 3799 Ottawa.  
C.I. 5 No. 91687.  
Fyle No. 77439.  
Serial # 95468.

CERTIFICATE C. I. 5 No. 91687  
ENDORSED [Signature]  
[Signature]  
Controller of Chinese Immigration