

Leading Manufacturers.

Toronto Paper Mf. Co.

WORKS at CORNWALL, Ont.

CAPITAL, \$250,000.

JOHN R. BARBER, President and Man'g Director.
CHAS. RIORDON, Vice-President.
EDWARD TROUT, Treas.

Manufactures the following grades of Paper:

Engine Sized Superfine Papers:

White and Tinted Book Papers,
(Machine Finished and Super-calendered).
Blue and Cream Laid and Wove Foolscaps,
Posts, etc., etc.

Account Book Papers.

ENVELOPE & LITHOGRAPHIC PAPERS.

COLORED COVER PAPERS SUPERFINISHED.

Apply at the Mill for samples and prices. Special sizes made to order.

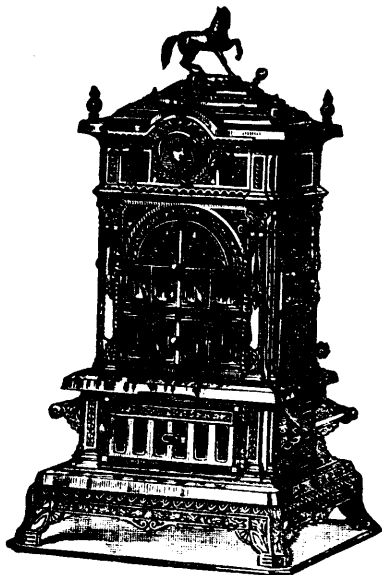

"ART CANADA."

A High Art and Low Feed Base Burner.

Two straight sizes and one with an oven.

It has no superior for symmetrical proportions, artistic design, fine execution, and smooth castings.

It is the most economical stove that has yet been produced and will pay for itself in the saving in coal.

IT IS A PERFECT SUCCESS.

This Stove can be bought from the best Dealers.

DUNDAS STOVE MAN'G. CO.,
Dundas, Ont.

MONTREAL

Wall Paper Factory.

COLIN McARTHUR & CO.'S

Samples for 1885-86

ARE NOW OUT.

The Finest Selection ever Produced in Canada.

Samples sent to the Trade on application.

The Trade are requested to reserve their orders till Travellers call.

Factory: 1 to 21 Voltigeurs Street,

Corner Notre Dame Street,

MONTREAL.

TORONTO PRICES CURRENT.—Sept. 24, 1885.

Name of Article.	Who lesal Rates.	Name of Article.	Wholesale Rates.	Name of Article.	Wholesale Rates.
Breadstuffs.					
FLOUR: (37 bbl.) f.o.c.	\$ c. \$ c.				
Superior Extra	3 90 3 95				
Extra	3 75 3 80				
Strong Bakers	3 75 4 25				
Spring Wheat, extra	3 65 3 70				
Superfine	3 65 3 15				
Oatmeal	3 80 4 00				
Cornmeal	3 00 3 25				
Bran, 37 ton	11 00 11 50				
GRAIN: f.o.c.					
Fall Wheat, No. 1	0 87 0 88				
" No. 2	0 85 0 86				
" No. 3	0 83 0 84				
Spring Wheat, No. 1	0 89 0 90				
" No. 2	0 86 0 87				
" No. 3	0 83 0 84				
Barley, No. 1	0 69 0 70				
" No. 2	0 64 0 65				
" No. 3 Extra	0 59 0 60				
" No. 3	0 54 0 55				
Oats	0 32 0 33				
Peas	0 60 0 62				
Rye	0 54 0 55				
Corn	0 54 0 55				
Timothy Seed, 37 bu	2 00 2 25				
Clover	5 00 5 50				
Flax, screen'd, 100 lbs	3 00 3 50				
Provisions.					
Butter, choice, 37 lb.	0 00 0 15				
Cheese	0 08 0 09				
Dried Apples	0 04 0 04 1/2				
Evaporated Apples	0 08 0 09				
Hops	0 08 0 10				
Beef, Mess	0 00 12 00				
Pork, Mess	14 00 14 25				
Bacon, long clear	0 06 1/2 0 06 3/4				
" Cumb'rd cut	0 06 0 00				
" B'kfst smok'd	0 12 0 00				
Hams	0 12 0 12 1/2				
Lard	0 08 1/2 0 09 1/2				
Eggs, 1/2 doz.	0 14 0 14 1/2				
Dressed Hogs	6 50 7 00				
Shoulders	0 07 0 08				
Salt.					
Liv'rpool coarse, 37 bg	0 65 0 70				
Canadian, 37 bbl.	0 85 0 90				
" Eureka, 56 lbs.	0 65 0 67				
Washington, 50 "	0 00 0 48				
C. Salt A. 56 lbs dairy	0 45 0 00				
Rice's dairy	0 40 0 00				
Leather.					
Spanish Sole, No. 1	0 28 0 29				
" No. 2	0 25 0 26				
Slaughter, heavy	0 29 0 30				
" No. 1 light	0 26 0 29				
" No. 2	0 23 0 25				
Buffalo	0 21 0 22				
Harness, heavy	0 30 0 33				
" light	0 25 0 28				
Upper, No. 1 heavy	0 32 0 35				
" light & med.	0 37 0 40				
Kip Skins, French	0 90 1 10				
" English	0 60 0 90				
" Domestic	0 55 0 60				
" Veals	0 70 0 75				
Hem'lk Calf (25 to 30)	0 50 0 53				
36 to 44 lbs.	0 65 0 80				
French Calf	1 05 1 35				
Splits, large, 37 lb.	0 25 0 28				
" small	0 20 0 24				
Enamelled Cow, 37 ft	0 17 0 19				
Patent	0 17 0 20				
Pebble Grain	0 14 0 16				
Buff	0 12 0 15				
Russets, light, 37 lb.	0 40 0 50				
Gambier	0 06 1/2 0 07				
Sunac	0 05 1/2 0 06				
Degras	0 06 1/2 0 00				
Hides & Skins.					
Steers, 60 to 90 lbs.	0 08 1/2 0 00				
Cows, green	0 00 0 08				
Cured and Inspected	0 09 0 09 1/2				
Calfskins, green	0 10 0 12				
" cured	0 12 0 14				
Sheepskins	0 65 0 00				
Lambskins	0 65 0 00				
Tallow, rough	0 08 0 00				
Tallow, rendered	0 06 0 06 1/2				
Wool.					
Fleece, comb'g ord.	0 17 0 18				
" Southdown	0 22 0 24				
Pulled combing	0 17 0 18				
" super	0 23 0 24				
Extra	0 25 0 27				
Groceries.					
COFFEES:	\$ c. \$ c.				
Gov. Java 37 lb.	0 22 0 27				
Rio	0 09 1/2 0 10 1/2				
Jamaica	0 15 0 22				
Mocha	0 24 0 26				
Ceylon plantation	0 22 0 27				
FISH: Herring, scaled	0 17 0 19				
Dry Cod, 112 lb.	4 25 4 60				
Sardines, Fr. Qrs.	0 11 0 12				
Dry Cod, 112 lb.	4 25 4 60				
FRUIT: Raisins, Lay's	2 50 2 75				
Raisins, London	2 80 3 25				
" Valentias, new	0 07 1/2 0 08				
Loose Muscatel	2 65 2 75				
Currants Prov'l new	0 05 0 06 1/2				
" N'w Patras	0 08 1/2 0 09				
Prunes	0 04 0 04 1/2				
Groceries.—Con.					
Almonds, Taragona	0 15 0 17				
Filberts, Sicily	0 09 0 10				
Walnuts	0 08 0 15				
SYRUPS: Common	0 35 0 40				
Amber	0 40 0 45				
Pale Amber	0 50 0 60				
MOLASSES:	0 27 0 30				
RICE: Arracan	3 50 3 75				
Patna	0 04 1/2 0 05				
SPICES: Allspice	0 11 0 12				
Cassia, whole 37 lb.	0 15 0 17				
Cloves	0 20 0 25				
Ginger, ground	0 25 0 35				
" Jamaica, root	0 23 0 27				
Nutmegs	0 70 0 90				
Pepper, black	0 18 0 19				
" white	0 30 0 33				
SUGARS:					
Porto Rico d'rk to fair	0 00 0 00				
" Bright to choice	0 00 0 00				
Barbadoes	0 05 1/2 0 06				
Vac. Pan Demerara	0 07 0 07 1/2				
Jamaica, in hlds	0 05 0 05 1/2				
Canadian refined	0 05 1/2 0 06 1/2				
Extra Granulated	0 07 1/2 0 07 3/4				
Standard	0 07 1/2 0 07 3/4				
Redpath Paris Lump	0 08 1/2 0 09 1/2				
TEAS: Japan.					
Yokoha, com. to good	0 18 0 30				
" fine to choice	0 35 0 50				
Nagasa, com. to good	0 18 0 21				
" fine to choice	0 23 0 30				
Congou & Souchong	0 20 0 65				
Oolong, good to fine	0 30 0 55				
" Formosa	0 45 0 65				
Y. Hyson, com. to g'd	0 18 0 28				
" med. to choice	0 30 0 45				
" extra choice	0 50 0 65				
Gunpowd. com. to med	0 20 0 35				
" med to fine	0 36 0 50				
" fine to finest	0 55 0 75				
Imperial	0 26 0 60				
TOBACCO, Manufact'rd					
Dark P. of W.	0 42 0 42 1/2				
Bright's rts g'd to fine	0 52 0 58				
" choice	0 68 0 83				
" Myrtle Navy	0 58 0 60				
Solace	0 43 0 53				
Brier	0 51 0 00				
Wines, Liquors, &c.					
ALE: English, pts.	1 65 1 75				
" qts.	2 55 2 75				
Younger's, pts.	1 65 1 75				
" qts.	2 55 2 75				
PORTER: Guinness, pts	1 65 1 75				
" qts	2 55 2 65				
BRANDY: Hen's y case	12 25 12 50				
Martell's	12 00 12 25				
Otard Dupuy & Co	10 50 11 50				
J. Robin & Co.	10 00 10 25				
Pinet Castillon & Co	10 00 10 25				
A. Martignon & Co.	9 50 16 00				
GIN: De Kuyppers, 37 gl.	2 70 2 75				
" B. & D.	0 00 0 00				
" Green cases	4 75 5 00				
" Red	9 00 9 25				
Booth's Old Tom	6 50 6 75				
RUM: Jamaica, 16 o.p.	3 25 3 50				
Demerara,	3 00 3 25				
WINES:					
Port, common	1 25 1 75				
" fine old	2 50 4 00				
Sherry, medium	2 25 2 75				
" old	3 00 4 50				
CHAMPAGNES:					
B. & E. Perrier—					
1st quality, qts.	0 00 22 00				
" pts.	0 00 23 00				
2nd " qts.	0 00 15 00				
" pts.	0 00 16 00				
Whisky: Scotch	6 00 7 00				
Dunville's Irish, do.	7 25 7 50				
Bond Paid					
Alcohol, 65 o.p. 37 gl	0 99 3 27				
Pure Spts	1 00 3 28				
" 50 " "	0 90 2 95				
" 25 u.p.	0 48 1 62				
F'mily Prf Whisky	0 53 1 64				
Old Bourbon	0 53 1 64				
" Rye and Malt	0 50 1 54				
D'm'stic Whisky 32u.p	0 45 1 40				
Rye Whisky, 7 yrs old	1 05 2 16				
Hardware.					
TIN: Bars 37 lb.	\$ c. \$ c.				
Ingot	0 23 0 27				
COPPER: Ingot	0 23 0 25				
Sheet	0 15 0 16				
LEAD: Bar	0 20 0 23				
Pig	0 04 0 04 1/2				
Sheet	0 03 1/2 0 05				
Shot	0 04 1/2 0 04				
ZINC: Sheet	0 05 0 05 1/2				
Solder, hf. & hf.	0 04 1/2 0 04 1/2				
IRON: Pig					
Summerlee	18 00 18 50				
Carnbroe	17 00 00 00				
Nova Scotia No. 1	18 00 18 50				
" No. 2	00 00 00 00				
Nova Scotia bar	2 50 0 00				
Bar, ordinary	1 70 1 80				
Swedes, 1 in. or over	0 00 0 40				
Hoops, coopers	2 15 2 25				
" Band	2 15 2 25				
Boiler Plates	2 25 4 00				
" Rivets, best	4 00 4 50				
Russia Sheet, 37 lb.	0 12 0 13				
GALVANIZED IRON:					
Best No. 22	0 04 1/2 0 05				
" 24	0 04 1/2 0 05				
" 26	0 04 1/2 0 05 1/2				
" 28	0 05 1/2 0 06				
Hardware.—Con.					
IRON WIRE:	\$ c. \$ c.				
No. 6 37 bundle 63 lbs	1 75 1 85				
No. 9 " "	3 05 3 10				
No. 12 " "	2 50 2 60				
Galv. iron wire No. 6	2 60 2 80				
Barbed wire, galv'd	0 06 0 06 1/2				
" painted	0 05 0 06				
Coil chain 3 in.	0 03 1/2 0 04				
Iron pipe	0 05 0 70				
" galv. " "	0 35 0 40				
Boiler tubes, 2 in.	1 08 1 09				
" " 3 in.	1 12 1 13				
STEEL: Cast	0 12 0 13 1/2				
Boiler plate	2 65 0 03				
Sleigh shoe	0 02 0 02 1/2				
CUT NAILS:					
10 to 60 dy. p. kg 100 lb	2 60 0 00				
8 dy. and 9 dy.	2 85 0 00				
6 dy. and 7 dy.	3 10 0 00				
4 dy. and 5 dy.	3 35 0 00				
3 dy.	4 10 0 00				
HORSE NAILS:					
Pointed and finished	40 to 45 pc				
Ordinary	12 1/2 disc.				
CANADA PLATES:					
" F " Arrow	2 80 2 90				
Boards Head	2 80 2 90				
Blaina	2 80 2 90				
Pen	2 80 2 90				
TIN PLATES: IC Coke	4 10 4 25				
IC Charcoal	4 50 4 75</				