THE PEOPLE'S PASTIMES.

WHAT IS GOING ON IN SPORTING CIRCLES ALL THE WORLD OVER.

The Sullivan-Ryan Match Declared Off—The Terms of the Queen's Plate—Sales of Yearlings in England.

Wallace Ross left St. John, N.B., yesterday en route to England.

Winter trotting races will be held at Newcastle, Ont., Jan. 30 and 31.

Hosmer says he initiated Bubear into the mysteries of shell rowing and not Ross.

Hanlan has been compelled to shave off his mustache to do the statues with Muldoon at San Francisco.

Murdock McKenzie, Guelph's champion checker player, has sold out his business, and will probably remove to Toronto.

Dr. Zukertort, the champion chess player, is now in Louisville, Ky., where he will teach the Bourbon drinkers how to play chess.

Edward Winship, one of the best known and most successful of old Tyne oarsmen, died Dec. 14 at North Shields, aged 51 years.

So many hunting permits have never been issued in Germany as during this year. The increase since the war has been remarkable.

A New Hampshire coon club that is ten years old has just caught its first coon, and the Hartford Courant suggests that the coon was probably sick.

Hanlan's three miles in 18m. 43s. at San Francisco on Christmas day was probably done with the tide. If not, then the watch was tied.—New York Truth.

A Butler man in Springfield, Mass., is paying an election bet by walking around with a straw hat, which he is to wear all winter. All next summer he is to wear a fur cap.

Dr. Craik of Montreal has purchased b.m. Laraminta, 7 yrs., by Longfellow, dam Miss McMeekin, by imp. Knight of St. George. The doctor intends to breed her to Day Star.

Lord Falmouth is said to have some unusually promising yearlings in his team, and wonderful tales are told of the capabilities of a colt named Laverock, by Skylark out of Citronella.

The popularity of billiards in Hamilton is on the increase. There are nearly twice as many licenses out there as there were a year ago, and the revenue this year is $2260, as against $1175 last year.

It is very doubtful if the 9 to 15 miles records made by W. J. Raby in his recent 3-hour walking contest at Lillie Bridge, Eng., will be accepted, his style of going being reported as very "queer."

Arthur Chambers, pugilist, and Joseph Acton, wrestler, were arrested at Philadelphia yesterday morning and held on bail on a charge of carrying on gambling by the sale of pools on foot races.

Frank P. Murray and Thos. F. Delaney, the amateur champion walker and runner respectively, propose to visit England together shortly. They are promised a hospitable reception and plenty of matches.

At a recent lecture on cricket by Mr. F. Gale in Westminster, the Hon. A. Lyttelton, who was in the chair, said he doubted whether the most famous of the old cricketers would be a match for an eleven of the present day.

Capt. Gilbert F. Long proposes to jump from the Brooklyn bridge into the East river for a wager of $500 on or about Feb. 22. He has made a dive off a bridge 112 ft. high. Long is 26 years old, stands 5 ft. 7 in., and weighs 180 lbs.

Mr. Jewell, of Jewell & Clow, was fortunate enough yesterday to secure a three-weeks-old Esquimaux pup. It is one of the spickest little specimens that can be seen anywhere. How he got all the way from that frozen region is a mystery.

The marquis of Waterford must feel that he has exercised a sound discretion in transferring his hunters to England when we learn that 500 farmers have given notice prohibiting the Curraghmore hounds from going over their land.

A Melbourne paper says that thirty-five known lotteries are being carried on in Melbourne and suburbs in connection with the Victoria "Derby," and, according to the prospectuses, they amount in the aggregate to no less a sum than £220,000.

Sir John Willoughby, a young officer of the guards, is the owner of the Adelaide filly which is now the first favorite of the Derby, and which has apparently a bright future. As winner of the "July" and the Doncaster plate, she secured $15,000 in stakes.

Lowland Chief, the famous English racehorse, still figures in the private sale list, the £3000 asked for him evidently frightening intending purchasers; but if purchased prior to the season just closed he would have turned out a profitable investment.

The chess association of southern New York and Northern Pennsylvania convened at Elmira on Wednesday for a four days' tournament. Both Steinitz and Mackenzie, the champion players are there, and sixteen of the best players in the state have entered the tournament.

Winter betting on the Derby is not brisk in England, but the latest quotations are: 10 to 1 against Solitaire; 100 to 8 against Harvester; 100 to 8 against Wickham; 100 to 8 against Fritz; 500 even against the following seven—Solitaire, Fritz, Harvester, Wickham, Royal Fern, Brest, and Condor.

Speaking of Mr. J. P. Dawes' horse Charlemagne, by Pat Molloy, Turf, Field and Farm says he proved himself one of the best horses of the year over the timber, winning about a dozen races with high weights. It is sincerely to be hoped some of Mr. Dawes' horses will be seen at Woodbine next year.

Anteeo, the Californian 4-year-old for which Robert Bonner offered $20,000, recently trotted a mile in 2.20¼. He did the quarter in 35½, the half in 1.11 and the three-quarters in 1.46. It is said if the horse can show 2.17½ Bonner will increase his offer by $5000.

The 6-day 12-hour-per-day go-as-you-please contest for the "Astley Belt," began at Drill hall, Sheffield, England, Dec. 24. George Littlewood, George Mason, Sam. Day and a dozen others started, including Albert Pearce, the colored ped., formerly of New York.

The French government has ordered a census to be prepared for all the horses, ponies, and mules in France. Owners will be required to hand in a list and description of any such animals in their possession before January 1, at the town hall or *mairie* of their district. The census is understood to be for the information of the war ministry.

Although the terms have been distinctly enough stated, there still appears to be some misunderstanding regarding entries for the Queen's Plate. Entries do not finally close until May 12, but from Jan 1 to that date they must be accompanied by $15, while before Jan 1 $5 only at the time of entry is required with an additional $5 if the horse is not declared out on or before May 12. As stated yesterday, the object of the club is to give breeders an opportunity to sell with engagements, several instances having occurred in former years of late purchasers regretting that their animals had not been entered for the plate.

The London, Eng., Times commenting on the coming races of Bubear against Wallace Ross and William Elliott, says: "Elliott appeared to have lost all his sculling powers long before he left England, and it remains to be seen if he has regained them. Bubear has improved wonderfully during the last two years, and if he comes fit and well to the post should be able to hold his own with the Tyneside, whatever he may be able to do six weeks later with Walter Ross, whose previous performances in England have been of an uncertain kind." The race with Elliott takes place on Jan. 28 next, and that with Ross on March 10.

An analysis of the yearling sales in England this year shows that Hermit is again to the fore, the nine lots of his produce publicly sold averaging 924½gs. Springfield's six fetched 3070gs, giving a capital average of 511½gs, and Beauclerc is not far behind, nine of his progeny being disposed of for 4320gs. The youngsters got by Doncaster, Macaroni and Rosicrucian return the excellent average of over 400gs, and well to the front in the list are Childeric, Craig Millar, Isonomy, Lowlander, See Saw, Silvester, Silvio, Strathconan and Uncas. The highest price was obtained for the colt named Goldsmith, by Hermit out of Crucible, who was sold at Doncaster for 2550gs, and three of Rosicrucian's get fetched 2000gs, 1500gs and 1250gs respectively. One of the Beauclercs brought 1850gs, while a yearling of Macaroni's realized 1200gs.

Stroud and the Briggs Tournament.

The Hamilton Tribune, after repeating its assertion that Toronto always plays the hog in sporting matters, says regarding Stroud's exclusion from the Briggs pigeon tournament:—

It seems that at the presentation of prizes the shooters declared they would not take part in any matches with Stroud until the Cockburn affair was settled to their satisfaction. This was after not before Stroud had been shut out of the Briggs shoot, and it looks as if it was done to justify the previous action of the manager. Stroud's entrance fee had been accepted, and it was not until he appeared to shoot that he was told he was barred. It was only fair that his entrance money and expenses should be refunded him. The manager had a perfect right to exclude any one for unsportsmanlike conduct, and if such a rule were enforced everywhere it would be better for sport and sportsmen. But the acceptance of Stroud's entrance fee and his exclusion afterwards seem to show that there were some second thoughts about the affair.

The Tribune's writer adds that he was the stakeholder in the Cockburn-Stroud match, and that the stakes were drawn by mutual consent. If such is really the case then, it is nonsense for Cockburn's friends to talk about the Hamilton man paying over the money at this late date.

The Sullivan-Ryan Match Off.

TOLEDO, Dec. 23.—Ryan's mother hearing of his proposed encounter with Sullivan became frightened for the safety of Paddy, hence an urgent summons was sent to him to come to her. Her condition is not serious, as evidenced by Paddy's action. He spends his time at a saloon and, while not drinking deeply, the effect of numerous potations of beer and ale are noticeable. He does not deny that his match with Sullivan is off. The action of Ryan in cancelling his San Francisco engagement with Sullivan is the all absorbing topic in sporting resorts this morning. "Parson" Davies is exceedingly wroth. The sentiment of the sports is generally expressed in this sentence, "Ryan at heart is as bold as a lion, but is troubled with a cowardly pair of legs." Davies wrote Ryan this evening saying that it is openly charged here that he is afraid to meet Sullivan and possibly against himself (Davies) being compelled to cancel engagements on the Pacific coast at a financial loss. Davies adds it is a common report that Ryan has been drinking instead of training. Telegrams fully explaining the condition of affairs were sent to Sullivan at Leadville this morning.

READABLE PARAGRAPHS.

$500,000 Reward.

—For any Testimonials recommending McGregor's Speedy Cure for Dyspepsia, Indigestion, Costiveness, Headache, etc., that are not genuine; none of which are from persons in the states or thousands of miles away, but from persons in and around Hamilton, Ont. We give trial bottles free of cost, so that you cannot be deceived by purchasing a worthless article, but know its value before buying. Trial bottles and testimonials given free at F. T. Burgess' Drug Store, 364 King street east.

The latest definition of a mother-in-law: The Brimstone of the Match.

Salt Rheum Cured.

—Are you troubled with Salt Rheum, Rough Skin, Pimples or Canker Sores; if so go at once to F. T. Burges's Drug Store, 364 King street east, and get a package of McGregor & Parke's Carbolic Cerate. Price twenty-five cents. It was never known to fail.

Hammill's majority in Cardwell is 46.

Fluid Lightning.

—WIFE—What's the matter now John.
HUSBAND—Oh, that neuralgia and toothache near kills me.
WIFE—Why don't you go to F. T. Burgess' Drug Store, 364 King street east, and get a bottle of Fluid Lightning, you know it cures all such things as toothache, neuralgia, headache, lumbago, earache, sore throat etc. It gives instant relief.

Foresight: "But, Sylvia," said Hattie, "if you climb that fence Mr. Tawmus, who is over there, will see your stockings." And Sylvia replied, "I thought of that."

—"Words fail to express my gratitude," says Mr. Selby Carter of Nashville, Tenn., "for the benefits derived from Ayer's Sarsaparilla. Having been afflicted all my life with scrofula, my system seemed saturated with it. It came out in blotches, ulcers, and mattery sores, all over my body." Mr. Carter states that he was entirely cured by Ayer's Sarsaparilla, and since discontinuing its use, eight months ago, has had no return of the scrofulous symptoms.

A western lawyer says that the judges of his state are dogs in the manger. They probably make a good bench show.

So It Goes.

—Over 25,000 bottles of Burdock Blood Bitters were sold during the past three months without one single complaint of dissatisfaction; but, on the contrary, testimonials are pouring in of its efficacy in various lingering diseases of the blood and liver.

—George Kelcy of Dunchurch, Parry Sound, suffered from dyspepsia for about seven years and was cured by Burdock Blood Bitters. He says half-a-dozen others of his acquaintance have derived great benefit from the medicine, which he now recommends to all suffering from similar complaints.

According to Dr. Sach of Buenos Ayres there is no danger of an exhaustion of the quinine supply. The experimental plantations in Java and the island of Reunion have been very successful; and, besides these nurseries the trees have been cultivated in Bolivia by the million for ten years. At three places in the last named country, taken as they come, the number of trees growing is given, severally, at 70,000, 200,000 and 3,500,000.

—Mental depression, headache and nervous debility, are speedily remedied by that excellent blood purifying tonic, Burdock Blood Bitters. The editor of the Mitchell Recorder states that he was cured of billiousness, liver derangement, and sick headache, by the use of this medicine.

Mr. Andrew Lang says that an English protestant finding himself in the Ojibbeway or Mohammedan paradise might think himself in hell.

—The untidy, dirty appearance of a grizzly beard should never be allowed. Buckingham's Dye for the whiskers will readily change their color to a brown or black, at discretion, and thus keep up your reputation for neatness and good looks.

Digitated hose are a reality, and are for sale by a few of the leading furnishing houses. The price is high, as they are all imported, but the comfort to persons with tender feet is said to be in proportion to the price.

A Household Necessity.

—She would not keep house without it, so says Mrs. McArthur of Hopeville regarding Hagyard's Pectoral Balsam. This medicine is pleasant to take, and speedily cures coughs, bronchitis, asthma, weak lungs and all pectoral complaints.

A youth, while displaying his elegant moves at the rink, suddenly lost his balance and fell toward the young lady who was admiring him. Wonderful transformation! In one instant, from a true Englishman he had become a Laplander.

The Athenæum thinks that Mr. Crawford's To Leeward is far inferior to his previous novels, and that there is little doubt that the writer has been spoiled by overpraise. The public perhaps expect too much of the author of Mr. Isaacs.

America is a very progressive country. A few years ago it was considered very enterprising to have extended dispatches from abroad by wire. Now we have large books by cable.

—Mrs. W. J. Lang, Bethany, Ont., writes: I was one of the greatest sufferers for about fifteen months with a disease of my ear similar to ulcers, causing entire deafness. I tried everything that could be done through medical skill, but without relief. As a last resort I tried Dr. Thomas' Eclectric Oil, and in ten minutes found relief. I continued using it, and in a short time my ear was cured and hearing completely restored. I have used this wonderful healer successfully in cases of inflammation of the lungs, sore throat, coughs and colds, cuts and bruises, etc., in fact it is our family medicine.

The latest thing in bracelets is a signet bangle, which consists of a narrow bracelet of gold, in which is set a stone intaglio of arms or monogram. This is beauty and utility allied. My lady can seal her letters with the ornament that encircles her lovely arm.

—Faces as yellow as that of the "Heathen Chinee," in consequence of bile in the blood, grow fair and wholesome-looking again when Northrop & Lyman's Vegetable Discovery and great blood purifier is used to relax constipated bowels and expel the bilious poison from the circulation. Rheumatic and blood impurities are also driven out by it, digestion restored, and the system benefitted in every way by its use.

Conquered at Last.

—D. McCrimmon of Lancaster was afflicted with inflammatory rheumatism from youth; all remedies failed, until he tried Burdock Blood Bitters, which was one year ago, since which time he has had no attack of the complaint.

Some women draw the color line at one small spot on each cheek, while others put on the color clear to their ears.

The Best Policy.

—Regarding insurance policies against accidents, it is a good policy to have at hand a bottle of that invaluable medicine for internal and external use—Hagyard's Yellow Oil—worth more than gold in relieving pain and suffering, for lameness, sprains, bruises, burns, stiff joints and all wounds.

—Mother Graves' Worm Exterminator is pleasant to take; sure and effectual in destroying worms. See that you take no other and you will be satisfied.

What It Has Done.

—Mrs. George Simpson, Toronto, says: I have suffered severely with corns, and was unable to get any relief from treatment of any kind until I was recommended to try Holloway's Corn Cure. After applying for a few days I was enabled to remove the corn, root and branch—no pain whatever, and no inconvenience in using it. I can heartily recommend it to all suffering from corns.

The number of assignments filed in New York in the past year were 346 with liabilities of $20,857,000; nominal assets $17,391,000; actual assets $9,374,000.

—The Star dyes are unexcelled for cheapness and fast colors.

—Give Holloway's Corn Cure a trial. It removed ten corns from one pair of feet without any pain.

—Himalaya (the abode of snow from the Sanscrit "hima," snow, and "alaya," abode) is the most elevated and stupendous system on the globe. The tea plant can be cultivated along the entire southern face of the Himalaya to an elevation of 5000 feet, but the best is produced at from 2000 to 3000 feet above the sea, and the best only is sold by the Li-Quor Tea company at 39 cents per lb.

Irishmen in England.

At the last census the natives of Ireland who were present in England and Wales numbered 562,374, being in the proportion of 21.65 to 1000 of the entire population. The number is not an increasing quantity, for in 1861 it was 601,634, and at each census since it has fallen gradually. These figures show that relatively to the whole population of the country the Irish element is not formidable, but its unequal division over the country concentrates its strength in certain districts. In the agricultural counties the number of Irish is insignificant, but in the manufacturing and mining counties and boroughs they form a large proportion of the population. Thus, in Liverpool they are reckoned at 12.8 per cent, in Birkenhead 8.8, in St. Helen's 8.5, in Manchester 7.5, in Salford 7.4, in Lancashir 6.4, in Cumberland 5.6 per cent, and so on.

What is Catarrh?

From the Mail (Canada) Dec. 15.

Catarrh is a muco-purulent discharge caused by the presence and development of the vegetable parasite ameba in the internal lining membrane of the nose. This parasite is only developed under favorable circumstances, and these are: Morbid state of the blood, as the blighted corpuscle of tubercle, the germ poison of syphilis, mercury, toxæmia, from the retention of the effeted matter of the skin, suppressed perspiration, badly ventilated sleeping apartments, and other poisons that are generated in the blood. These poisons keep the internal lining membrane of the nose in a constant state of irritation, ever ready for the deposit of the seeds of these germs, which spread up the nostrils and down the fauces or back of the throat, causing ulceration of the throat, up the eustachian tubes, causing deafness, burrowing in the vocal cords, causing hoarseness; usurping the proper structure of the bronchial tubes, ending in pulmonary consumption and death.

Many attempts have been made to discover a cure for this distressing disease by the use of inhalants and other ingenious devices, but none of these treatments can do a particle of good until the parasites are either destroyed or removed from the mucous tissue.

Some time since a well known physician of forty years' standing, after much experimenting, succeeded in discovering the necessary combination of ingredients which never fails in absolutely and permanently eradicating this horrible disease, whether standing for one year or forty years. Those who may be suffering from the above disease should, without delay, communicate with the business managers, Messrs. A. H. Dixon & Son, 305 King street west, Toronto, and get full particulars and treatise free by enclosing stamp.

FIRE. FIRE. FIRE.

THE

LI-QUOR

TEA CO'Y.

WILL OPEN ON

MONDAY, 19th Instant,

A temporary Branch store in John Bailie's Hardware store,

303 YONGE ST.

He has kindly given the Li-Quor Tea Company the use of a part of his store until they have rebuilt a handsome brick store on the site of their old premises.

The Li-Quor Tea Company will now be in a position to give customers their books same as before the fire.

The Li Quor Tea Co. thank their many customers for waiting for their books until they could make this arrangement, and for the cordial sympathy and support they have received from their patrons.

GREAT BARGAINS

CAN NOW BE HAD IN

Damaged Books

At the old premises, 295 Yonge street at 11 a.m., 3 p.m. and 7 p.m. every day until the whole are disposed of.

PERRY'S PRINTING HOUSE

124 BAY STREET

Cheapest house in the city for Commercial Printing. Give us a call before placing your orders elsewhere.

FRED. PERRY, Manager.

GAS FIXTURES

Just arrived from New York.
6 cases of the very latest designs.
Telephone Communication.

J. N. O'NEILL,
167 QUEEN ST. WEST.

$525,000.

The above is the amount of deposit at Ottawa with the Government of Canada in Government Bonds, made in accordance with the "Insurance Act of 1877," for the special security of the Canadian policyholders of the Ætna Life Insurance Company.

The entire reserve or liability in Canada on all policies issued since March 31st, 1878, to residents of Canada is covered by additional deposits of Government Bonds from year to year, so that every policy issued by this company in the Dominion of Canada is thus rendered as secure as a Government Bond, every additional premium paid being covered by an additional annual deposit.

A similar rule governs the deposits of all foreign companies. Canadian companies are only required to make one deposit of $50,000. The following are the deposits appearing in the last Government Report for the active life companies:

Ætna	$525,000	New York	$100,000
Brits. Empire	97,333	North Amer.	50,000
Britannia	54,933	Ontario Mut.	50,325
Canada	51,000	Standard	153,900
Citizens	50,226	Star	97,333
Confed'n	77,463	Sun	50,400
Equitable	165,000	Travellers	140,500
Federal	50,000	Union Mut.	150,000
Life Ass'n	95,276	U. States	100,000
Lon. & Lan.	109,822		

A marked difference is noticeable in the amount of the Ætna's deposit, compared with the largest in either column, opposite other companies.

Agents desiring good districts for the coming year address

WILLIAM H. ORR,
MANAGER.

TORONTO, Dec. 13, 1883.

GRATEFUL—COMFORTING.

EPPS' COCOA

BREAKFAST.

"By a thorough knowledge of the natural laws which govern the operations of digestion and nutrition, and by a careful application of the fine properties of well selected Cocoa, Mr. Epps has provided our breakfast tables with a delicately flavored beverage which may save us many heavy doctors' bills. It is by the judicious use of such articles of diet that a constitution may be gradually built up until strong enough to resist every tendency to disease. Hundreds of subtle maladies are floating around us ready to attack wherever there is a weak point. We may escape many a fatal shaft by keeping ourselves well fortified with pure blood and a properly nourished frame."—*Civil Service Gazette.*

Made simply with boiling water or milk. Sold in packets and tins only (½lb. and 1lb.) by Grocers labelled thus:

JAMES EPPS & Co., Homœopathic Chemists, London, England.

WILLIAM BERRY,

Odorless Excavator & Contractor,

NO. 151 LUMLEY STREET.

Office, 6 Victoria street, Toronto.
Night soil removed from all parts of the city at reasonable rates.

A. T. KERR,

Member of Toronto Stock Exchange,

British America Assurance Buildings.

Buys and sells on commission Stocks, Bonds and Debentures. Orders from the country will receive prompt attention.

J. R. BAILEY & CO.,

DEALERS IN

COAL

69 YONGE ST.

NEWEST DESIGNS

CRYSTAL, BRASS GILT & BRONZE

GASALIERS AND BRACKETS

A Full Assortment of Globes and Smoke Bells.

91 KING ST. WEST

(ROMAINE BUILDING.)

RITCHIE & CO.

Our lines of Sleighs this season are ELEGANT in DESIGN and FINISH.

RUSSIAN, FRENCH, and AMERICAN STYLES (In Great Varieties.)

SPEED CUTTERS, (Lightest weight, greatest strength.)

CARIOLE TUBS, DOG CART SLEIGHS, (Riding both ways.)

CHARLES BROWN & CO.,

American Carriage Repository,

6 ADELAIDE ST. EAST TORONTO.

SKATES

Acme, Barney & Berry, Union Hardware Co., Climax, etc.
Skate parts of Every description in stock. Skates ground by steam. Also a choice assortment of Pearl and Ivory handled Revolvers, Fine Razors, Razor Strops and Pocket Cutlery, all suitable for Christmas presents, and will be sold cheap during this month at

McDOWALL'S,
Cor. King and George Sts.

FURS. FURS.

At Less than Cost at

JEFFERIES,

396½ Yonge Street.

PHIL. PEARSON

Has received a large consignment from England of

TOYS

Of every Description.

FINEST BRANDS OF TOBACCOES AND CIGARS.

490 YONGE ST.

NORTH OF FIRE HALL.

TO LET.

Four Rough-cast Cottages, Nos. 135, 137, 139, 141 Front Street East, south side, corner Sherbourne Street, with city water and covered out-buildings. Apply to

M'CAUL & CAYLEY,
14 King Street West.

KINGSTON ROAD

TRAMWAY.

TIME TABLE.

On and after Monday, November 19th, 1883 the cars will run as follows:—

DON. DEPART.		BEN LAMOND. DEPART.	
7.45 a.m.		8.30 a.m.	
9.15 "		10.00 "	
10.30 "		11.15 "	
12.00 noon.		1.00 p.m.	
2.05 p.m.		2.50 "	
3.30 "		4.15 "	
5.00 "		5.45 "	
6.30 "		7.15 "	
9.00 "	On Saturday night only.	9.45 "	On Saturday night only.
SUNDAY SERVICE.			
10.00 a.m.		10.45 a.m.	
2.00 p.m.		2.45 p.m.	
4.45 "		5.30 "	

The Company reserve the right to cancel or alter the above without notice.

JOHN B. LEROY, Manager

FOR SALE OR TO LET.

The Factory on Sherbourne Street formerly occupied by the Dominion Bolt Co.
This Factory may be divided between Two, Three, or Four tenants if necessary for factory, or Storage purposes. Apply to

McCAUL & CAYLEY,
14 King Street West.

$3 PER DOZEN —FOR ALL SIZES OF— CABINET PHOTOS

And the most substantial proof of their superior artistic qualities is that I have made more sittings during the past year than any other studio in Toronto.

THOMAS E. PERKINS,
Photographer, 293 Yonge street.

THE WORLD

IN

PARKDALE.

THE WORLD is to be had at TOLTON'S, Queen street terminus, every morning at 6 a.m.

BUY A COPY.

SCRANTON COAL.

The only importer and dealer in Scranton Coal in Toronto offers for the present the Delaware, Lackawanna and Western Railroad Company's Unrivalled Coal. Consumers will please remember that I am the only dealer in the City who has this celebrated Coal for sale, and those appreciating the best Anthracite Coal mines will please call on

P. BURNS

OFFICES:

Corner Front and Bathurst sts., 51 King Street East, | *Yonge street Wharf and 532 Queen street West,*

Telephone Communication with all Offices.

A HISTORY & DESCRIPTION OF

BILLIARDS,

Its Sanitary Advantages,

With Instructions How to Play the Game, and all Rules relating to Billiards and Pool.

PUBLISHED BY

SAMUEL MAY & CO.,

BILLIARD TABLE MANUFACTURERS

81, 83, 85, 87, 89 Adelaide Street West, Toronto.

Price 25c in paper covers, 35c in cloth, 50c in hard covers

Mailed free to any address on receipt of price.

"She Does Not Know Chicken from Turkey."

Helene is the handsomest girl of her race,
She's an elegant form and an exquisite face,
And she dresses with perfectly consummate grace,
But she doesn't know chicken from turkey;
She knows many languages, living and dead;
In science and fiction is very well read,
But she cannot cook meat, and she cannot make bread,
And she doesn't know chicken from turkey.

She can play a "Fantasia or "Nocturne" with skill;
Can sing up to "B"—has a wonderful trill;
Can write a good story or sonnet, but still
She doesn't know chicken from turkey.
She's been up the Tiber, the Rhine and the Nile,
She's a painter in every popular style—
Can decorate china, a plaque or a tile,
But she doesn't know chicken from turkey.

She's always self-satisfied, graceful and cool;
A critic, both just and correct as a rule;
And knows every stitch of the Kensington school,
But she doesn't know chicken from turkey.
She can work a design by Lansing or Burt;
But she cannot cut out for her children a skirt,
Or make for her husband a well-fitting shirt—
She doesn't know chicken from turkey.

I'm willing a girl should read Latin and Greek;
Should German and French and Italian speak;
And be "up" in the latest esthetical freak,
If she only knows chicken from turkey.
I'd like her in music and song to take part;
Read poetry, science and cultivate art,
If husband and children were first to her heart,
And if she knew chicken from turkey.

Knew barley from rice, knew a tart from a pie;
A boil from a stew, a broil from a from a fry;
And if she went into the market to buy,
Knew very well chicken from turkey.
For, to make a home happy, all knowledge must blend,
Art, science and service their benefits lend;
Then, ladies so clever and wise, condescend
To know about chicken or turkey.

Now, here comes the moral of this little tale,
Which showed that Helene did not know the word "fail,"
For she went to where cookery books were for sale,
And made known her desire to the clerk. He.
From several volumes, immediately took
A copy of "Mrs. Clarke's Cookery Book,"
And said, "You'll soon know, if through this you will look,
What to do with a chicken or turkey."

MRS. CLARKE'S

COOKERY BOOK

IS

NOW READY AT ALL BOOKSELLERS.

WHOLESALE AT

WM. WARWICK & SONS'.

Patented in the United States and Canada, March, 1882.

CHAS. CLUTHE'S

Perfected Spiral TRUSSES. Inventor and Manufacturer of Appliances for Relief and Cure of all DEFORMITIES.

Double Spinal Curvature Cured.

My daughter had double spinal curvature; could not walk three steps. Your instrument cured her—after paying three years' doctor bills, all to no purpose. She walked seven miles in one day since.
John Simpson, Mount Forest, Aug. 6, 1876.

Four Very Bad Club Feet Cured.

Port Stanley, Ont., Jan. 25, 1880.
I have two children, club footed both legs; had three doctors attending them for two years. Feet were operated on twice under chloroform, but complete failures. Under your mechanical treatment both are perfectly straight—all done by such easy process with springs and screws. You have the thanks of my whole family.
John Wise.

Dumbarton, N.B., March 21, 1882.
Dear Sir and Brother,—The truss you sent me is a great improvement on what I wore. It is the most common sense article I have ever seen.
Rev. Wm. Wass

St. Catharines, April 26, 1879.

My son was ruptured soon after birth. Got trusses from New York, Buffalo, etc.; did not hold rupture. Your truss not only held rupture, but cured him in nine months. Never wore a truss since. Your warmest friend.
Tobias Wismer.

A Frightful Case of Hernia Held, at 15 Pound.

On your regular trip to St. Thomas I got a truss for my wife, which, as you expressed, was a frightful case. The fact that your truss held rupture (beyond my expectations) removed a gloom from our whole family. My wife often referred to you as a public benefactor.
Jonas Page.

Tyrconnell, Ont., June 3, 1881.

Toronto, March 8, 1879.
Have been ruptured for thirty-seven years; tried almost every truss in existence; never had one to hold. The truss you adjusted held it and cured me completely. I am working hard every day.
John Hawkins, 229 Adelaide Street.

Send stamp for Book on Rupture and Human Frame, registered by C. CLUTHE, valuable information, in plain wrapper. Address

CHARLES CLUTHE

Surgical Machinist, 118 KING ST. West, Toronto, and Buffalo, N.Y.

Ontario Pulmonary Institute and Health Resort,

Nos. 274, 276 and 278 JARVIS STREET (Cor. Gerrard), Toronto, Ont.

M. HILTON WILLIAMS, M.D., M.C.P.S.O., Proprietor.

Permanently established for the special cure of Catarrh, Throat Diseases, Bronchitis, Asthma and Consumption, also diseases of the Eye, Ear and Heart; all Chronic Nervous Skin and Blood Diseases and diseases o Women.

To show how quickly Catarrh can be cured by the Aerean system of practice adopted by us we publish the testimonial given below:

TORONTO, Nov. 17, 1882.
After suffering with Catarrh for many years I placed myself under the care of Dr. Williams, proprietor of the Ontario Pulmonary Institute, and in just one month after I was cured—and I can say that I have never felt better in my life than since I was cured.
C. H. WOOD, Builder,
41 Alexander street, Toronto, Ont.

The only Institute of the kind in the Dominion.

A large number of patients can remain in the Institute while under treatment if they prefer.

Nearly 50,000 persons treated from almost every part of the civilized world.

CONSULTATION FREE.

If possible, call personally for consultation and examination, but if impossible to do so write for "List of Questions" and "Medical Treatise."

Address, ONTARIO PULMONARY INSTITUTE AND HEALTH RESORT, corner Jarvis and Gerrard streets, Toronto, Ontario.
We employ no traveling doctors.
Mention World.
P.S.—Dr. Williams is also proprietor of the Detroit Throat and Lung Institute, the oldest Institute of the kind in America.

Burdock BLOOD BITTERS.

WILL CURE OR RELIEVE.

BILIOUSNESS, DYSPEPSIA, INDIGESTION, JAUNDICE, ERYSIPELAS, SALT RHEUM, HEARTBURN, HEADACHE, DIZZINESS, DROPSY, FLUTTERING OF THE HEART, ACIDITY OF THE STOMACH, DRYNESS OF THE SKIN

And every species of diseases arising from disordered LIVER, KIDNEYS, STOMACH, BOWELS OR BLOOD.

T. MILBURN & CO., Proprietors, Toronto.

DR. FELIX LE BRUN'S GOLDEN SPECIFIC AND GUARANTEED CURE.

A guaranteed cure of Gonorrhœa and Gleet; safe pleasant and reliable. No bad effects from its use. Does not interfere with business or diet. Price $2 per box, or 3 boxes for $5. Written guarantees issued by every duly authorized agent to refund the money if three boxes fail to cure. Sent, postage paid, on receipt of price. DR. FELIX LE BRUN & CO., 58 South Halsted street, Chicago, Ill., sole proprietors. Authorized agent for Toronto, F. T. Burgess, druggist, 364 King street east

HEALTH IS WEALTH!

DR. E. C. WEST'S NERVE AND BRAIN TREATMENT, a guaranteed specific for Hysteria, Dizziness, Convulsions, Fits, Nervous Neuralgia, Headache, Nervous Prostration caused by the use of alcohol or tobacco, Wakefulness, Mental Depression, Softening of the Brain resulting in insanity and leading to misery, decay and death, Premature Old Age, Barrenness, Loss of power in either sex, Involuntary Losses and Spermatorrhœa caused by over-exertion of the brain, self-abuse or over-indulgence. Each box contains one month's treatment. $1 a box, or six boxes for $5, sent by mail prepaid on receipt of price.

We Guarantee Six Boxes

To cure any case. With each order received by us for six boxes, accompanied with $5, we will send the purchaser our written guarantee to refund the money if the treatment does not effect a cure. Guarantees issued only by A. B. EADDIE, Druggist, 237 King street east, Toronto. JOHN C. WEST & CO., Sole Proprietors, Toronto, Canada.

Private Medical Dispensary

(Established 1880), 27 GOULD ST., TORONTO, ONT. Dr. Andrews Purificantia, Dr. Andrews' Female Pills, and all of Dr. A.'s celebrated remedies for private diseases, can be obtained at the dispensary. Circulars free. All letters answered promptly, without charge when stamp enclosed. Communications confidential. Address M. J. Andrews, M.D., Toronto, Ont.

FREE! FREE!

Don't suffer with the ASTHMA another hour. We have left at the principal drug stores a few FREE trial bottles of Dr. Taft's Asthmalene, the world renowned Never-Failing Asthma Cure. Send 6c Hop Bitters Mfg. Co., Toronto, Ont., general agents for Dr. Taft's remedies.

J. YOUNG,

THE LEADING UNDERTAKER,

347 YONGE STREET.

TELEPHONE COMMUICATION.

W. H. STONE,

FUNERAL DIRECTOR

Yonge 187 Street

The best appointed Undertaking Establishment in the City.

30 DAYS' TRIAL

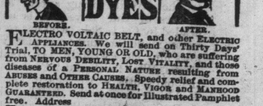

ELECTRO VOLTAIC BELT, and other ELECTRIC APPLIANCES. We will send on Thirty Days' Trial, TO MEN, YOUNG OR OLD, who are suffering from NERVOUS DEBILITY, LOST VITALITY, and those diseases of a PERSONAL NATURE resulting from ABUSE and OTHER CAUSES. Speedy relief and complete restoration to HEALTH, VIGOR and MANHOOD GUARANTEED. Send at once for illustrated Pamphlet free. Address

VOLTAIC BELT CO., MARSHALL, MICH.