A Want Ad Will Bring You Efficient Help To Fill Any Vacancy

REAL ESTATE **REAL ESTATE.**

BERT WEIR

OVER OAK HALL. PHONE 6250.

NOW IS THE TIME TO CHOOSE YOUR HOME FOR NEXT WINTER. WE HAVE SIX SALESMEN, ALL WITH CARS, WHO WILL GLADLY SHOW YOU ANY HOUSE YOU DESIRE. READ THIS LIST CAREFULLY AND THEN PHONE FOR APPOINTMENT.

$4,700—JUST LISTED—RED PRESSED BRICK, SOUTH, EASY TERMS, $500 down and $35 per month. This house contains 3 bedrooms and den, 3 clothes closets, living-room, dining-room, kitchen, built-in cupboards, 3-piece bathroom, furnace, HOT WATER HEATED, wired for stove, full basement, veranda, driveway, large lot.

$4,500—FRAME COTTAGE ON PAVED STREET IN SOUTH LONDON, containing 2 bedrooms, 2 clothes closets, parlor, dining-room, kitchen, summer kitchen, 3-piece bathroom, furnace, hydro, gas, all nicely decorated, veranda, fruit trees in garden, large lot.

$3,600—TERMS, frame cottage, 3 bedrooms, parlor, dining-room, kitchen, summer kitchen, toilet, hydro, gas, nicely decorated and good fixtures, part basement, front and back veranda, driveway, good-sized lot.

$3,500—RED PRESSED BRICK BUNGALOW, WEST LONDON, 3 bed-rooms, 3 clothes closets, living-room, dining-room, kitchen, hydro, water, furnace, toilet in basement, large veranda, driveway, large lot.

GOOD 100-ACRE FARM TO EXCHANGE FOR LONDON HOUSE.

$9,000—This farm has good clay loam soil, good spring water, orchard and small fruits. There is a good stable on the property and an eight-roomed house, also garage, implement shed and good barn. OWNER WILL MAKE TERMS OR TAKE HOUSE IN EXCHANGE. PHONE US IF INTERESTED.

WE HAVE MANY OTHER FARMS LISTED FOR SALE OR EXCHANGE IN GOOD LOCALITIES. b

$3,500

NORTH—Splendid frame cottage, containing 3 bedrooms, parlor, dining-room, living-room, kitchen, 3-piece bath, basement and furnace, large lot 56x240, with garage and fruit trees. Possession at once. Price $3,500. Terms $700.

Several modern houses to rent, ranging in price from $23 per month to $65 per month.

ANDERSON & CO.

SAM D. CAMPBELL,

"Realtor." "Office of Opportunities." Specializes Real Estate, Loans, Bonds, Rentals, Insurance, Valuations, Western Lands, Summer Homes, Port Stanley and elsewhere. Sales going through. City homes for rent. List your properties." 422 Richmond St. "Hub," London, Ont.

FOR SALE

SPECIAL SALE OF ALUMINUMWARE

$1.69.

Percolators, double boilers, saucepans, tea kettles, roasting pans, dish pans, etc.

It will pay you to see these. Any article in our south windows $1.69.

W. A. O'DELL,

385-387 TALBOT ST.

OPP. MARKET. PHONE 187.

WEGNER'S

Wholesale and Retail Dealer in Overalls, Sweaters, Coats, Gloves, Mittens and Raincoats.

LONDON'S LARGEST HIGH-CLASS WORKINGMEN'S OUTFITTERS.

Exclusive Manufacturers' Agent for the Best Canadian Makes of Overalls.

Wegner, the Heart of London

371 Talbot St. Phone 1849J.

OPEN EVENINGS. zyxwt

Ruberoids Slate Surface Shingles, $7.00 square.

J. A. BROWNLEE

385-387 TALBOT ST. tf

CLEAN, SWEET POULTRY FEEDS.

Made from the purest meals and grains. Try it today. We deliver everywhere in London.

DOMINION SEEDS, LTD.

PHONE 550. 119 DUNDAS ST. b

EGG STOVE NUT

COAL

$17.00 PER TON.

WOOD

GILLIES

Phone 1312. Cor. Adelaide and Bathurst. ywt

LUMBER

Get our Estimate on your requirements. Phone 2998W.

R. H. SMITH

11 Erie Ave. ywt LUMBER CO.

MOTORCYCLES & BICYCLES

BICYCLES

Best assortment of Wheels in the city. Colors to suit all. Lowest prices and easiest terms. Buy a Perfect and you buy right. Easy terms. 665 Dundas and 402 Clarence. ywt

INSURANCE

D. Campbell & Sons

have given good service in insurance business for 35 years. A safe place for you to deal.

OFFICE:

BANK OF TORONTO BLDG. ywt

AUTOMOBILES

WHY NOT THE BEST?

Prest-o-Lite Batteries

Are Recognized Leaders.

LONDON BATTERY AND TIRE REPAIR.

York and Talbot Sts. yw Phone 6151.

GEO. R. GARDNER,

Auctioneer.

202 DUNDAS ST.

Phone 7484. ywt Res. 4883W.

Let's Swap

Mrs. Martin grew so fat!
Tried to diet—all of that—
Spite of all, she grew and grew.
Husband said, "The thing to do
Is exercise from morn till night,
Reducing records work, all right.
Trade some clothes—they're all too small.
Send a SWAP-AD in—that's all."

C.N.R.-LEAF TILT IS LIKELY ON SATURDAY

Meeting of L. and D. F. A. Will Decide Date Tonight.

Tonight at a meeting of the L. and D. F. A. it will be definitely decided whether or not Maple Leafs and C. N. R. A. will meet Saturday in their Ontario cup game. It is thought likely the game will be staged this week, as a winner must be declared by July 15.

Tonight, while the date of the tilt is being decided over the table, C. N. R. A. A. will be staging a workout in anticipation of the game being staged.

Everything is in readiness for the Maple Leaf and Westminster Hospital game on the hospital grounds tonight, and a good game is assured. Hospital players are requested to be on hand as soon as possible, so as not to delay the kick-off, which has been set for 6:45 o'clock.

JUST LIKE HIS FATHER.

Wilmington, July 4.—Bob Fitzsimmons Jun., son of former heavyweight champion, knocked out "Wild Bill" McFadden of Boston in the second round of a scheduled eight-round bout here today.

Important Auction of Choice Furniture

10 CAMPBELL ST.,

THURSDAY, JULY 10,

At 1:30 sharp.

This is some sale. Come. Near Rectory. Jos. Brown, auctioneer. b

AUTOMOBILES.

BEEMER & CO., LIMITED.

London's oldest established automobile agency.

Agents for

CADILLAC AND REO.

When you buy a car here you are sure of quality. This applies also to our used cars.

BEEMER & CO., LIMITED.

Cadillac, Reo, and Reo Speed Wagon

127 - 133 Queen's Ave.

Phones 5669 - 5670 tf

BARGAINS IN CARS AND TRUCKS.

2 Ford 1-ton trucks with stake bodies and closed cabs.

1 Ford 1-ton speed truck with starter, canopy top and pneumatic tires. This truck is as good as new.

1 Ruggles 2-2½-ton truck with starter, pneumatic tires, combination cab and stake body. A real buy.

1 Studebaker, 4 cylinder, touring, with new tires, starter, etc. A real bargain at $125.

1 E. 44 McLaughlin Roadster, in good condition.

TERRY FOR BARGAINS.

Fullarton St.

Phone 534. Open all the time. ywt

ARE YOU LOOKING FOR A USED CAR?

We have cars of every description. Lowest Prices and Best Quality.

ONTARIO GARAGE & MOTOR SALES, LIMITED.

S. H. Rowed, Manager.

Phones 5459-2431. 397-401 Dundas St.

"The Home of Satisfactory Service." ywt

AUTO RADIATOR SERVICE STATION

G. M. MURRAY

65 KING STREET.

Tel. 2327. ywt Near Ridout.

TENNENT & WILKINSON,

Distributors.

Paige and Jewett Automobiles.

For Sale—One 1923 Jewett sedan, equipped with front and rear bumpers, stop light, running board mats, slip seat covers, flower vase, interior heater, Gabriel snubbers, motor meter, etc. This car is in the very best of mechanical condition and can be seen at our show room at any time during the day and evening.

TENNENT & WILKINSON,

Paige and Jewett Distributors.

WINDSHIELDS

We have special windshield plate glass and modern facilities for fixing your broken windshields.

THE HOBBS MANUFACTURING COMPANY, LIMITED.

DODGE BROTHERS MOTOR CAR.

W. J. CHISHOLM

478 RICHMOND STREET.

AUTOMOBILES

AUTOMOBILE FOR SALE

BABY GRAND COUPE, 1921

Completely overhauled, tires good, upholstering good, newly enameled, driven 3,800 miles. Will sacrifice for quick sale. Will accept Ford or small car as part payment. Phone 6324W.

85-tf

BREDIN, DETROIT, WINS GREAT DUEL

Beats Stanley Thompson On 37th Green In Feature Tilt.

Canadian Press Despatch.

Montreal, July 4.—After a day's play in which most of the matches produced sensations, eight players emerged from the second round of the Canadian amateur golf championship at Kanawaki this afternoon, and tomorrow will battle for the right to continue into the semi-finals on Friday. Today's winners were:

J. T. Cuthbert, Winnipeg, 8 up and 7 to play on A. Wilson, Mount Bruno; D. D. Carrick, Scarboro, 1 up on R. M. Gray, Rosedale; W. J. McLuckie, Kanawaki, 8 up and 7 to play on J. Kirkham, Essex; W. J. Thompson, Mississauga, 3 up and 2 to play on A. B. Webster, Sunningdale, England; L. Bredin, Detroit, beat Stanley Thompson, Mississauga, at the thirty-seventh green; Redvers MacKenzie, Montreal Country Club, 2 up and 1 to play on C. B. Grier, Royal, Montreal; G. P. Shaw, Scarboro, 7 up and 6 to play on G. C. Miekle, Halifax, and C. C. Fraser, Kanawaki, 1 up on W. M. Hodgson, Royal, Montreal. The games were played in well-nigh perfect conditions in the morning. As the day wore on a puffy breeze sprang up, which grew in strength and seriously handicapped a number of players on the high tees. The matches had barely concluded when a terrific electrical and hailstorm, which had been circling around for an hour, broke over the course.

The feature match of the day was that of L. Bredin and Stanley Thompson. They started their conflict by first one and then the other winning holes in the first nine. At the turn in the morning they were all square. In the last six holes Mr. Bredin played superlatively and finished the morning round 2 up. He shot a 34 for the last nine holes. In the afternoon Mr. Bredin found trouble right away. His long high drive from the elevated tee got into the wind and was blown into the rough and was lost. This hole went against him. The next was halved in par fours. Bredin made no allowance for the wind at the next and his mashie off the tee found the trap. He lost the hole and the match was squared. Bredin took the lead again, but lost it, and they turned with Stanley Thompson 1 up. Bredin won the next hole and the match was once more squared. After the lead had again passed into Mr. Thompson's hands at the thirty-fourth hole they approached the home green. Mr. Bredin was on the green in two. Mr. Thompson was short on his approach and chipped onto the green from under a bank. He was six feet from the hole. He tried to sink it for the half, but the putt sidled by a scarce inch from the line. Mr. Bredin got down in two putts for the four, which won him the hole and squared the match. Driving off on the thirty-seventh green Mr. Bredin sliced into another fairway. His second, however, was a beauty and he got his four. Mr. Thompson drove straight, got a nice second, chipped onto the green and then missed his putt.

GRAND CIRCUIT RESULTS

Associated Press Despatch.

North Randall, Cleveland, July 4.—Summaries:

Trotting Sweepstakes, 2:03 Class Trotting; Added Money, $1,500, 2 in 3.

The Great Volo, b.h., by Peter the Great (Cox)	4	2	1
Great Britton, blk. h. (Dodge)	1	2	2
Peter the Brewer, b.h. (Say)	2	3	4
Czar Worthy, b.g. (Murphy)	3	4	4
Escotillo, br. g. (Egan)	5	5	5

Time—2:07 3-5, 2:02 1-5, 2:09 1-5.

2:22 Class, Trotting, Purse $1,200. (First Division), 2 in 3.

Gene Axworthy, br. m., by Ortolan Axworthy (McDonald)	1	1	
Morgan Dewey, ch.h. (Stokes)	2	2	
Woodrow L., blk.g. (Kelly)	7	3	
Star Fisco, b.g. (R. Staut)	3	8	
Margaret C., br.m. (Thomas)	4	5	

Count Bugle, Steve Bond, Cobwebs and Cattaro also started.

Time—2:08 1-5, 2:08 4-5.

2:22 Class Trotting, Purse $1,200. (Second Division), 2 in 3.

Silent T., b.m., by Plenty Brook (V. Fleming)	3	2	1
Peter Fisher, b.h. (Wall)	9	1	9
Cherry Abbe, blk.m. (Candler)	2	3	4
Ina Ingomar, b.m. (Bennett)	3	9	2
Dr. Douglas, ch. g. (Childs)	5	4	3

Miss Liberty Direct, The Sandman, Clarkie, Nantoon the Great and Queen Lil also started.

Time—2:10 4-5, 2:08 4-5, 1:12 4-5.

The Ohio, Purse $5,000, for 2.08 Class Trotters (2 heats).

Favonian, br.h., by J. Malcolm Forbes (Edman)	1	2	1
Clyde the Great, blk.h. (Lammlein)	4	1	2
Eleanor Guy, b.m. (Loomis-Murphy)	10	3	3
Fayette National, br.h. (McKay)	3	4	5
Miss Willoughby, b.m. (White)	8	8	4

Admiral Harris, Harvester Druin, Peter Praff, Walter Sterling and Bunter also started.

Time—2:03 2-5 (new stake record), 2:04 2-5, 2:04 4-5.

2:14 Class Trotting, Purse $1,200 (3 heats).

My Rosebud, br.m., by General Watts (Geers)	2	1	1
Trampabit, b.h. (V. Fleming)	1	2	2
Jim Clark, br. g. (Stokes)	3	4	8
Mrs. Yerkes, b.m. (Murphy)	5	3	5
Charlotte Dillon, ch.m. (McCarr)	6	7	3

A. B. C., Mary Anne, Lady Bennette, Mamy Locke, Victor Man also started.

Time—2:06 4-5, 2:08 4-5, 2:09 1-5.

2:16 Class Pacing, Purse $1,200. (First Division) 2 in 2 heats)

Peter Hall, blk.g., by Peter the Great (Palin)	2	1	1
Ophelia V., b.m. (McMahon)	1	5	6
Pete Green, b.g. (J. Thomas)	9	3	2
Myron Cochato, blk.h. (Valentine)	10	2	5
Ben R. Jr., b.g. (Berry)	5	4	3

Careta Todd, Arion Silk, Attaboy, Peter Bradford, Brazil and Lady C. also started.

Time—2:08 3-5, 2:07 1-5, 2:08 1-5.

2:16 Class Pacing, Purse $1,200. (Second Division) 2 in 3 heats.

Quinla, b.m., by Betwin (Milkay)	1	1	
Peter Sullivan, b.h. (Pickle)	2	2	
Blend J., b.g. (Morrison)	5	3	
Merriman, b.g. (Murphy)	3	6	
James Rowdy, b.g. (Trobridge)	6	5	

Baron Forbes, Little George, Jolla Drift, Moonshine and John Pershing also started.

Time—2:05 3-5, 2:07 4-5.

FINE DUISBURG TOWN.

Associated Press Despatch.

Brussels, July 4.—The minister of defense has imposed a fine of twenty billion paper marks on the town of Duisburg on account of recent crimes there.

TENDLER WOULDN'T FIGHT.

Associated Press Despatch.

Michigan City, Ind., July 4.—The scheduled 10-round boxing contest between Lew Tendler and Sailor Freedman did not take place here today. Tendler refused to appear. It was reported that financial arrangements with Tendler had not been fulfilled.

WHITE SOX, YANKS GRAB TWIN WINS

Browns Outhit Sox 16--13 In Morning.

Associated Press Despatch.

St. Louis, July 4.—Chicago made it three straight over St. Louis by taking both games of the holiday bill today. The score of the forenoon contest was 9 to 7 and of the afternoon game 3 to 1. Scores:

First game:		R.	H.	E.
Chicago	240 030 000—	9	13	1
St. Louis	010 132 000—	7	16	0

Faber, Leverette and Schalk; Danforth, Kolp, Bayne, Pruett and Severeid.

Second game:		R.	H.	E.
Chicago	110 000 100—	3	7	0
St. Louis	001 000 000—	1	3	0

T. Blankenship and Graham; Root, Pruett, Bayne and Severeid.

YANKS TAKE BOTH.

New York, July 4.—The Yankees ran their wining streak to eight straight games by defeating the Senators in a double-header here this afternoon, 12 to 6 and 12 to 2. Scores:

First game:		R.	H.	E.
Washington	000 005 010—	6	13	3
New York	306 000 12x—	12	14	1

Zahniser, Hollingsworth and Ruel, Hargrave; Pennock and Hofmann.

Second game:		R.	H.	E.
Washington	002 000 000—	2	8	0
New York	330 010 14x—	12	17	3

W. Johnson, Leibold and Ruel; Jones and Hofmann.

DETROIT SPLITS.

Cleveland, July 14.—Detroit won the afternoon game from Cleveland 15 to 3. The morning game went to Cleveland 10 to 7. Scores:

First game:		R.	H.	E.
Detroit	300 100 210 0—	7	15	4
Cleveland	006 010 000 3—	10	13	1

Dauss, Francis and Bassler, Woodall, Carish; Morton, Metevier, Shaute, Smith and O'Neil.

Second game:		R.	H.	E.
Detroit	701 013 201—	15	20	1
Cleveland	010 110 000—	3	11	2

Cole and Bassler, Woodall; Boone, Uhle, Morton, Metevier and O'Neil, L. Sewell.

RED SOX DIVIDE.

Boston, July 4.—Boston divided a double-header with Philadelphia today, losing the first 3 to 1 and winning the second 8 to 1. Rommel's effective pitching and his two-base hit were big factors in the first game. Scores:

First game:		R.	H.	E.
Philadelphia	010 020 000—	3	8	0
Boston	010 000 000—	1	10	1

Rommell and Bruggy; Ferguson and Picinich, Walters.

Second game:		R.	H.	E.
Philadelphia	000 000 010—	1	9	1
Boston	100 100 06x—	8	14	0

R. Harris, Heimach and Bruggy, Perkins; Piercey, Quinn and Devormer.

SPENCER M'DONALD'S RINK WINS TOURNEY

Tillsonburg Headed Fred Allen's Thistles At Harrietsville.

Special to The Advertiser.

Harrietsville, July 4.—Spencer McDonald's Tillsonburg rink won the first prize at the tournament here today, in which 16 rinks were entered. Four wins and a plus of 33 was their score. Fred Allen's Thistles were next, with three wins and plus of 23. Chambers' Aylmer four were third, with three wins and plus of 13.

The other winners were:

Adams of Harrietsville, 3 wins, plus 8.

W. E. Hanley, Aylmer, 2 wins, plus 13.
Dr. Sinclair Aylmer, 2 wins, plus 6.
A. Baines, St. Thomas, 2 wins, plus 3.
Ald. Drake, London, 2 wins, plus 1.
W. E. Sutherland, Delhi, 2 wins, plus 4.
W. Hunt, Dorchester, 2 wins, plus 4.
Lockwood, St. Thomas, 2 wins, plus 8.
——, Port Stanley, 2 wins, plus 10.
M. Logan, St. Thomas, 1 win, plus 15.
H. Little, Ingersoll, 1 win, plus 16.
Bert Logan, Thorndale, 1 win, plus 24.
W. Talbot, London, 0 win, plus 17.

NOTED INSTRUCTOR RESIGNS.

Canadian Press Despatch.

Hamilton, July 4.—George P. Awrey, for two years director of athletics at Queen's University, has resigned.

FAVONIAN WINS $5,000 RACE.

North Randall, Cleveland, Ohio, June 4.—Favonian, driven by Fred Edman, Memphis, won the Ohio, value $5,000, for 2:08 trotters at the Grand Circuit meeting today by capturing the third heat of the event which was interrupted by rain yesterday. Clyde the Great, was second and Eleanor Guy third. Best time, 2:13 2-5.

RACE RESULTS

DEVONSHIRE RESULTS.

First race, 6 furlongs—Topango, $12.60, $6.35, $5.05, won; Father Damien, $7.95, $4.40, second; Pony Express, $4.70, third. Time, 1:14 2-5. Eau Galie, Chief Barthelie, Aryanna, Dapper Tom, Kinsman, Charlie Sammy, Gaudy, Nightstick and Dentaria also ran.

Second race, six furlongs — Artic King, $7.00, $4.65, $3.95, won; Ina Kay, $6.05, $4.60, second; Futen, $7.85, third. Time, 1:13. Tricks St. Kevin, Dark Horse, Romulus, Jean Corry, Mack Garner, She Devil, Commodore, also ran.

Third race, mile—Florence Deen, $57.80, $17.70, $7.40, won; Fitzboodle, $5.70, $3.70, second; Tamper, $3.45, third. Time 1:41 2-5. Hirosity, Blossom House, Halu, The Ulster and Melba Polly also ran.

Fourth race, 6 furlongs—Westwood, $8.20, $5.10, 3.70, won; Toney Sue, $4.35, $3.15, second; Brilliant Ray, $3.50, third. Time 1:12. Pud, Poor Sport and Jimmie Daw also ran.

Fifth race, Independence Handicap, purse $2,000, for 3-year-olds and up, mile and a sixteenth—Jouett, 110 (Wallace), $5.25, $4.30, $3.40, won; xFannie Bean, $5.75, $3.75, second; Merrimac, $5.30, third. Time 1:46 1-5. Fitzrue, Tender Seth, Wrangle, Crack o' Dawn, xBrilliance also ran.

x—Coupled.

Sixth, 1 1-16 miles: Black Hackle, $5.90, $3.30, $2.70, won; Mountain Rose II., $3.70, $2.90, 2nd; Murray, $3, 3rd. Time, 1.47. May Roberts, Bowsprit and Spugs also ran.

Seventh, 1 mile: Roisterer, $7.20, $4.35, $3.10, won; Nan McKinney, $9.85, $4.40, 2nd; Dancer, $3.60, 3rd. Time, 1:41. Stylish Miss, Mayor Carrell, Matinee Idol, Sun Turrett, Oakling also ran.

HAMILTON RESULTS.

First race, five furlongs—Runaway, $23.45, $9.10, $2.65, won; Smooth Ice, $4.65, $2.50, second; Chief Arch, $2.20, third. Time, 1:01 3-5. Queen Catherine, Martini, Salt Shot, Festivity, also ran.

Second race, six furlongs — Speedy Girl, $6.70, $4.20, $2.80, won; Beth Hodder, $6.40, $3.75, second; Gallipot, $3.05, third. Time, 1:13 2-5. Anzena, Maypole, Blarney Boy, Carry On, Pleasure Bent, Mickey, also ran.

Third race, six furlongs — New Hampshire, $3.75, $2.50, out, won; Jas. F. Ohara, $3.00, out, second; Moss Fox 2nd, out, third. Time, 1:11 3-5. Ethel Clayton, also ran.

Fourth race, mile and a sixteenth—Planet, $4.45, $2.60, out, won; Lampus, $2.80, out, second; Grace Mayers, out, third. Time, 1:47 3-5. Richelieu also ran.

Fifth race, mile and eighth—Hallucination, $4.35, $2.85, $2.50, won; Push Pin, $6.05, $3.70, second; Delham, $4.30, third. Time, 1:53. Royal Visitor, Doc Galety, Procyn, Greybourne, Affectation, Paddle, King's Court, Checkako, Persistance also ran.

Sixth race—Diomed, $9.50, $5.30, $4.25, won; Mom, $7.20, $3.90, second; Joaquina, $3.45, third. Time, 1:49 1-5. High Gear, Bonfire, Dark Hill, Stonewall also ran.

Seventh race, mile and quarter, on turf—Royal Duck, $5.85, $4.20, $3.10, won; Elias O., $10, $5.10, second; Azrael, $4.20, third. Time, 2:05 2-5. Smarty, Kentish Boy, Attorney Muir, Lord Herbert, Gipsy Joe also ran.

LATONIA ENTRIES.

First race, five furlongs — King Gorin, second, $5.90, $4.19, $3.40, won; Gypsey Gold, $7.70, $6.50, second; x-Lady Longridge, $5.50, third. Time, 1. Hurry Home, Dinge, Beautiful Agnes, x-Lybian Queen, Grudge, Hats Up, Nogalese, Niagara, Eminent, also ran.

Second race, six furlongs — Lugs, $6.40, $4.80, $3.10, won; Ascot, $10.00, $5.20, second; Jou Jou, $5.90, third. Time, 1:12 1-5. Stamp, Kings Clere, Elemental, Guvnor, Calcutta, Corenn, Rold Gold and Stump Jr. also ran.

Third race, mile and 70 yards—Green Gold, $17.50, $8.50, $5.30, won; Mary Reigel, $16.60, $7.20, second; Ginger, $3.90, third. Time, 1:44 1-5. Avispa, Uncle Sonny, Bullion, Jack Fairman, Megan, Ben Valet, Tex, Kirk Levington also ran.

Fourth race, six furlongs — Chatterton, $5.40, $3.30, $2.30, won; Great Jaz, $3.50, $2.50, second; Pindar Peel, $2.50, third. Time, 1:11 1-5. Noel and Startle also ran.

Fifth, 1½ miles: Firebrand, $10.60, $6.10, $5, won; My Dear, $5.50, $3.70, 2nd; Humpe, $8.60, 3rd. Time, 2:3[illegible] 1-5. Hopeless, Whiskaway, Rialto, Cherry Tree also ran.

Sixth race, claiming, $1,500, 2-year-olds, 5½ furlongs—Black Crackle, 106 (Garner), $22.10, $11.50, $6.20, won; xJohn Hager, 105 (Brothers), $9.60, $5, second; Medina, 106 (Wilson), $7.80, third. Time, 1:07 2-5. Peggy O., Spanish Rose, xFly Lady, Bessie Wright, Bourbon Bay, xRolling Wave, Alice Harvey, Andy Lyle, Ann M. also ran.

x Field.

Seventh, mile and 70 yards: Be Good, $7.70, $3.10, $2.60, won; Lilewellyn, $2.90, $2.40, 2nd; Cap Rock, $2.90, 3rd. Time, 1:43. Kinburn, James B. Brown, Fancy Free also ran.

AQUEDUCT RESULTS.

First race, five furlongs—Hilarity, 7 to 1, 5 to 2, 7 to 5, won; Mirthful, 8 to 5, 4 to 5, second; Mary Agnes, 5 to 2, third. Time, 1:01 3-5. Sleivebloom, Clinging Vine, Red Mill, Soubrette, Ripple, Marguerite B, Finis Gloriousis,, Ramo, Byron, First Lady Harding, Blue Miss, Princess Jane, Tea, Spontaneous, Ouida and Convent also ran.

Second race, steeplechase, about 2 miles—Sea March, 9 to 5, 3 to 5, 1 to 4, won; Shoal, 4 to 5, 1 to 3, second; Gimme, even, third. Time, 4:27 3-5. Chuckles, Sobriegade, also ran.

Third race, Astoria stakes, 2 years, five furlongs—Fluvanna, 6 to 5, 3 to 5, 1 to 6, won; A-Leopardess, 1 to 2, out, second; Humorette, 2 to 5, third. Time, 1:05 3-5. a-Initiate, a-Fleeting Moments, Negrina, Clarisha Anne, Leona Dare, also ran. a-completed.

Fourth race, 7 furlongs—Little Celt, 7 to 1, 5 to 2, 6 to 5, won; Knobbie, 3 to 5, 1 to 4, second; Little Chief, 1 to 4, third. Time 1:25 2-5. Dominique, Tryster, Blue Mont, Cyclops, Brainstorm, Sky Scraper, Amor Patriae also ran.

Fifth race, one mile—Better Luck, 5 to 1, 4 to 5, out, won; Flying Cloud, out, out, second; Demijohn, out, third. Time 1:39 1-5. Thimble also ran.

Sixth race, 6½ furlongs—Sunference, 7 to 10, 1 to 4, out, won; Sandy Hatch, 4 to 1, 6 to 5, second; McKee, 1 to 3, third. Time 1:20 2-5. Malmsey, The Gregorian, Nantokah, Coer De Lion, Fitzgibbon, McDuff also ran.

AMERICANS IN FINAL.

Special Cable to The Advertiser.

Wimbledon, England, July 4.—Two Americans will fight it out for the all England tennis championship in the final. Francis T. Hunter and William M. Johnston won their semi-final matches from Britishers today.

WHITE STAR DOMINION

Montreal—Quebec—Liverpool.
Regina (New)** July 7, Aug. 4, Sept. 1
Megantic* ....July 14, Aug. 11, Sept. 8
Doric (New)** July 21, Aug. 18, Sept. 15
Canada .....July 28, Aug. 25, Sept. 22
*Calls at Glasgow Westbound.
**Calls at Belfast Westbound.

WHITE STAR LINE.
New York—Queenstown—Liverpool.
Adriatic .....July 7, Aug. 4, Sept. 1
Celtic .....July 14, Aug. 11, Sept. 8
Baltic .....July 21, Aug. 18, Sept. 15
Cedric .....July 28, Aug. 25, Sept. 22
New York—Cherbourg—Southampton.
Homeric (New) July 7, July 28, Aug. 25
Majestic (New) July 14, Aug. 11, Sept. 1
Olympic .....July 21, Aug. 18, Sept. 8

RED STAR LINE.
N. Y.—Plymouth—Cherbourg—Antwerp.
Sailings Wednesdays.

AMERICAN LINE.
N. Y.—Plymouth—Cherbourg—Hamburg
Sailings Thursdays.
H. G. THORLEY, 41 King St. E., Toronto, or Local Agents.
J5,12,19,26

PIRATES, GIANTS, DODGERS WIN TWO

Browns Use Pitcher Parade In Morning Tilt.

Associated Press Despatch.

Pittsburg, July 4.—The Pirates used their bats in deadly fashion against St. Louis today, and won the morning and afternoon games, 7 to 5 and 6 to 1. Scores:

First game:		R.	H.	E.
St. Louis	000 050 000—	5	11	1
Pittsburg	000 003 22x—	7	11	0

Stuart, Barfoot, Sherdel, Pfeffer, Doak and Clemons, Ainsmith; Bagby, Kunz, Cooper and Schmidt, Gooch.

Second game:		R.	H.	E.
St. Louis	000 001 000—	1	8	0
Pittsburg	000 103 11x—	6	11	2

Haines and McCurdy; Morrison and Schmidt.

DODGERS WIN TWO.

Brooklyn, July 4.—Brooklyn beat Boston twice today, 4 to 1 and 9 to 5. The postponed game of Tuesday will be played tomorrow. Scores:

First game:		R.	H.	E.
Boston	000 000 010—	1	8	1
Brooklyn	020 020 00x—	4	8	0

Oeschger, Genewich and O'Neill; Vance and Deberry.

Second game:		R.	H.	E.
Boston	300 110 000—	5	10	5
Brooklyn	200 001 60x—	9	16	5

Fillingim, Barnes, McNamara and Gibson; Grimes and Taylor.

GIANTS GRAB BOTH.

Philadelphia, July 4.—New York took both ends of a double-header with Philadelphia today, winning the first game by 7 to 3 and the second game by 5 to 3. Scores:

First game:		R.	H.	E.
New York	001 060 000—	7	11	0
Philadelphia	002 010 000—	3	9	1

Bentley, Ryan and Snider; Glazner, Winters, Hubbell, Jones and Henline.

Second game:		R.	H.	E.
New York	050 000 000—	5	8	0
Philadelphia	000 000 021—	3	6	1

MANY LONDON RINKS ENTER ST. THOMAS EVENTS

Special to The Advertiser.

St. Thomas, July 4.—The entries received Wednesday for the ninth annual bowling tournament to be held here July 11, were the following rinks: H. E. Talbot, London Elmwoods; James Conley, W. S. McPherson, Port Stanley; T. Hockin, Dutton; Dauphin, Ridgetown; J. G. Montgomery, Highgate; Clarence Jarvis, London; Thistles, W. J. Griffith, R. E. Gregory, C. E. Sperlan, London Elmwoods; J. B. Sandy, Dorchester; R. H. Turnbull, Paris; Neal Love, Dr. Newton and Davidson of St. Thomas. The entry list closes Monday evening, when the draw will be made.

CRESCENTS WIN SLUGFEST.

Special to The Advertiser.

Petrolia, July 4.—A regular slugfest featured the local baseball league game staged here this afternoon, when the Crescents romped away for a 21 to 13 victory over the Maple Leafs. The losers used three pitchers, but failed to stop the slugging.

Stephens, who pitched for the winners, was touched for 15 hits, but received fair support. Price pitched the first ball of his career when he was sent in to relieve Wilson.

Score by innings:

		R.	H.	E.
Crescents	406 364 0—	21	25	7
Maple Leafs	206 212 0—	13	15	4

*Batteries—Stephens and McRitchie; Wilson, Price, Landon and McLoughlin.

Nehf and Snider; Ring, Winters and Wilson.

CUBS AND REDS SPLIT.

Chicago, July 4.—Chicago and Cincinnati split even in the holiday double-header, Cincinnati winning the morning game by 6 to 3 and Chicago turning the tables in the afternoon and winning by a similar count, 6 to 3. Scores:

First game:		R.	H.	E.
Cincinnati	000 200 013—	6	12	1
Chicago	000 000 003—	3	7	1

Luque and Hargrave; Keene and O'Farrell.

Second game:		R.	H.	E.
Cincinnati	000 000 111—	3	10	4
Chicago	310 200 00x—	6	11	1

Donohue, Keck and Wingo; Osborne and O'Farrell.

Book your Passage Now to EUROPE

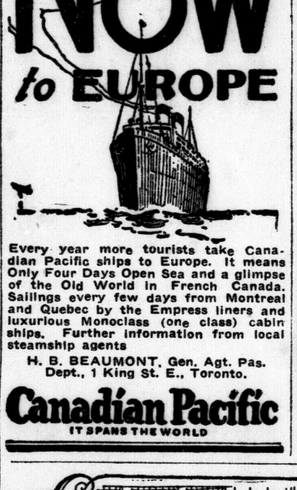

Every year more tourists take Canadian Pacific ships to Europe. It means Only Four Days Open Sea and a glimpse of the Old World in French Canada. Sailings every few days from Montreal and Quebec by the Empress liners and luxurious Monoclass (one class) cabin ships. Further information from local steamship agents

H. B. BEAUMONT, Gen. Agt. Pas. Dept., 1 King St. E., Toronto.

Canadian Pacific

IT SPANS THE WORLD

Travel—

the Great Educator, Multiplies Your Efficiency

Make

ACROSS CANADA

Your Summer Vacation Trip

Wide choice of routes—rail, lake and sea trips. Stop over privileges allowed.

Finest mountain scenery in America.

See Canada's highest peaks, yet travel at lowest altitude of any Transcontinental Railway.

Very Low Fares to

Canadian Rockies and Pacific Coast

via Jasper Park—Mount Robson Route

Vancouver, Victoria, Seattle, Portland } $109.55

Jasper National Park—$87.80

Return Limit October 31st

Let us arrange an itinerary for your Summer Vacation.

For full information, reservations, etc., apply to any agent of the Canadian National Railways.

CANADIAN NATIONAL RAILWAYS

J28-J5,11

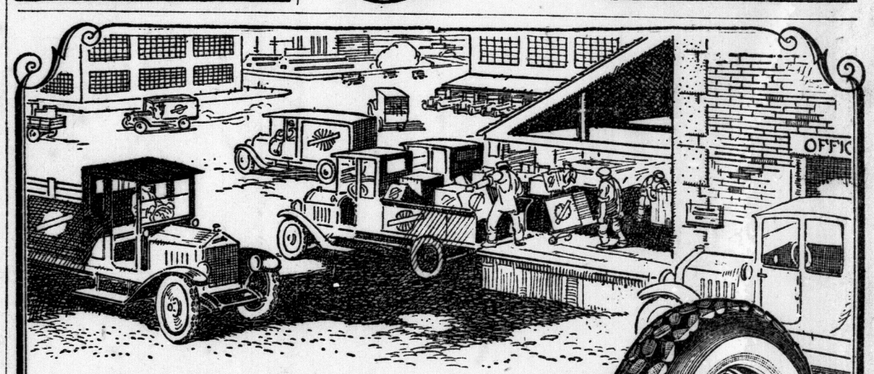

Owners of light commercial cars prove low mileage cost

OWNERS who systematically record the mileage of their tires and figure their tire costs on a basis of mileage per dollar,

—know that in Dominion Nobby Tread Tires they get the maximum tire service at minimum cost.