THE MORNING ALBERTAN SPORTING DEPARTMENT

JOE PRICE, Sporting Editor. Phone 2320

BILL BARENKAMP'S WILDNESS AND COSTLY ERRORS GAVE DEERS FIRST GAME OF THE POST SEASON SERIES

Dickie Dickenson Was Airtight, Was Given Good Support and Did Some Hitting Himself; Score 7 to 1

Red Deer, Sept. 9.—Red Deer defeated the Bronks in the first game of the post series in a well contested game, score 7 to 1. Barenkamp and Dickenson both pitched fine ball, but wildness of the former, together with errors at critical times proved the undoing of the visitors.

Calgary scored the first inning on a pass to Piper, a sacrifice by Wells, and Flanagan's two base hits.

After this inning Dickenson pitched airtight ball. The Deers came right back in the first with a brace of runs. Daniels drew a pass, Mills singled, Brennan sacrificed, and Godfrey singled, scoring Daniels and Mills.

In the second a base on balls, a sacrifice and a wild throw to third by Roche let in another run.

Two more came in in the third on a base on balls, an error of Vivian's on Brennan's hit, and a two base hit by Hurley.

The locals secured another pair in the seventh on a two base hit by Mills, a base on balls, a sacrifice fly by Hurley, and Dunn's fine single. Dickie surprised himself and the natives by making a single and a three base hit, which latter should have been a home run only he stopped at second to see where the ball had gone to.

Calgary protested the game on account of Mills being in the Red Deer line-up. Although the local executive have advice from President Dewar that he is entitled to play. Following is the box score:

Calgary.	AB.	R.	H.	PO.	A.	E.
Piper, cf.	3	1	0	0	0	0
Wells, ss.	3	0	0	2	3	0
Flanagan, rf.	4	0	1	1	0	0
Meyers, lf.	4	0	0	2	0	0
Roche, c.	4	0	2	5	6	2
Vivian, 2b.	4	0	0	2	3	2
Streab, 1b.	4	0	0	10	0	0
O'Brien, 3b.	3	0	1	2	4	0
Barenkamp, p.	2	0	1	3	0	0
Totals	31	1	5	27	16	5

Red Deer:	AB.	R.	H.	PO.	A.	E.
Daniels, cf.	3	1	0	4	0	0
Mills, lf.	4	3	2	0	0	0
Brennan, 3b.	2	3	0	0	4	0
Godfrey, 2b.	3	0	1	2	3	0
Hurley, 1b.	3	0	1	15	1	0
Dunn, rf.	3	0	1	0	0	0
Gay, ss.	2	1	0	1	1	0
Bliss, c.	3	0	0	5	1	0
Dickenson, p.	4	0	2	0	2	0
Totals	28	7	7	27	13	0

Score by innings—

Calgary	100 000 000—1
Red Deer	212 000 02x—7

Summary: Three base hits—Roche, Flanagan, Dickenson; two base hits—Hurley, Mills; sacrifice hits—Wells, Brennan, Bliss, Hurley; stolen bases—Piper, Gay, Daniels 2; bases on balls—Off Barenkamp 6, off Dickenson 2; struck out—By Barenkamp 5, by Dickenson 5; left on bases—Calgary 4, Red Deer 7; time—1.50. Attendance—500. Wild pitch—Barenkamp. Hit by pitched ball—Dunn.

ONE ROUND HOGAN KNOCKED OUT IN THE TENTH

Frankie Burns Delivered Haymaker After Hard Battle in San Francisco

San Francisco, Cal., Sept. 9.—In a contest characterized by great gameness on the part of the defeated man, Frank S. Burns of Oakland eliminated One-Round Hogan in San Francisco as a lightweight possibility by knocking him out in the tenth round of the fight today. As early as the third round, Burns proved himself Hogan's master, sending him to the mat four times in this round.

BRONKS WILL BE HERE TOMORROW FOR P. S. GAMES

The Bronchos will return home tomorrow to play the third game of the "Little World's Series" with Bill Hurley's Deers. They are playing their second game today in Red Deer. The third and fourth will be played in Calgary. The fifth will be played in Red Deer; and the sixth, if a sixth one is necessary, will be played in Calgary. The team which first wins four games will be declared the champions and will be awarded the gonfalon for the season.

An effort was made to secure Victoria Park for this series, but the grounds are in such a condition that it is physically impossible to play the games there. This will necessitate them being played at Hillhurst. They will be played at four o'clock in the afternoon, and special cars will line up at Centre street near the depot to take spectators to the games.

BURMAN, SPEED ARTIST, MAKES NEW RECORD

New York, Sept. 9.—A world's record was broken by Bob Burnan and there were two smashups in one of which Billy Burke was painfully injured, at the automobile races on the Brighton Beach race track today.

Burke, while driving an E.M.F. car in the 23rd mile of a 40 mile race, sustained a fractured right wrist when the car turned turtle after skidding off the track back stretch into the infield. Bob Burnan with his new 300 horsepower Benz car, made a world's record of 47.85 seconds from a flying start over the one mile circular dirt track. The former record, 48.63 seconds was made by Burman over the same track last year.

Later in the day, after winning the first three mile heat for the Remy Grand brassard and trophy, valued at $2,500, Burman met with a smashup but escaped unhurt during the second half, which was won by Harry Klein in a White car.

The contest was not finished and the third heat will be run off in the near future. Burman won the 49 mile event with the Ohio "999" in 42:09:27 after having lost two laps through tire trouble.

Evans Beat Hilton.

Chicago, Golf Club, Wheaton, Ill., Sept. 9.—Charles Evans, Jr., of Edgewater, defeated Harold H. Hilton, of the Royal Liverpool Golf Club by three strokes this morning in the play-off of the tie for the Low qualifying medal in the International championship. Evans played better golf than he did on the previous day, when he lost the championship to Jerome D. Travers. Evans turned in a card of 72 for the 18 holes while Hilton was three strokes over this.

Evans' mark was the best made in the entire tournament. His work was excellent throughout. The Englishman fought hard to down the western titleholder, but in vain.

Yesterday's Score in the Big Leagues

NATIONAL.

	Won.	Lost.	Pct.
New York	91	39	.700
Chicago	81	48	.628
Pittsburg	77	53	.514
Cincinnati	65	67	.493
Philadelphia	63	65	.492
St. Louis	55	76	.419
Brooklyn	48	81	.372
Boston	39	90	.302

New York, Sept. 9.—New York won a doubleheader from Brooklyn today by scores of 2 to 1 and 7 to 2. The first game was a pitchers' battle between Tesreau and Rucker. Tesreau allowed only one hit in the first seven innings and that drove in Brooklyn's only run. Brooklyn filled the bases with three hits in the eighth, but could not get over the tying run. New York won in the fourth on hits by Doyle, Becker and Murray, and daring baserunning.

Wilson practically won the second game for New York in the first inning, when with two men on bases he hit a home run into the left field bleachers.

At New York, first game—

Brooklyn	001 000 000	1	5	0
New York	000 200 000	2	6	3

Batteries: Rucker and Miller; Tesreau and Wilson.

Second game—

Brooklyn	000 000 002	2	7	0
New York	500 000 200	7	14	3

Batteries: Curtis, Ragon and Erwin; Mathewson, and Wilson and Hartley.

AMERICAN.

	Won.	Lost.	Pct.
Boston	92	38	.708
Philadelphia	78	52	.600
Washington	79	53	.599
Chicago	64	65	.496
Detroit	60	72	.455
Cleveland	58	72	.446
New York	46	84	.354
St. Louis	44	85	.341

No American league games scheduled today.

INTERNATIONAL.

	Won.	Lost.	Pct.
Toronto	83	53	.584
Rochester	82	60	.577
Newark	71	67	.514
Baltimore	71	70	.503
Montreal	68	75	.475
Jersey City	66	76	.465
Buffalo	64	74	.463
Providence	58	82	.414

At Newark—

Providence	100 001 021	5	11	1
Newark	000 220 700	11	13	0

Batteries: Moran, Works and Schmidt. Enzman and Higgins.

At Buffalo, first game—

Rochester	000 020 000	2	9	3
Buffalo	301 000 100	5	8	0

Batteries: Hughes and Jacklitsch; Ewing, Holmes, Beebe and Mitchell.

Second game—

Rochester	000 000 002	2	8	1
Buffalo	020 001 010	4	10	0

Batteries: Quinn and Blair; Frill and Schang.

At Jersey City—

Baltimore	000 010 600	7	10	0
Jersey City	012 030 020	8	14	1

Batteries: Roth, Vickers, Pelty and Payne; Doescher, Manser, Viebahn and Wells.

EXHIBITION GAMES.

At Toronto—

Philadelphia Ams.	000 000 000	0	5	3
Toronto	120 000 000	3	6	2

Batteries: Covaleski, Houck, Coombs, and Thomas; Drucke, Kent and Graham and Bemis.

MAPLE LEAFS BLANK THE ATHLETICS

Toronto, Sept. 9.—Toronto blanked Connie Macks champion Athletics, of Philadelphia, in an exhibition game here this afternoon. The hitting was light, but the game was marked by some brilliant fielding features on both sides.

Motorcyclist Makes Fast Time.

Le Mans, France, Sept. 8.—Devay, a French rider, today won the international motorcycle race held under the auspices of the Automobile Club of Sarthe. The distance was 246 miles, which Devay covered in 5 hours, 12 minutes, 35 seconds—about 48 miles an hour.

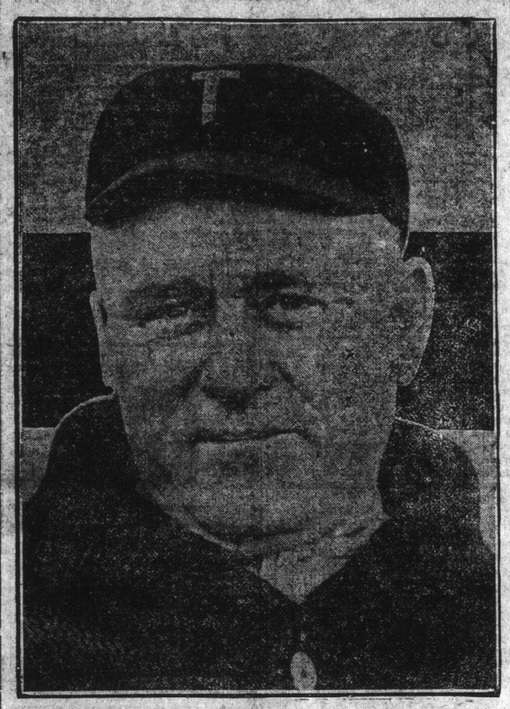

JOE KELLY—New picture of the manager of the Toronto International ball team, which is engaging in an exciting race for the International league pennant.

Eastern Rugby Gossip

The Toronto Rugby and Athletic Association has been organized, and will enter Rugby teams in the senior and junior series of the O.R.F.U. The following are the officers:

Hon. President—O. E. McGaw.
President—R. C. Reade.
Vice-President—C. H. Good.
Secretary-treasurer — F. A. Henderson.

Executive committee—Paul Flemming, Bert Moore, Frank Hefferon, Dode Burkhart, W. J. Hoare.

Dan Gilmore, the big McGill Rugby captain of two years ago, is likely to be out of the game again this year. A torn cartilage kept him off the gridiron last year, and a few days ago, while playing tennis, he sustained a heavy fall, injuring both knees so badly that it is very likely he will be unable to play this season.

The successful application of the seceding players section of the Ottawa Rough Riders club for the O.R.F.U. membership, and the prospects of a division in players in the capital, has certainly woke old Ottawa up. Williams, Disney, Kilt, and Vaughan will be with the O.R.F.U. club, while Phillips, McCuaig, Ryan, Snelling and Gerrard will stick to the Rowing club section.

A feature of the athletic meet in Hamilton September 14 will be a punting contest, open to members of the Hamilton football team. Prizes will be given for the players making the longest punts, and after the games are over a practice Rugby game will be played between the Tigers and Rough Riders.

Captain Burton had the Hamilton Tigers out to their first practice last evening, says a Hamilton exchange. Woodley, McFarlane, McKelvey, George Smith, George Awrey and several others were in uniform. Another practice has been called for tomorrow evening, when Mallett, Isbister, Nevilles, Glassford, Thompson, Gatenby, Oliver, Huckle, Bramer and the rest of the squad are expected in uniform. Bramer has decided to play this fall, while it is expected that George Smith will be able to stand up under the strain, his knee having come around all right again.

Fred Chittick and his merry band of Rugby players, who withdrew from the Ottawa club upon their amalgamation with Rowing club, will retain the old name Rough Riders, and enter a team in the senior series of the O. R. F. U., to be grouped with Peterdale, Toronto Athletic club, and Hamilton Alerts. The Ontario union has welcomed them with open arms and Secretary Ed. Livingstone of that organization, has wired Chittick that they will give them half the gate receipts in Toronto to help overcome their financial difficulties.

Just how a city the size of Ottawa can support three senior teams is hard to see, but with the financial aid of the Toronto clubs, Chittick's team should not be the one to suffer. Jack Williams, Martin Kilt, Charlie Disney, and other members of last year's team, will turn out with the new club.

McGill is negotiating with Frank Shaughnessy of the Ottawa baseball club, to coach their squad. Last year they suffered severely from the lack of coaching, and have been unable to secure one so far this year. There is some talk of H. C. Griffith of Ridley College accepting a professorship in McGill. He will likely give his services as coach in such a case.

The Hamilton Alerts is a young club that is making the Tigers hustle. The latter spent good time and money for years on their senior team, and let the youngsters shift for themselves. The Alerts adopted a policy which was just the reverse, and this year have teams entered in every series of the O. R. F. U. Over sixty players responded to their first call for practice.

Father Stanton's expectations of having most of last year's players out again have been rudely dispelled. When he returned to Ottawa to coach the Collegians, he stated that all except three players would return. Now the number has jumped to six, with the possibility of a couple more not playing this season.

Adams, Meredith, Fish, O'Grady and Gillespie are the principal candidates for the back division of the Winnipeg Rowing Club's team. Fisher is touted as a sensation, who kicks and catches well, and has the useful habit of getting away fast. The Oarsmen have arranged a jount to Fort William on September 17, on the condition that the Fort William people do not ring in any professionals.

Those who are in close touch with the Wants are the better posted regarding opportunities.

JULES VEDRINES WINNER OF GORDON-BENNETT TROPHY

Chicago, Sept. 9.—Jules Vedrines, of France, was officially declared the winner of the James Gordon-Bennett aviation trophy today. Only Frenchmen competed.

TORONTO TELEGRAM APOLOGIZES FOR ACTION OF CANADIAN RUGBY UNION

Eastern Paper Says Distance Between East and West Was Reason We Were Not Recognized; What Right Has C. R. U. to Its Name?

THE east is beginning to recognize the demand of the west in Rugby matters. Not that they are doing it intentionally nor do they intend to allow western Canada to be on the map as far as Rugby is concerned, but they are beginning to apologize in a way for the action of the Canadian Union in not recognizing the demand of the Western Canada Rugby union.

According to the Toronto Telegram, the Canadian Rugby union was perfectly right in refusing to grant the Western body active membership in the union. It claims the distance is too great and it would be impossible to determine the Canadian championship, which statement may or may not be true, according to how you look at it. However it does not account for the right that the eastern body has for calling itself the Canadian Rugby union. If the easterners will be content with calling themselves the eastern Canada Rugby union, while we of the west call our organization the Western Canada Rugby union, then, no doubt, a way will be found for deciding the Canadian championship. But just so long as the Eastern Canada union is recognized and called the Canadian union, there will be no anxiety on the part of the easterners to decide the Dominion title.

As for the difference in the class of Rugby played in the east and the west, ness of season when such games would be played.

"The Western union, which is composed of the Manitoba union, the Alberta union, and the Saskatchewan union, will so arrange their schedule that they can declare a winner by the second Saturday in November, and that is a different question. There was a time when certain eastern people thought that the only place hockey and lacrosse could be played was in their own immediate neighborhood, but since then they have learned differently. The same may be true in Rugby—at least, we would like to find out!

The following is The Toronto Telegram's defence of the Canadian Rugby union's ruling:

"The recent meeting of the Western Canada Rugby union held in Winnipeg, at which Sep. Dumouilin, a former Hamilton star, was elected president, rather seriously censured the Canadian Rugby union for admitting them to the latter body as honorary instead of active membership, the reason claimed by the western body being under-estimation of their playing ability.

An official of the western union was in Toronto last fall, and he freely admitted that the class of Rugby played so far in the west was not equal to that played in the Canadian finals. Even in the face of this, the Canadian union officials did not view the application from that viewpoint, but purely from one of distance and late-

would then be able to either entertain a team at home or make a trip east to play off with the declared champions of the old body.

"This would be all right, provided, of course the Canadian Rugby union had their champions declared by that date. At resent constituted, it is impossible to play the final games in the East before the last two weeks of November, and then only provided there is no tie in any of the affiliated bodies. So it will be readily seen that it would almost be an utter impossibility to arrange any further games owing to the uncertainty of the weather, either in the east or in the west.

"By admitting the western body as honorary members, the Canadian union have practically left it in the hands of the club winning the championship whether they accept the western challenge or not. This course was deemed better in place of grouping the new body and ordering the games to be played.

"The Canadian Rugby union have been most fortunate in the last four years in bringing together the various league winners in the final games for the championship. There was a ruling recently passed at a meeting of the Intercollegiate Rugby union whereby it left it entirely optional with the winner of the college championship whether they play off with the other league winners for Canadian honors, and, in fact, one college let it be known that in the event of their winning the Intercollegiate championship they would not play off with the other unions.

"Last year was the first occasion on which the Canadian Rugby union were able to successfully decide their senior, intermediate and junior championship, the college teams always having to default in the junior series, owing to the games having to be played so late in the season and interfering with the studies of the students. The Royal Military college juniors were the team who played Petrolia for the junior championship, making a complete year for the Canadian union.

"This fall, as far as the Canadian Rugby union is concerned, the championship will be declared in the usual way, and the Grey cup trustees will themselves decide whether they present the Canadian union winners with the trophy or hold it off until played for by the western challengers. The Canadian union officials in no manner whatever have anything to do with the Grey cup that being placed in the hands of trustees who have the sole disposal of the trophy."

FOURTEEN TIGERS SHOWED UP FOR PRACTICE

The Calgary Tigers held a practice last night at Mewata Park, and had fourteen candidates for the team in uniform.

Kicking and passing was indulged in for the first half hour and then the boys lined up for a short, hard tackling practice, which was run through without a hitch, and from the way some of the men tackled and went low after the man, they intend at last to try to play the game that wins.

The next practice will be held tomorrow night at 6 p.m. at Mewata park, and everyone is asked to put on some kind of a uniform and turn out, as it is about time that a few signal practices were tried out, so as to be ready for the first game on the 21st instant. Anyone who has not a uniform can get fitted out by applying to the management, who are busy hunting up some of last year's togs to use before the first game.

Let every Tiger come out on Wednesday and Friday of this week and be on time, as the nights get dark very early these days.

Hank O'Day Is Clearing House.

Cincinnati, Ohio, Sept. 9.—James Esmond, an infielder, was released by the Cincinnati National league club today to the Montreal club of the International league. He will report to Montreal at once.

BUGS RAYMOND WAS KILLED AT GAME

Chicago Man Confessed to Assaulting of Famous Giant Pitcher

First Report Was That He Had Died of Heart Disease

Raymond Was Spectator at Semi-Pro Game When the Fight Occurred

Chicago, Sept. 9.—Fred Cigranz, 23 years old, was arrested today, and confessed to assaulting Arthur L. Raymond, former pitcher of the New York National league baseball team, Sunday at a semi-professional ball game. He said Raymond was a spectator at the game, and that some one threw a piece of pottery which struck the pitcher in the face. Raymond picked up the missile and struck Cigranz with it, and in the fight that followed Raymond was knocked down and kicked on the head a number of times.

Cigranz said he had no idea that Raymond was seriously injured. He told the police he had known the pitcher fifteen years.

While Cigranz was being taken to the police station, the funeral cortege of Raymond passed, and the prisoner wept as he told the story of the assault.

At the coroner's inquest which began today, Dr. Springer said that Raymond died from cerebral hemorrhage, due to a fracture of the skull. Cigranz's arrest followed. He will be held pending the outcome of the inquest.

Raymond was found dead in a downtown hotel Saturday, and it was at first reported that death was due to heart disease, aggravated by the heat.

ANSWERS TO SPORT QUERIES.

What teams were dropped from first division to second division last season in the Old Country Football League, and which teams went up?—Bury and Preston North End were dropped; Derby County and Chelsea were advanced.

Could you kindly tell me, through your paper, if Smirlie Lawson played with Varsity in Hamilton, year 1910, when Varsity defeated Hamilton; and if not, what year did he play against Hamilton? Thanking you for this information.—Smirley Lawson played in 1910 with the champion Varsity team. Last year he played for the Argos.

FOURNIER NOW PROPERTY OF THE YANKEES

Cincinnati, Sept. 9.—The National baseball commission today served notice to all national agreement clubs of corrections pertaining to bulletins issued recently with reference to optional repurchased and purchased players as follows:

"On the bulletins pertaining to options exercised should be added the following:

"'Purchase from Montreal, Fournier, by New York.

"'Americans, by Rochester, Klepfer.'"

SPORTING - FACTS - AND - FANCIES

THE writer is a rugby football fan. He would rather see a rugby game than sit down to a good square, which is saying something for his enthusiasm, and he would like to see a Calgary team again win the honors which it did last year—and more too. But, from the lackadaisical methods which the local gridiron representatives are exhibiting this year, it is easy to see that there will be another team in the province taking the honors, unless a radical change is made at once.

The Tigers this year are apparently resting on their honors of the past, and the fact that, only once in their history have they been defeated, has imbued them with a feeling that they are invincible. The easiest team there is to beat, is the over-confident one. The team which holds its opponents too lightly is sure to meet defeat sooner or later and when it does lose, it comes down with a thump.

In Edmonton the Eskimos are practicing daily. They are not over-confident. In the evening when the boys are not out in their moleskins, they are listening to 'chalk talk'. They are studying new plays and every man is learning what to do in case a play is started by the opponents.

The Eskimos are out for the championship this year and will get it too, unless certain individuals in this city wake up to the fact that football honors are not to be won with preliminary training in pool rooms and barber shops.

ARMY Howard, the Winnipeg sprinter, who was severely criticized for his actions while a member of the Canadian Olympic team, says that he will not compete in athletics in this country, until there is a change in the governing body. Just what sort of a change he means and how it is to be accomplished, the big smoke does not say, but adds that he received an envelope containing his wages for the three months he was absent and also a gold watch from his friends.

Whether Howard had justification for his actions while a member of the team or not, is difficult to say but in view of the criticisms of those who accompanied the team and had their expenses paid, for the purpose of looking after the interest of the Canadian representatives, he quite likely had a kick coming. For some unknown reason, little of the criticism has found its way into the Eastern newspapers which have contented themselves with knocking the colored sprinter.

Members of the team are very frank in censuring those in charge for their carelessnes in attending to the welfare of the athletes, who were never informed until the last minute of what heat they were in and so forth. In fact it is a joke amongst them, that Walter Knox, the coach, worked the committee for a good thing, and when he was not engaged in talking for publication, and in censuring Howard, he was practicing and training for the professional athletic meets in which he is now competing in Scotland. His interest in the team waned, immediately it arrived in the Old Land.

Another prominent official who has regularly participated in the trips over the seas, had his expenses paid as usual this year, and he spent the greater portion of his time in England getting married.

Too many officials have accompanied the team in the past, and they have not been competent at that. A competent manager and a coach should be sufficient to handle with success any team of athletes of the size Canada has sent.

The policy of sending teams abroad is, as we have previously pointed out, an assinine one, but if it is to be continued, the method of managing it should be improved.

DESPITE the numerous reports that the Argonauts and Tigers would join the Ontario Rugby union, thus causing the Inter-Provincial union to disband, the latter held their annual meeting and nothing exciting occurred. The Tigers offered a motion respecting a minor change in the rules and this will be dealt with by the executive at its next meeting.

The following schedule was adopted, the league opening in Montreal on the same day as the Inter-Collegiate which opens in Toronto.

October 5—Argos at Montreal.
October 5—Ottawa at Hamilton.
October 12—Hamilton at Argos.
October 19—Montreal at Argos.
October 19—Hamilton at Ottawa.
October 26—Ottawa at Montreal.
October 26—Argos at Hamilton.
Thanksgiving Day—Montreal at Ottawa.
November 2—Hamilton at Montreal.
November 2—Argos at Ottawa.
November 9—Montreal at Hamilton.

HERE are two smart and snappy styles in 3 button Sack Suits for fall wear.

They emphasize Fit-Reform's position as the leader of the Canadian world of fashion.

Men who want something extra good in style and value, should see the new fall styles in Fit-Reform Suits.

Fit-Reform
GARDEN CLOTHING CO.
110, 8th. Ave. East.

We admit that Corby's Special Selected is sweet, golden Whisky—

and that is what *other* whisky would be if it *could* be

CORBY'S *of* Corbyville
for over half-a-century
In Large Bottles—under Government Seal—at best Hotels and Stores

AMERICANS SELECT PALMA TROPHY TEAM

Rifle Range, Seagirt, N. J., Sept. 9.—The United States Rifle team to compete at Ottawa next Saturday for the Palma international trophy, was selected this afternoon and left late today for Ottawa. Lieut.-Col. S. W. Brookhart is captain of the team, and Captain M. C. Mumma, U.S.A., is team adjutant. Of the twelve members of the party other than the team officers, eight will be selected as shooting members, two alternates, and other two as coaches. The final tryout for places on the team was made among the 24 high score men in the Seagirt tournament, which ended last Saturday. It was divided into two stages of fifteen shots each at 1000 yards.

Wood & Iron Working Machinery
Stationary and marine gasoline Engines, Steam Engines, Boilers, Concrete Mixers, Hoisting Engines, Transmission Goods, Machinery, and Supplies of all kinds.
The A. R. Williams Machinery Co.,
J. E. Middleditch, Representative
Phone 2025. Box 217
Calgary, Alta.

Great West Liquor Co.
Limited
Carries full and complete line of Domestic and Foreign Wines, Liquors, Cigars and Cigarettes. Phone and mail orders given prompt and careful attention.
Try a case of the famous
BUDWEISER
GREAT WEST LIQUOR CO., LTD.
138 8th Avenue East. Phones 6344 and 1244
Write us for prices.

DUCK SEASON
Duck Season Is Now Open
We have the finest and largest range of gun and rifle shells of all makes, coats and complete outfits ever shown in Canada.
NEW 1912 MODELS — Marlin repeating hammerless guns, Stevens' repeating hammerless 20 gauge.
You Must Have A License--Get It Here!
ALEX. MARTIN SPORTING GOODS COMPANY, LIMITED
223 Eighth Avenue East