Manchester House.

CROFTS & JOHNSTON.

OUR

GREAT CLEARING

SALE

Is going on. We are offering genuine bargains in

CLOTHING, GROCERIES,

Boots and Shoes,

BLANKETS, FLANNELS, FURS,

&c., &c.

WANTED.

200 Cords of first-class Wood at the Manchester House.

CROFTS & JOHNSTON.

STRACHAN'S UNIVERSAL HARROWS.

40 Tooth $15. 60 Tooth $18

For Righteous Dollars you can have
A set of Harrows[of this sort.—
The very thing to smooth your ground—
For man or horse their use is sport.

They take the prize where'er they're shown—
For workmanship none can compete;
They grind hard ground, powder fine,
Though baked by summer's scorching heat.

I need not tell you that, though broad,
They are quite light and easy draw;
And if you want to be supplied,
Call at the shop of DAVID STRACHAN.

Miss J. Stewart, Agent for Cornwell's Self-Fitting Chart & Patterns.

The superiority of our Patterns is manifested in all parts. Now to satisfy yourself that this claim is well founded, examine them carefully, and compare them with others, and you will notice among other things that ours have different shoulder measurement, by which any shaped shoulder—high, low, square or sloping—can be thus accurately fitted. Again, you will observe in our patterns double darts, giving the proper curve to the back, and the exact amount taken varies according to the size of the person, and not as is the case with other patterns, which are cut equally alike in every size. The proper amount of darts is determined by a mathematical rule, thus producing a perfect fit. For example—If a given bust measures 36 inches, and the waist 24 inches, the difference—12 inches—will be the correct amount taken out, and so on with any other measurement. This is the only system in the world that will produce a perfect fitting dress or pattern. Furthermore, each separate part is a complete chart by itself, and can be used by the ordinary seamstress, that the whole, when brought together, fit perfectly. Ladies' Cloaks, Sacques, Ulsters, Dolmans, Jackets, Ladies' Underclothing, Corsets, Skirts, Drawers, Chemises, Night Dresses, Ladies' Shirts, Collars, Cuffs, Ladies' Ties, Scarfs, Ladies' Hosiery, Gloves and Braids, Gloves and Hosiery, Corsets and Dress Caps. A call solicited. Market Square, next door to Wm. Campbell's Shoe Store.

There is no evident spirit of disinclination on the part of Assembly. The whole body appears to have the cholera.

There is no foundation in the report that the Prussian troops intend to concentrate troops in Rome. Rumors are portentous experimentally, and Germany would be unpleasantly in the army corps on the Rhine if she panicked.

Duke Leopold, Commander, the new Captain-General of Cuba, arrived at Havana on Thursday. He landed at once and proceeded with the usual ceremonies. A reinforcement of 1,000 soldiers also arrived to day from Spain.

ROUMANIA.—The jury in the Moulmant divorce case have found Lady Moulmant guilty of adultery. The Judge pronounced a decree nisi with costs.

The irrepressible John Mitchell has again been elected to Tipperary, on Thursday. The vote stood for Mitchell, 3,114; for Moore, Conservative, 746.

ROME.—Pope of Ferrie says the Pope confers the Cardinal's hat on Archbishop McCloskey not only on account of the patriotic merits of that prelate, but because the Holy see is desirous of honoring the Catholics of America and of marking the progress of Catholicism in the United States.

In New York, on Saturday, an unknown man walked into a plating mill and while the machinery was working suddenly jumped into it. Before it could be stopped he was cut to pieces.

Weston's latest feat in pedestrianism was forty-six miles in eleven hours without a rest, which he performed on Monday at Barnum's Hippodrome.

The steamer R. H. Hart, which left Vicksburg, on Friday, ran into some driftwood and sank thirty miles above. Hardy Henderu, the clerk, was drowned, and ten or fifteen negro deck passengers are supposed to be lost.

Rev. Messrs. Moody and Sankey continued their services at the Agricultural Hall, Islington, Sunday. The attendance was immense. It is estimated that 11,000 women were present at the afternoon meeting, and in the evening 20,000 men were assembled.

While Mrs. Calvin Jennings, of Aspen, Colorado, was preparing dinner on Thursday, she stepped out of doors to get some wood, and during her absence a load explosion occurred in an iron pot. When she returned she found the remains of a pudding scattered over the room. It is supposed that there was some explosive substance in the mixture.

BIRTHS.

In Clinton on the 3rd inst., the wife of Mr. F. Carson, of a daughter.

In Clinton, on the 6th inst., the wife of Mr. S. G. Zealand, of a son.

In Tuckersmith, on Feb. 26, the wife of Mr. John Workman, of a son.

In Seaforth, on the 9th inst., the wife of Mr. Wm. McNish, of a daughter.

MARRIAGES.

At the residence of the bride's father, on Feb. 24, by Rev. John Ross, Mr. Thos. Mustard, teacher, to Jennie, eldest daughter of Mr. Hugh McDonald, all of Tuckersmith.

At the Wesleyan Parsonage, Seaforth, on Feb. 5, by Rev. Charles Lavell, M. A., Mr. David Dobson, of Brussels, to Miss Eliza Taylor, of Hullett.

DEATHS.

At the Presbyterian Manse, Elora, on the 26th ult., Peter, youngest son of Rev. A. D. McDonald, aged two years and three months.

At Morrisbank, on March 6, Henry, infant son of Mr. James Mills, aged 13 months.

In Hullett, on March 8, Agnes Broadfoot, beloved wife of Mr. James Martin, Sr., aged 77 years.

THE MARKETS

Gold 1.15½ Silver per lbl 90 to $1.00 retail; wholesale 75 to 80.

GODERICH, March 17, 1875

Wheat, (Fall) 9 bush	0 81	0 82
Wheat, (Spring) 9 bush	0 81	0 82
Flour (per bbl)	4 00	0 4 50
Oats, 9 bush	0 40	0 45
Peas, 9 bush	0 60	0 65
Barley, 9 bush	75	0 75
Potatoes, 9 bush	0 20	0 30
Hay per ton	0 00	0 11 00
Chickens	0 15	0 20
Butter, 9 lb	0 18	0 20
Eggs, 9 doz (capacity)	0 15	0 15
Beef	4 00	0 6 00
Pork	7 50	0 7 50
Hides	6 00	0 8 00
Wool	0 25	0 0 00
Sheep	4 00	0 6 00
Tea Buck	4 00	0 5 00
Apples	0 75	0 1 00
Turkeys	0 75	0 1 00
Geese	0 40	0 50
Ducks	0 20	0 30

New Advertisements.

CARD OF THANKS.

To R. Radcliff, Esq., Agent of the Canada Live Stock Insurance Company.

I hereby return my sincere thanks to the managers of the above Company, for the prompt payment of my loss, by the death of one of my horses, on the 11th of February.

LOUIS FALKER,
Township of Colborne.

March 6th, 1875.

ATTENTION!!

CHANGE IN MODE OF DOING BUSINESS,

The subscriber finds that long credit accounts is not thereafter of the day and is neither profitable to the giver nor the taker of such credit.

Hence a change is needed.

The subscriber will on and after the first of April next render his credit accounts, invariably on the first day of each month and if not paid by the 15th following, no further application for credit need be made.

This course will in future be taken believing it to be for the interest of both buyer and seller.

Any accounts now owing to me must be paid forthwith as I require every cent due me for the purpose of paying my own liabilities, or otherwise they will be handed over to other parties for collection.

At the same time the subscriber begs leave to say that all his goods will be sold at the smallest possible profit for cash or such credit as above named.

Hoping the proposed change will be duly appreciated by all persons who may be wanting

CHEAP HARDWARE.

G. H. PARSONS.

Cheap Hardware,
Market Square, Goderich.

SEAFORTH.

ACCIDENTS AT THE NEW SAW MILL.—Two accidents occurred at the raising of the new saw mill, last week, in Grey, Young & Keating's property. One was a Mr. Gallagher, from Stanley, who received a pretty severe wound on the head from a stick of timber falling on him. The other was that of a man of the name of Malloy, from the same place, who received a severe blow on the end of his thumb, completely breaking the end of the bone, and knocking the nail off the thumb. Both men were taken to Dr. Campbell's office and had their wounds attended to.

BAND CONCERT.—The concert in aid of our senior band, held in the town hall on Tuesday evening of last week, was quite a success.

NEW LAW OFFICE.—W. T. Hays, Esq., late of Goderich, has opened a law office in the rooms over T. Kidd's dry goods store, lately occupied by Mr. Doyle of Goderich. Mr. Hays has improved very much in health and enters upon the practice of his profession in Seaforth with good prospects.

SEAFORTH ENCAMPMENT, I. O. O. F.—An Encampment in connection with Fidelity Lodge No. 58, I. O. O. F. has been opened in our town. The number of the Encampment is 27, and the members meet in their splendid new hall on every alternate Thursday evening.—The number of the members is increasing rapidly. The subordinate Lodge meets every Wednesday night at 9:30. The membership is also increasing at a rapid rate, and will soon reach 150, and no doubt by the end of the year will amount to 200 members. The order is very popular in town.

From the *Expositor*.—We have been shown a quill belonging to Mrs. Corlaery, of Seaforth, which contains 13,353 pieces.

On Sunday afternoon last, a little daughter of Mr. W. S. Robertson, of Seaforth, aged about 4 years, was amusing herself by attempting to cut a string with a jack knife. She was pulling the knife towards her. The blade cut through the string and stuck into the eye, inflicting a most painful and dangerous wound. The blade struck fair into the centre of the eye, cutting clear through, and downward below the lid. The sight of the eye will be completely destroyed, but it is hoped that further injury will not ensue.

LUCKNOW.

Since the trains have commenced running regular, the village has become enlivened with business. On Monday and Tuesday last, great loads of goods were constantly arriving to different merchants

Market figures—Wheat 76 to 82, oats 45, barley 70, peas 62, pork 7, hay $13.

Lucknow has beaten Wingham at horse racing as well as curling, and in consequently jubilant.

The editor of the *Sentinel* has united himself in marriage with Miss Elizabeth Sa?, of Elora. We wish him joy.

The Sentinel says: We were much pained last Tuesday evening to observe a boy upon our main street in a state of beastly intoxication, he did not seem to be over 12 years of age, but his profane language was horrible to hear.

BRUSSELS AND VICINITY.

From the *Post*. Market figures—Wheat 80 to 83, barley 73, oats 40, peas 67, beef 5, pork 7½, hay $11.50

A hen belonging to Mr. Alex Hislop, on the boundary of Morris and Turnberry, hatched out a brood of chickens on Tuesday, the 2nd inst.

Mr. Robt. Douglas, of Grey, had one of his toes amputated on Monday last. Mr. Douglas has already parted with 6 toes, 3 being cut off at different period, and the remainder being taken off at one operation. The amputations have been necessitated by deformity of the toes arising from pressure of boots.

A fearful mortality seems to prevail amongst horses in this vicinity. We have been frequently called upon to record the loss of valuable animals during the winter, and this week we have to add to the list a twelve year old mare belonging to Mr. Alex. Stewart, Morris, and a horse belonging to Mr. James Smart, of this village. Both animals suffered great agony just previous to their deaths, which in both cases, are thought to have resulted from inflammation.

While Mr. Philip Sparling was backing lumber into his mill yard on Saturday, Feb. 27th, he slipped and fell against the edge of a pile of lumber, and broke one of his ribs.

While Mr. Michael Hogan was driving along the 10th con. Grey, he met with a peculiar accident. When turning off the middle of the road his team stuck in the snow and while landing the horses by the head one of them struck its teeth against his left hand, breaking his little finger near the knuckle.

On Friday last, Mr. D. McDonald, of Brussels, bought a note for $18.75 from James Peters, purporting to be drawn in favor of the latter by Joseph Smith and Thomas Angus, of Morris. Saturday last Mr. McDonald enquired into the matter more minutely, and discovered that the note was a forgery.

A lodge of the Royal Black Knights was organized in Brussels on Tuesday last by the Grand Lecturer of the Province of Ontario.

WINGHAM.

Mrs. Bruce, who was so badly hurt by jumping from the third story of the mill during the late fire in Lower Wingham, is recovering and hopes are now entertained that she will survive her injuries.

There is a rumor afloat to the effect that a letter has been received in Canada from the English authorities of the Great Western Railway, agreeing to construct the London, Huron and Bruce clear through to Wingham, on conditions that additional bonuses to the amount of $10,000 are at once granted.

FRANCE.—It is officially announced that a Ministry has been formed as follows:—M. Buffet, Minister of Interior; M. Dufaure, Minister of Justice; M. Leon Say, Minister of Finance; M. Wallon, Minister of Instruction; Viscomple De Meaux Minister of Agriculture; Duke De Cazes, Minister of Foreign Affairs; Jean De Cissey, Minister of War; Admiral Du Montaignac, Minister of Marine; M. Caillaux, Minister of Public Works.

There is an evident spirit of disinclination on the part of Assembly. The whole body appear to have the cholera.

There is no foundation in the report that the Prussian troops intends to concentrate troops in Rome. Rumors are portentous experimentally, and Germany would be unpleasantly in the army corps on the Rhine if she panicked.

Duke Leopold, Commander, the new Captain-General of Cuba, arrived at Havana on Thursday. He landed at once and proceeded with the usual ceremonies. A reinforcement of 1,000 soldiers also arrived to day from Spain.

ROUMANIA.—The jury in the Moulmant divorce case have found Lady Moulmant guilty of adultery. The Judge pronounced a decree nisi with costs.

The irrepressible John Mitchell has again been elected in Tipperary, on Thursday. The vote stood for Mitchell, 3,114; for Moore, Conservative, 746.

ROME.—Pope of Ferrie says the Pope confers the Cardinal's hat on Archbishop McCloskey not only on account of the patriotic merits of that prelate, but because the Holy see is desirous of honoring the Catholics of America and of marking the progress of Catholicism in the United States.

In New York, on Saturday, an unknown man walked into a plating mill and while the machinery was working suddenly jumped into it. Before it could be stopped he was cut to pieces.

Weston's latest feat in pedestrianism was forty-six miles in eleven hours without a rest, which he performed on Monday at Barnum's Hippodrome.

The steamer R. H. Hart, which left Vicksburg, on Friday, ran into some driftwood and sank thirty miles above. Hardy Henderu, the clerk, was drowned, and ten or fifteen negro deck passengers are supposed to be lost.

Rev. Messrs. Moody and Sankey continued their services at the Agricultural Hall, Islington, Sunday. The attendance was immense. It is estimated that 11,000 women were present at the afternoon meeting, and in the evening 20,000 men were assembled.

While Mrs. Calvin Jennings, of Aspen, Colorado, was preparing dinner on Thursday, she stepped out of doors to get some wood, and during her absence a load explosion occurred in an iron pot. When she returned she found the remains of a pudding scattered over the room. It is supposed that there was some explosive substance in the mixture.

New Advertisements.

NEW AUCTION AND COMMISSION HOUSE.

THE UNDERSIGNED HAVE OPENED UP THE STORE RECENTLY OCCUPIED BY MESSRS. CROFTS & JOHNSTON, WITH A GENERAL STOCK OF GOODS, WHICH THEY WILL SELL AT THE LOWEST CASH PRICES.

AUCTIONS WILL BE HELD EVERY SATURDAY, AT 2 O'CLOCK, P.M., WHEN ANY ARTICLES SENT IN WILL BE DISPOSED OF.

CASH ADVANCES MADE ON CONSIGNMENTS.

GOODERICH, FEB. 24, 1875.

Extra Dull Times.

NO TRAIN OUT

Nor yet one in.

NO MAIL,

CONSEQUENTLY NO GLOBE.

Still on the Globe is moving independent of the rain. The great advertiser Barnum said: that dull times was the time to advertise and bring prominently before the public and show them that it would be to their advantage to buy. Taking that for granted, I wonder the paper is not supplemented every day.

Extra times of course you expect extra bargains which the subscriber prepared to give to all that can see it to their advantage to

GIVE HIM A CALL.

The weather you will readily admit is cold, I have goods on hand that must be sold, for bank bills silver or gold. Articles innumerable, a good assortment of Overcoats, Pea Jackets, Dress Coats, Pants and Vests, Gents Furnishings, Black Broad Cloths, Black Does, Tweeds and Vestings.

MADE TO ORDER.

On short notice in first-class style.

All goods will be sold cheap, as it is very necessary that we should have some cash in order that we may pay 20 shillings to the pound.

MAKING THINGS ☐ ALL ○

Abraham Smith & Co.

MARKET SQUARE, GODERICH.

1875. SPRING TRADE. 1875.

W. KAY

Has just received his first parcel of

SPRING GOODS

CONSISTING OF

New Prints and Cambrics,
New Dress Goods and Silks,
New Design in Lace and Muslin Curtains,
New Pollands and Linens.

New & Choice assortment of ladies Silk Scarfs

EARLY CALL SOLICITED.

Goderich, March 10th, 1875.

SPRING GOODS

OF EVERY NEW

STYLE, PATTERN & FANCY,

ARRIVING DAILY AT

John Acheson & Co's.

Goderich, March 10th, 1875.

BELL FOUNDRY.

ESTABLISHED IN 1856.

Bells from 45 lbs. to 700 lbs.

2000 BELLS NOW SOLD.

E. JONES & Co.,
Brantford, Ont.

"Bayfield Harbor"

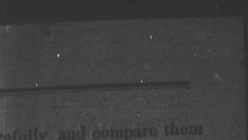

HEADQUARTERS OF THE

CUTTER & CARRIAGE

DEPARTMENT.

THE Subscriber is prepared to sell Cutters and Carriages cheaper than any other house in Goderich and are our stock which is now being manufactured.

CHEAP CHEAP FOR CASH.

CARRIAGES of every description at COST PRICE.

KNOX & ROTHWELL,
Hamilton Street Goderich.

CLOTHING

FOR THE

MILLION.

now is your time to pick your for $5

FALL AND WINTER

GOODS

Gents' Furnishing Goods.

Hats, Caps, Cloths and Clothing

in new complete. Can be had young and old from 8 to 80 years of age and in prices to suit the poor man's purse. Cutting a specialty 1 of

DRESS OVER COATS,

PEA JACKETS,

PANTS & VESTS

all cut to order and will be sold

CHEAP FOR CASH & CASH ONLY.

Remember the Stand

On the Square opposite Cole's Hotel & Garage and near A Cook, you can go in and give me a call.

L. WELLS,

N. B.—Clothing made to order on Short Notice. We defy competition in prices or workmanship in the city. Cutting is a good fitting suit, which we guarantee to fit.

Goderich, Oct. 30, 1874. 1462

PREPARING FOR XMAS.

GREAT SALE

OF

DRY GOODS.

During December I will sell my goods in Dry Goods line at cost.

Those requiring Dry Goods will find this a first class opportunity of purchasing them.

Our stock though not large is well assorted, entirely new, and purchased chiefly for winter wear.

FRESH TEAS,
NEW RAISINS,
NEW CURRANTS,
And GROCERIES,

CHEAPER THAN EV R.

H. W. BALL.

Variety is my Motto!

STOVES, STOVES,

Plain and fancy

TINWARE

Coal Oil, Lamps, Brackets, Chandeliers Hall Lamps, &c.

All kinds of Tin Work repaired with neatness and despatch and satisfaction guaranteed. Also on hand a large assortment of

Toys and Fancy Goods

Wall Papers, Window Blinds &c.

Which will be sold out at cost to make room for spring extensions and long prices are positive and everything must go.

SAUNDERS' VARIETY STORE,

Crabb's Block, Market Square, Goderich.

Medical Hall, Goderich.

F. JORDAN,

CHEMIST & DRUGGIST,

MARKET SQUARE, GODERICH.

Who sends and Retail Dealer in Drugs, Chemicals, Patent Medicines, Perfumery, Toilet Articles, &c.

PHYSICIANS PRESCRIPTIONS CAREFULLY DISPENSED.

MAIL ORD. BY THE BARREL AT BOTTOM PRICES.

Goderich, Dec. 18, 1874. 1472

NEW DOMINION BAKERY,

on the corner of

EAST STREET,

next door to the

FIREMAN'S HALL,

BREAD, CAKES, PIES, BISCUITS AND CONFECTIONERY

go to the

NEW DOMINION BAKERY.

For Oranges, Lemons, and all kinds of Fruits in season. Oysters prepared in every style. Parties supplied on short notice. Wedding cakes made to order.

WM. DOCHERTY

DR. ANDREWS'

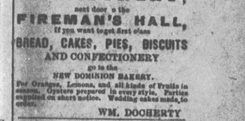

PRIVATE

Medical

Dispensary.

For the speedy treatment of chronic and difficult diseases of a private and sexual nature, such as Gleetness, Stricture, Seminal Weakness, Impotency, Syphilis, Gonorrhoea, Seminal Weakness, and Nervous Debility, Diseases, resulting from the secret vice, Impotency, Sterility, Gravel, Diseases of the urinary and sexual organs, speedily and permanently cured. Patients treated at a distance and cured by letter. Medicines sent everywhere, free from observation. Consultation free. Address or call on the undersigned, Dr. A. previously stated that he has permanently located in Toronto, Ont., at

305 CLINTON STREET, CORNER OF WALNUT, BUFFALO, N. Y.

Patients from a distance recommended with the same success as if they were present. Medicines sent by mail or express to any address in Canada or the United States.

DR. ANDREWS' FEMALE PILLS.

The effect of these pills in regulating and establishing a well shaped healthy female form, has already attracted from the fashionable portion of the community, the most flattering testimonials, receiving clients in some from any quarter of the country, and in the hands of the ladies, they are the most valuable and reliable specific, as perfect health, and a good complexion are the result of their use. Price $1 per box, or six boxes for $5 by mail or express.

Elizabeth address, stating your case, and if medicine is wanted, why send, with remittance, and medicine will be sent you by return mail or express, free from observation.

Address, Dr. Andrews, 305 Clinton Street, Buffalo, N. Y., and consultation free, by letter, or at the office, when personally consulted at the office, 1464-y

Dr. Hayward's

NEW DISCOVERY

(PATENTED 1868.)

The Great Remedy for the Vital Organs of Men.

HOW TO USE SUCCESSFULLY,

with safety and certainty, in all cases of weakness, loss of vigor, nervous debility, seminal weakness, spermatorrhoea, impotency, lassitude, aversion to society, confusion of ideas, loss of memory, &c.

WITHOUT MEDICINE.

THE NEW MODE

is unlimited and reviews the failing functions of life in a manner so simple, so natural, and so perfectly adapted, and delicious, sensitiveness, and any physical or mental disqualification.

The Fountain of Health

THE LOCAL AND

NERVINE TREATMENT,

reports been and prove to be a most successful and successes highly flattering proportion, the treatment, and its adoption, and treatment is speedily established, and its adoption of debility, exertion, depression, palpitation, the heart, trembling in the limbs, pains in the back, dimness of sight, over-hand energies of body or mind, &c.

Pamphlet instructions, with testimonials and diagrams for females, post free, 50 cents.

(From our correspondent and patients.)

DR. HAYWARD, M.R.C.S., L.S.A.

In Town Branch, Fourteen Square, London, W. N. B.—For consultations, only "Medical Register."

GEORGETOWN ACADEMY.

WINTER SESSION

WILL OPEN ON

THE 4TH OF JANUARY, '75

JOHN TAIT.

1453-tf

Sheriff's Sale of Lands.

County of Huron, } To wit:
Township of Goderich, }

I, Victor of a Writ of Fieri Facias issued out of Her Majesty's Queen's Bench, and to me directed, I have seized and taken all the right, title, and interest of James Jennings of, in and to the following lands and tenements, viz:—

Lot Eight (8) in Concession Two (2) in the Township of Goderich, on Saturday the twenty-second day of May next, at the hour of 12 o'clock, noon, at the Court House, in the Town of Goderich, I will offer for sale the above lands and tenements, or so much thereof as will satisfy the said execution and all costs and charges.

ROBERT GIBBONS, Sheriff of Huron.

Sheriff's Office, Goderich, 8th Feb., 1875.

1462

Books for Presentation.

The National Gallery—a fine art book	$12.50
Macfee's Gallery of Illustrious Literary Characters	6.50
The Works of James Grimy the Christopher	8.00
Poetical Works of Longfellow, British Artists	3.50
Fairy Realm—Black Tales ..... gem	4.25
Story without an end—full gilt	4.25
Poems and Pictures	3.50
Gems of Modern German Art	6.25
Sacred Poetry	6.25
Masterpieces of Naturalists	12.50
Masterpieces of British Literature	6.25
Masterpieces of English Art	7.50
Masterpieces of Italian Art	7.50
The Arts in the Middle Ages	10.00
Old and New London profusely illustrated	3.75
Pictures from Nature by Mary Howitt	3.50
Pack on Pagans	3.50
Pen and Pencil Sketches	3.50
Pen and Pencil Pictures from the Poets	3.50
A Book of Poetry	3.50
The Bird by Jules Michelet	3.75
The Desert World by Arthur Mangin	3.75
Half hours with the early Engineers	1.75
Gem. Crutchshank's Omnibus	3.25
Half hours with the French Authors	1.75
Richard complete works, ill by Dore	2.25
The Golden Book of Modern Poetry	3.50
The Golden Book of English Song	3.50
Wars for Society of the 19th Century	3.50
Life of General Sir Chas. E. Lee	2.50
Rocky Mountain Saints by Hartshorne	3.00
Illustrated Library of Wonder 30 vols. each	1.50
International Science Series 10 vols. each	1.25
Illustrated Library of Travel 10 vols. each	1.50
Illustrated Library of Travel and Literature per vol.	1.50
Pumpley's Hist. of Explorations and Mining	
Hist. of Spain	$1.00
Hassard's Hist. of England 4 vols. half calf per set	12.00
Mrs. Macaulay's Hist. of England 3 vols. half calf	3.00
Arnold's Literature and Dogma	2.50
Breakfast, Dinner and Tea	1.50
Lecky's Rationalism in Europe 2 vols.	4.00
Sanborn's History of Germany	2.50
The World before the Deluge by Louis Figuier	3.50
The Ismaili World by Louis Figuier	2.50
The Vegetable World " "	2.50
The Ocean World " "	2.50
The World before the Deluge by Louis Figuier	2.50
Reliquia Reconditae of a Port Life	1.50
Trees Centuries of Modern History	1.50
Ireland Past and Present, Ireland	1.50
Sunshine over "The Christian Home"	1.50
Abbott's Handbook of Social Economy	1.00
Stockton Rudder and Helmsman 2 vols.	2.00
Brit a Star Series 4 vols. issued, per vol.	1.50

—ALSO—

An immense assortment of Books suitable for S. S. Libraries, Prize Books, &c. &c.

A liberal discount allowed to Ministers, Teachers, School Trustees and others who purchase in quantities.

THEO. J. MOORHOUSE.

Goderich, Dec. 1st, 1874.

FOR SALE OR TO LET.

A GOOD DWELLING HOUSE CONTAINING 8 rooms, cellar, pump in house, well and good stable, and a garden well stocked with the choicest fruit trees, in the village of Maitland, ten or twelve rods from the Market Square, Goderich.

This place is a capital site for a Brewery, plenty of good water which can be raised one hundred feet for high Pressure. Apply to

G. R. JOHNSTON,
Bank of Exchange, West St. Goderich,
or to H. STENCE,
on the premises.

1464tf

INSOLVENT ACT OF 1869.

In the matter of Charles Noble, an Insolvent.

THE INSOLVENT HAS MADE AN ASSIGNMENT of his Estate to me and the Creditors are notified to meet at his late place of business in the Town of Goderich, in the County of Huron, on Tuesday, the 23rd day of March, A. D. 1875, at the hour of 3 o'clock in the afternoon, to receive statements of his affairs, and appoint an Assignee.

Date at Goderich, this 16th day of March, 1875.

DIXIE WATSON,
Interim Assignee.

1461b

FOR SALE.

A LARGE LOT, WITH A GOOD SUBSTANTIAL tool dressing house, on Park Street, about 3 minutes walk from the Square, containing parlor, dining room, large kitchen, 3 bed rooms, cellar wood shed, large stable 30 feet long, and 2 acres of horse, veggies and fruit trees.

G. R. JOHNSTON,
Bank of Exchange, West St.,
or to H. STENCE,
Goderich.

1464tf

$20,000

In Greenbacks!

TWELFTH ANNUAL

GIFT OF PREMIUMS

TO SUBSCRIBERS OF THE

ARGUS

COMMERCIAL ADVERTISER!

WILL TAKE PLACE

APRIL 21st, 1875.

Subscribers! Subscribers!

Subscription Price, $2.50 Per Year.

Less than Two Months to elapse before our Annual Distribution.

A First-Class Family Newspaper, and should be in every household.

☞ Subscribe at Once with any of our Authorized Agents, or Send for Circulars and Sample Copy to

WM. H. BURK,
44 Larned Street West, Detroit.

1464-1m

SOMETHING NICE IN SPICED HAMS AT A. ADAM'S,

Grocery and Provision Store, Victoria St.

1464tf

LOOK OUT FOR CHRISTMAS

AT THE

EXCELSIOR GROCERY.

NEW RAISINS, NEW CURRANTS, NEW PRUNES, NEW CITRON, SPICES, &c.

A FLAVORING OF CANTERBURY FRUIT.

A Large Stock of Canterbury Fruit, Jellies, Preserves, Pickles, Sauces, Mustard, Salad Oil, Cayenne Pepper, Spices, Starch, Blacking, Blueing, Soap, Candles, Tobacco and Cigars, Cheese and Butter.

J. R. SOMERVILLE,
Victoria Street.

-$20-

WILL BUY A

First Mortgage Premium Bond

OF THE

N. Y. Industrial Exhibition Co.

THESE Bonds are issued for the purpose of raising funds for the erection of a building in the City of New York, to be used for a

Perpetual World's Fair,

a permanent home, where every manufacturer can exhibit and sell his goods, and every patentee can show his invention; a centre of industry, which will from a vast benefit to the whole country.

For this purpose, the Legislature of the State of New York has granted a charter, and appointed our most worthy and respectable merchants, and other prominent citizens, to the value of less than eight block of the most valuable land in the City of New York. The buildings to be erected will be seven stories high (100 feet in height), surrounded by a magnificent dome, and will cover a space of 12 acres. It will be constructed of iron, brick and glass, and safety-proof.

The Bonds are secured by a first mortgage on the land and building, and for the purpose of making them popular, the directors have decided to have quarterly drawings of $20,000 each; this money being the interest on the amount of the whole bond.

Every bondholder need receive at least $12.00, but he may receive

$100,000!

Or $25,000, or $10,000, or $5,000, or $3,000, &c., &c.

20 PREMIUM DRAWING, MARCH 1st, 1875.
4TH SERIES DRAWING, APRIL 5th, 1875

Capital Premium, $100,000.

These Drawings take place every three months and everybody must have will participate in them

Address, for Bonds and full information:

Morgenthau, Bruno & Co.,
Financial Agents,
71 Park Row New York

Four Certificates for 20.
Result by Draft on N. Y. City Bank, Registered Letter or P. O. Money Order.

Postponements impossible under this plan.
Applicants for Agencies will state.

1454-1m

TENDERS.

TENDERS WILL BE RECEIVED by the Department to the

25TH MARCH NEXT

for the purchase of the

GUNBOAT "PRINCE ALFRED."

As she now lies at Sarnia, Ont.

WM. SMITH,
Deputy Minister of
Marine and Fisheries.

Department of Marine and Fisheries,
Ottawa, 20th February, 1875.

1464b

GREAT CLEARING SALE

OF

Boots & Shoes, Overshoes, Rubbers, &c.

AT THE ELEPHANT SHOE STORE,

We are selling the balance of our Winter Stock of Boots and Shoes, Overshoes, Rubbers, &c.,

AT COST AND UNDER.

We do this in order to commence each season with an entirely new stock of goods thereby preventing depreciation in value of stock through being shop worn and change of style. This is a rare opportunity for people to get their families supplied with good Boots at a trifling cost as this is a genuine clearing Sale and no humbug, which we will prove to you satisfactorily by giving us a call.

Remember the place, corner Kingston St. and Market Square.

E. & J. DOWNING

Goderich, Jan. 12th, 1875 1442

NOTICE.

Salt Well for Sale or Lease.

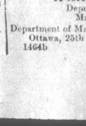

THE MAITLAND WELL IN Goderich with all appliances for the manufacture of salt, is full working order. Takes light being outside of the Corporation, and wood $2c. per cord less than in town. For further particulars, apply to

R. H. KIRKPATRICK,
Secretary and Treasurer.

Goderich, Jan. 7th, 1875. 1458tf

FARM FOR SALE

AT WILKINSON'S CORNERS GODERICH TOWNSHIP.

LOT 24, CON., GODERICH TOWNSHIP 10 acres more or less 1 miles from Goderich town, 7 miles from Clinton, 2 miles from the station, 80 acres cleared, balance good timber, on the premises is a superior dwelling house containing 10 rooms and cellar tall size of house a tenement cottage, 40 rods of good brick well, 40 rods of barn, &c., and watered by spring creek and spring well. The land is rated clay loam, well drained, about 45 acres sown in wheat, 40 acres fall plowed, 10 acres of good timber, 2 miles from Christ Church on the corner of the lot.

Terms reasonable. Apply to

G. M. TRUEMAN,
Goderich,
OR
BENJ. SHOREMAKER,
on the premises.

1464m

BRITISH AMERICAN

Business College.

Re-opens Monday, Jany. 4th, 1875.

Scholarships good for three, six and twelve months, given in Montreal and throughout the United States.

ODELL & TROUT,
Toronto

FARMS WANTED.

NOW HAVING FARMS WANTED AT ONCE for our Registers for sale. Address at this office.

1462b

FURS--ROBES.

FANCY SETTS.

CHILDRENS' FURS.

Jackets and Muffs,
Collars and Muffs,
Caps and Fur Ties,
Ladies' Furs,
Mens' Fur Caps,
Buffalo Robes

DIRECT FROM FORT GARRY,

FOR SALE CHEAP.

W. R. ROBERTSON.

THE EMPORIUM

A splendid stock of

GENTS' FURNISHINGS

JUST RECEIVED AT

DETLOR & CO'S.

NEW PRINTS (special patterns) at DETLOR & CO'S.

NEW FRILLINGS at DETLOR & CO'S.

NEW FANCY HOSE at DETLOR & CO'S.

The newest and choicest patterns in Tweeds and Cottings.

J. C. DeTlor & Co. devote particular attention to the Ordered Tailoring Department.

AUCTION SALE

OF

VALUABLE LANDS

IN

The Township of Goderich.

In the County Court of the County of Huron, Fair vs Taylor et al.

Pursuant to an order in sale made by Isaac Lucas, Esq., Judge of the County Court of the County of Huron, in the action between John Fair, plaintiff, and John Taylor and others, defendants, there will be sold by public auction with the approbation of the said Judge, by George M. Truemen, or his agent, at his auction rooms in the town of Goderich, on Friday the eleventh day of June, A. D. 1875, at the hour of twelve o'clock, noon, in one parcel, the following lands and premises, situate in the Maitland Concession of the Township of Goderich, containing twenty acres and twenty perches more or less of which about sixteen acres are cleared and fit for cultivation and the remainder is partly cleared and partly timbered. There are no buildings of any value on the premises. The purchaser will be required to pay ten per cent down on half of the purchase money and the balance in two equal payments, one from the time of sale, with interest thereon at the rate of seven per centum per annum, secured by a mortgage of the said lands. Further particulars may be had from he Auctioneer and the plaintiff's attorney, Goderich, 4th March, 1875.

W. R. SQUIER, Plaintiff's Attorney.
ISAAC F. TOWN, J. J. C. H. Judge.

1464b

NOTICE.

THE MAITLAND WELL IN Goderich with all appliances for the manufacture of salt, is full working order. Takes light being outside of the Corporation, and wood $2c. per cord less than in town. For further particulars, apply to

R. H. KIRKPATRICK,
Secretary and Treasurer.

Goderich, Jan. 7th, 1875. 1458tf

TENDERS.

TENDERS WILL BE RECEIVED by the Department to the

25TH MARCH NEXT

for the purchase of the

GUNBOAT "PRINCE ALFRED."

As she now lies at Sarnia, Ont.

WM. SMITH,
Deputy Minister of
Marine and Fisheries.

Department of Marine and Fisheries,
Ottawa, 20th February, 1875.

1464b

Canadian Pacific Railway.

Tenders for Grading, Lake of the Woods to Red River.

SEALED TENDERS addressed to the undersigned and endorsed "Tender Pacific Railway" will be received up to noon of Tuesday, 4th day of March next, for the BRIDGING AND GRADING required on that section of the Pacific Railway, extending from the Lake of the Woods to Red River.

For plans, specifications, approximate quantities, forms of Tender, and other information, apply at the office of the undersigned in Ottawa.

By order,

F. BRAUN,
Secretary.

Department of Public Works,
Ottawa, Feb. 25th, 1875.

1462-c