Essence of the News.

An oyster weighing three pounds is on exhibition in the window of a Newark saloon.

A railway from end to end of the Island of Prince Adward has been decided upon by the legislature.

The bridal dress of the Princess Louise to be of white Irish poplin, with veil and trimmings of Honiton lace

A gentleman who has lived for many years in sight of the ocean, says it is an undeniable fact that the vicinity of the Ocean always makes a hilly location chilly.

The latest dose of sickly sentimental song is entitled, 'Give my button string to Josie.' The author is said to be at work on 'Lend my chewing gum to Gartie.'

"The prisoner has a very smooth countenance." "Yes, he was ironed just before he was brought in. That accounts for it."

Stephen Philbrick, of Farnworth, Conn. who voted for the first and last President will be 100 years old on April 13th. His health and memory are yet good.

Secretary Fish ought not to be allowed a voice in the settling of the fishery question. It is a family matter, and he could not act impartially.

A careless printer made a dancing master's card read: "I offer my respectful shanks to all who have honored me with their patronage."

"Mamma" said a little girl to her mother "do you know how I get to bed quick?" "No" was the reply "Well, 'said she in great glee. "I put one foot over the crib, then I say 'rats' and frighten myself right in."

As an evidence of the wonderful expansion of Methodism in America, the church organ states the fact that during the past year there was a new church completed on the average, every three working hours—or four for every day in the year.

Later advances from the Red River settlement assert that matters are quieting down, and that there is no prospect of any further troubles. It is further stated that very few of the Ontario volunteers will return, as they evinced a desire to settle in the Province.

The above are all the official returns received from the South up to time of going to press. One subdivision of Usborne and 2 each of Hay and Tuckersmith are to be heard from, which will make Mr Gibbons' majority up to 191, as per last authentic accounts.

THE ISSUE OF THE CONTEST.—The older heads, tired out with working, received the result quietly. The boys, however, kept up the fun for two nights and alarmed the citizens by the glare of bonfires and the ringing of bells at midnight.

It is ascertained that the Crimean war cost about $1,700,000,000; the American civil war, $6,500,000,000; the Italian $300,000,000; and the Prusso-Austrian $330,000,000.—1,700,000 lives were lost in the same struggles.

The toughest man on record lives in North Carolina. He is 143 years old, and has survived seven wives, the last of which he buried 6 years ago. He now wants to marry. Scientific men are trying to get him to marry a Boston schoolmarm.

Messrs. Waring Brothers, of London, are sending out a staff of engineers to survey a railway route of about 1,200 miles from Buenos Ayres across the Andes, to join the Chilian Railway system from Santiago to Valparaiso, thus connecting in the Southern hemisphere the Atlantic and the Pacific.

A Paris correspondent writing of the siege says: "They tell of one lady here who was so overcome by her appetite as to eat her beloved lap-dog. After a hearty meal, she looked down at the little heap of bones; tears fell from her eyes. 'Poor Bijou!' she exclaimed, how he would have enjoyed them.'"

An impudent fellow who insulted three young girls in Philadelphia, a few days ago, was attacked by them, thrown into a snow-bank, pounded, scratched, bitten, mauled and kicked, and finally rolled over and over in a pool of slush. Meanwhile he cried lustily for assistance, and a passing physician came to his relief, thinking some one was being murdered but one of the girls explained matters, while the other two continued the righteous battle, and he refused to interfere.

A Miami county (Ohio) settler objects to a proposed railroad in that region in these words: "The people is going wild on this 'ere railroad queschino. Hosses thet is now wuth $40 wont be wuth $5 a head. Waggin makers will starve to deth. Oats wontbe wuth nuthin, and we'll have to quit raisin on 'em. Coon skins wont be wuth a cent and the bellerin steam waggins will skare all the game out of the country. I'll sell my forty and git for Arkansaw if you don't stop this 'ere railroad.

CANING a boy for whistling on the Sabbath is perhaps the best, yes perhaps the very best, way to make him cordially detest that weekly event forever afterward: it is quite as sure a way as taking him three times to church every Sunday of his holidays.

Mr. W. D. McCloghlon, who shot at Montgomery in Detroit, returned to London last Saturday, where he received the sympathies of a large number of personal and business friends in his late domestic troubles. It is stated that the wife confessed her infidelity to the chief of police. Mr. McCloghlon was liberated on bail, and the preliminary examination will take place this week.

☞ Buy you Groceries at Megaw & Mullin's next door to the Post Office.

☞ Remember! Smart's is the best place to buy or sell Greenbacks.

THE GUNBOAT 'PRINCE ALFRED.'—The remarkable early opening of Spring this year, which has cleared our Bay of ice fully a month earlier than usually, released, with other occupants of the Bay, the snug Gunboat *Prince Alfred*, which will shortly be ready for cruising, nothing more important being likely to be demanded of her. We understand that great improvements on the deck and bulwarks, and also in the interior, have been made by Mr. Robert Steed, who was the original builder of the boat. She is now fitted with platforms to carry six guns,—one stern, one bow, and four midship, two of these being Armstrongs. This heavy armament, with the great speed the *Prince Alfred* possesses, makes her a very efficient boat for frontier protection. The alterations were made under the superintendence of Capt. Wyatt, Gunboat Inspector. We are glad to see Capt. Frazer is still sailing master, than whom no other one is a more competent seaman, or better acquainted with the lakes and rivers.—*Sarnia Observer.*

Some wag in Quebec played a rather rich practical joke on the Quebecers the other day. He caused printed notices to be circulated in the city and surrounding country setting forth that fifty cats were wanted to destroy the vermin about the Custom House cellars, and for which one dollar a piece would be paid. Next day the people in the crowded court room were startled by such a "cater-wauling," as if all catdom had gone mad. On rushing out they found about 100 cats of all descriptions in bags lying about the court house yard and 'mewing,' at the top of their lungs. A local paper says "still they come' and the fun grows fast and furious. It has been suggested that the cats wanted are Argus-eyed scrutineers and the rats two legal ones.

☞ For the cheapest Teas go to Megaw & Mullin's next dear to the Post Office.

MR. DOBN PIATT met with Mr. Mark Twain at a little dinner the other day in Washington, and was made merry by that man. Says Twain wears things, but evidently don't think whether they are clothes or not. From under his bushy hair his face peers out, presenting a square, well-proportioned forehead, keen gray eyes, and hooked nose, a well-developed mouth, exhibiting a good deal of decision, and a chin that rounds out, supporting the whole—in no part of which will you find a particle of the humor for which he is distinguished. His face, on the contrary, is a sad one, and when all are in roars about him he continues in a state of dense solemnity. His voice if something quiet extraordinary—a sort of cross between that of HORACE GREELEY and Mr. LINCOLN, and he drawls his words out in the most preposterous manner, that gives a drollery to what he says utterly beyond description.

On Thursday evening, the 16th ult., at 9:8 o'clock, a London establishment received a message which had been sent via Teheran, from Kurrachee, India, on Friday morning, at 12.43 a. m. The message was therefore received in London the day before it was sent from India. The time actually occupied by the message in transmission was 50 minutes; the sun would require four hours and 26 minutes to do the same distance, and as the message was sent so soon after midnight the extraordinary effect is produced of its arriving the previous evening.

An American dined a party of Englishmen in London recently, the principle viands and delicacies having been transported from America. On the whole, for Englishmen, the venison and buffalo steaks, the terrapin, wild turkey, prairie chicken, quail, and cranberries, were very favorably received. But the oysters—also American—were somewhat criticized. One critic remarked that they were like a very good sort of periwinkle—a nasty little beast of a mollusk—only bigger you know!'

SHADE TREES.—It is very desirable that the beauty and amenity of the town should be cultivated as far as possible. We believe a good many citizens would plant trees before their houses, if the streets they are situated on were graded. In other places the councils are devoting a good deal of attention to this laudable object. We think our Council might at least be able, before grading a street, to stipulate with the residents to be at the cost of ornamental trees

A girl of tender sensibilities eloped with a man near Knoxville, Tenn., recently, and when her father sought to detain her, she knocked the old gentleman down with a shovel. Her parent pursued the couple after marriage, and the husband and father having exchanged shots, the blushing bride emptied a revolver at the head of her lord, disabling him completely, and then returned home with her papa. Who says the age of chivalry is over in Tennessee?

"The report which has been adopted by the London, Huron and Bruce Railway, proposes to take the line from the village of Ireland to Kippen, and thence to Seaforth, on to Amleyville to Wingham. From thence the route has not been determined upon, and awaits further explanation and examination on the part of the engineer."—*Globe.*

The Chinese immigrants are fast becoming Americanized. One of them in Portland, Oregon, has run away with another Chinaman's wife, taking, also, the Chinaman's cash and furniture.

It costs the United States Government $9,398 a month to occupy Alaska.

During the past five years twenty seven of Brigham Young's mothers-in-law have died.

A dentist's office may, not improperly, be called his drawing-room.

—Only a day or two since we received a letter from a gentleman interested in the coal trade of Nova Scotia, who says that preparations are being made for the establishment of a large trade in coal with the Province of Ontario and Quebec, and that next summer he believes it will assume considerable proportions. As the President of the Council remarked in the House yesterday, a trade of this kind between the Provinces cannot be established in a day, or in six months Some time must elapse before a free interchange of products can be arranged, but that being effected, the prosperity of the whole Dominion must be very much enhanced thereby.—*Ottawa Times.*

SPURGEON is often spoken of as an extraordinary specimen of precocity, having commenced preaching at Feversham when only seventeen, and making his first appearance in London when only nineteen. A similar precocity, however, is found in two of the most eloquent preachers France has produced—FENELON and BOSSUET. The former began to preach at the College of Plessis when only seventeen, and the latter, at the same age, before the most brilliant assemblage in Paris and with the greatest applause. It is added that his sermon was entirely extemporaneous and that he was allowed only a few moments to think upon the subject he was to discuss.

HEROIC ENDURANCE.—A woman whose husband had been killed by a bear, recently left Muskoka, where the family had been settled, and started on foot to reach London, in the vicinity of which some of her friends lived. She took with her four children; the youngest child, a sturdy fellow of two years, she carried in her arms, while the rest followed as best they could through the forest, a distance of 48 miles, until they reached Parry Sound, where she applied to the land agent for a pass to Collingwood, which was readily granted. After being passed on to Collingwood, she was enabled by a subscription to reach Cardinbrook, whence she proceeded to Lumley, where the generous inhabitants supplied her wants, and the Reeve of the township granted her a pass on the stage to London.

THE GRAMMAR SCHOOL.—The Rev Mr McKenzie, Inspector of Grammar Schools, inspected the Grammar School here on Wednesday last, and expressed a very favorable opinion of the general condition of the School. The exercises in Grammar and Dictation would, he said be about the best in the Province. He explained that, on this occasion, he was acting under the instructions of the department, by which the standard of admission was raised, the same as for the future High Schools. By this regulation a mistake in spelling is sufficient to cause the rejection of a candidate. In this way, two or three were rejected who would formerly have passed. A stringent rule in this respect will no doubt be productive of much benefit. An additional inspector is about to be appointed, so that future inspections will occupy more time than they have hitherto done. We are glad to find the efforts of Mr Preston, the gentlemanly and popular head-marter, year by year meeting with the unqualified approval of the highest authority.

THE BANKING BILL.—Sir F. Hincks' Banking Bill was considered in the Committee on Commerce, and the first clause struck out, and a clause prepared by Mr. Blake and Mr. Crawford inserted, which provides for the extension of certain bank charters until July, 1872, when the Act is to be the charter of all banks. Some minor provisions were included, but the main principle secures a very desirable uniformity in the regulations. An angry and protracted discussion was caused by Sir A. T. Galt proposing to strike out the fifteenth clause, requiring that one-half the reserves be held in Dominion notes. Sir F Hincks evidently lost his temper, and threatened to withdraw the Bill if the committee struck out the clause. The position was lost, and the committee rose, to meet again on Wednesday.

For Ladies Only.

A quantity of suits just arrived from Berlin shows a variety of styles for the approaching warm weather without disclosing any thing especially novel. To itemize: there is no change in the breadths of lower skirts of suits. Their shape is the flat gored front and sides with full back, their width is from three and a half to four yards around the bottom, and their length is a matter of taste. Ultra fashionables and extremists let the skirt drag an inch or two behind, while sensible women make it just short enough to escape the ground. All suits have an upper skirt, or a polonaise that has the effect of one. The long over skirt will not continue to be so exclusively worn, since very short and very long over-skirts are among the importations. The former are very dressy for light, thin fabrics that do not drape well, and require to be arranged in some fanciful manner. The latter are plain widths, very slightly gored and very simply draped. Many suits are belted, and ornamented with a bow behind but without sash ends. Elaborate sashes are abandoned. Loose sacques are longer and are less slashed than those of last year. They are closed on the sides, and only open in the centre of the back to prevent hooping over the full tournure. The loose paletot of last summer and the basque of the present season are combined to form a very jaunty wrap. The front is short, loose, and square, like the sailor jacket; the back is a regular postilion basque, with a little fullness added below the waist in the side forms. These garments are more frequently made of summer cloth the color of the suit than of the material of the suit. Small revers or Marie Antoinette collars finish the throat when it is pointed and opened low, but ruches and standing bands close around the throat are much used. The sleeve of the season is the half-flowing sleeve, fitting the arm smoothly from the shoulder to midway between the elbow and wrist, where it is widened, and the fullness held in a box-pleat covered by a bow or passementerie ornament, or else the sleeve is cut off all around, and finished by a plated ruffle.

An original idea for suits intended for summer wear dispenses with an outer wrap, and thus gives but one covering for the body and arms. The waist, which must be put on first, is a chemise Russe with darts in front, and loose back. This corsage is lined with soft muslin or with cotton satine. The dress skirt, belted over the chemise Russe to hold it in place, has the apron front of the over-skirt attached to it, and prettily caught up at the sides. To complete the suit a belt of folds bound on each edge—is added, and from this belt is pendent the bouffant back that completes the over-skirt. This is a stylish and convenient design for business, shopping, and traveling suits that are donned in a hurry, as each part is so well arranged that it is almost impossible to fail in adjusting the dress at once. When worn the suit has the effect of an elaborate polonaise and skirt.

Correspondents ask, Shall we trim with ruffles or flat bands? Do either, or both, we say in reply, for there is no fixed fashion in the matter, and here is the coveted opportunity for a display of individual tastes. However, the modistes have a few rules that it is well enough not to transgress. For instance, a single deep flounce is not so stylish as two, three or four narrower ones; if a deep flounce is preferred, it must have a narrow ruffle on its lower edge, the heading must be elaborate, and the flounce must be set above the edge of the dress, while a narrow pleating or a ruche finishes the edge. Side pleating is too heavy for silks in summer, but will be retained for lighter fabrics. An elegant style is to put a deep treble box-pleating in the centre of each of the six gored widths of a skirt, place elaborate bows or passementerie ornaments in the space between, and head all with folds of rapped silk and passementerie. For narrower ruffles avoid every thing systematic in arrangement. Gather and pleat them alternately; make overlapping or in groups; use different shades for alternate ruffles, or else, different fabrics of the same shade. Instead of double folds, single bias bands are used. These are generally finished on the upper side, and sometimes on both sides, by a tiny piping fold of a darker shade. For black gros grain dresses these tiny folds are of the heavy repped ottoman silk, and by way of ornament the centre band of gros grain is dotted with passementerie figures, or with very small buttons. Wash poplins and many other spring goods are trimmed with bands of the same material, of a darker shade. This pretty fashion has entirely superseded than plan or trimming every color with black. Five bias bands, each two inches wide, piped with a darker shade, or with a different material, are placed an inch apart around skirts. For still plainer dresses two bands, each four inches wide, are used. All trimmings surround garments as borders. There is no elaborate festooning on skirts, or fanciful epaulets or collars on waists. The beauty of basques and paletots is in the fit, and the trimming merely outlines the graceful garment. The only exception we discover to this is when the trimming outlines a vest on basques, or is passed straight up the centre of the back of paletots. A bow or a brandebourg of gimp is placed on sleeves, or at the back of a positilion.

The gray and brown shades that are always popular in spring are very largely represented. Poussiere, or dust-color, dove gray, ashes of roses, and the yellow-browns and buffs called Frou Frou, are the colors most largely imported. Few contrasts are seen. Dark steel gray trimmed with nut brown is a stylish combination. The favorite choice for handsome street attire at present is black cashmere and black silk, to be succeeded in summer by suits of black grenadine.

The Pope on Scott, Byron and Shakspere. A correspondent of the "Daily Telegraph," describing a recent formal visit which he paid to the Pope along with a number of other persons, says:—The Pope held out his hand to me, and asked me in Italian, whether I was a painter or a sculptor, I replied, "Neither, your Holiness," and added—for I found I was contradicting the Chamberlain, who told him I was an artist—that I was not, properly speaking, an artist, but only a writer. "There are artists in words as well as colors," said Pius IX., when I had kissed his hand. "Scott era un pittera, e Byroni uno scultore, ma Shakispare era tutti due alla volta.' (Scott was a painter, and Byron a sculptor, but Shakspeare was both at once). As all eyes, including those of the cardinals, were now fixed upon me, and as I felt my unworthiness to occupy any longer the public attention, I merely answered. "Yes, your Holiness,' and remained kneeling. But the Pope had not quite done. "Ah, quel Shakispare," he exclaimed with a thoughtful shake of his head. "Che gigante! che autore! Egli e il piu grande di tutti gli artisti!" "Ah that Shakspeare! What a giant! what an author! He is the greatest of all the artists.)

The Doctor's Mistake.

When Mr. Dodge, electric physician, was lecturing through the State on the laws of health, he happened to meet one morning at the breakfast table, a witty son of Erin of the better class. Conversation turned on the doctor's favorite subject as follows:

'Perhaps you think I would be unable to convince you of the deleterious effect of tea and coffee?'

'I don't know,' said Erin, 'But I'd like to be there when you do it.'

'Well,' said the doctor if I convince you that they are injurious to your health, will you abstain from their use?'

'Sure, and I will, sir.'

'How often do you use coffee and tea?' asked the doctor.

'Morning and night, sir.'

'Well do you ever experience a slight dizziness of the brain on going to bed?'

'Indeed I do.'

'And a sharp pain through the temples, in and about the eyes, in the morning?'

'Troth, I do, sir.'

'Well,' said the doctor, with an air of assurance and confidence in his manner, 'that is the tea and coffee.'

'Is it indeed? And I always thought it was the whiskey I drank.'

On the Safe Side, Anyhow.

Miss Deborah (*a precise Old Maid of strict principles*). 'Why, Rebecca, you never Cleaned those Windows, and they were actually Dirty on the Sabbath-day.'

Maid-of-all-work (*anxious to be equally strict*). 'Indeed, Mum, I hadn't no time, but I'll do 'em To-morrow, *if I'm spared*; and, if not, on Wednesday."

In Hot Weather.

New Zealand has its advantages as a place of residence. For instance, says the New Haven *Register*, near Lake Taupo boiling springs abound, and when the natives wish a boiled dish, they put up the article to be cooked in a bag and put it in a boiling spring. They believe in bathing proper, and Lake Tarawera, a small lake near Taupo, is always ready, at the temperature of a warm bath. There is this slight inconvenience: that as boiling water jets up from the bottom of the lake rather promiscuously, the bather who "strikes out" carelessly may draw back a blistered foot or arm, minus perhaps the skin. Even on land there is danger of breaking the crust and suddenly finding your foot in a cauldron of of hot water.

RECEPTION.

On returning to Wroxeter, Mr. Gibson was met at Ainleyville by a number of Howick friends, forming a procession of twenty double teams, eight or nine buggies, and a large troop of cavalry. Mr. Gibson addressed his friends from Mr. Leckie's balcony. On arriving at Wroxeter the excitement became fever high, and Gofton's capacious Hall was crowded to excess. Mr Gibson again addressed the electors briefly telling them that though they had gained the victory they should not be vain-glorious or by any unguarded expressions give offence to those that had opposed them. We should touch lightly the ashes of the dead, and it mattered not whether any voted for or against him, he would honestly and strenuously endeavor to do his duty to all parts of the Riding, and he felt he had a solemn duty resting upon him towards our common country, which it would be his earnest hope and prayerful endeavor rightfully to fulfil. He recalled to the minds of his audience, the circumstances under which fifteen years ago he had pitched his tent in the backwoods, as the firs inhabitant of Wroxeter, little dreaming that it would send forth a Member of Parliament, much less that he would be the favored one. He concluded by hoping that at the end of his term of office he would be spared in health and strength to come back with clean hands and pledges fulfilled. After thanking them for their strenuous efforts in his behalf and for their manifestations of good will, he resumed his seat amid thunders as applause. Stirring speeches were then delivered by George and Alexander Gibson; Messrs. Hamilton, Gemmill and Allan, and after cheers for the Queen and Mr Gibson, each wended his respective way.—*New Era.*

It is understood that the Dominion Government proposes in the Insurance Bill to make deposits exacted from American Companies doing business in Canada available exclusively for Canadian insurers in the event of failure.

NEW CABINET AND UPHOLSTERING SHOP,
WEST STREET
OPPOSITE BANK OF MONTREAL,
GODERICH.
ERIC McKAY,
WOULD RESPECTFULLY announce that he has opened a new shop in the above line, on West Street, opposite the Bank of Montreal, where he will keep constantly on hand or make to order
FURNITURE OF ALL KINDS.
Having on hand an assortment of Upholstering material, he will be prepared to fill promptly all orders in that line.
☞ A quantity of Gilt and Rosewood Mouldings on hand.
Picture Framing to Order.
☞ He trusts by strict attention to business to merit a share of public patronage.
Goderich, Aug. 15, 1870 :6-tr

NOW IS YOUR CHANCE
GRABB'S BLOCK, KINGSTON STREET,

Prices to Suit the Times.
Photographs reduced to $1.00 per Doz.,
OR 75cts. PER HALF DOZEN.
Large Photograph Reduced in Proportion.
Also will make the largest Photographs made in Goderich, very cheap. Porcelain pictures from one dollar upwards at
D. CAMPBELL'S
Photograph Gallery.
Goderich Aug. 15th, 1870. w30

Court of Revision

THE COURT OF REVISION and Appeal for Township of West Wawanosh will be holden Tuesday the 11th day of April next, at Lot 15, concession, at 10 o'clock a. m.

JAMES SCOTT,
Township Clerk,
Wingham.

March 4th, 1871.

THE LITTLE WANZER.
THIS LITTLE FAVORITE IS THE MOST COMPLETE
FAMILY SEWING MACHINE.
EVER INTRODUCED INTO NORTH AMERICA OEUROPE
OVER 15,000 FAMILIES HAVE BEEN SUPPLIED WITH THIS MACHINE within the last two years, and have made for themselves hosts of friends, and earned the reputation of being an indispensable article. These Machines are patronized by all grades of society from the modest Farmer's Wives and Daughters to the Nobility and Royal Families of Europe.
THE LITTLE WANZER
Is the simplest, will do the greatest variety of work, is more easily managed, less liable to get out of order, and runs lighter, than any other Shuttle Sewing Machine manufactured. Every Machine is complete, with Tucking Gauge, Quilting Gauge, Hemmer, Self-Setter, Friller, Braidholder, "Thread Oiler," Oil Can filled with oil, Screw Driver, 4 Bobbins, 6 Needles, 1 Spool of thread, and Printed Instructions so full as to enable any person to use and keep the Machine in order.
Every Hand Machine is mounted on a Marble Slab, and packed in a neat little case, and is sold for.....$25 00
LITTLE WANZER, on a nice Iron Stand, with Treadle.....30 00
" " large Stand and Wood Case, with Drawers.....32 00
" " large half Case.....40 00
" " full Case.....50 00
R. M. WANZER & CO,
FACTORY—CORNER KING AND CATHARINE STREETS, HAMILTON, ONTARIO.
SHOW ROOMS—64 KING STREET EAST.
AGENT AT GODERICH
ABRAHAM SMITH, MERCHANT TAILOR.
Hamilton, Aug. 30th, 1870. w4-3mos

HURON FOUNDRY!
East Street Goderich.
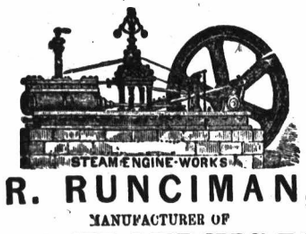

R. RUNCIMAN,
MANUFACTURER OF
GRIST & FLOURING MILLS,
Muley and Sash Saw-Mills, Steam Engines and Boilers,
Thrashing Machines, Seperators,
Horse Powers, Drag Saws,
IRON AND WOODEN PLOUGHS!
With Cast or Steel Boards, Drill Ploughs, Gang Ploughs,
Cultivators, Land Rollers, Straw Cutters,
Agricultural Furnaces, Potash Kettles, Sugar Kettles, Salt Kettles, Wagon and Pipe Boxes,
COOKING, PARLOUR AND BOX STOVES,
of the most improved kinds. Brass Castings made, and Blacksmiths' Work and Repairing done on short notice. Call and see the STEEL MOULD-BOARD PLOUGHS, as you can get one very cheap for Cash.
Goderich, Aug. 15th, 1870 w30

GODERICH WOOLEN FACTORY,
(KNOWN AS PIPER'S MILLS)
J. INGLIS & SONS,
RESPECTFULLY intimates to farmers and others that they are prepared to fill all orders in
ROLL CARDING MANUFACTURING,
Cloth Dressing, Custom Spinning, Dyeing, Satinetts,
Fulled Cloths, Winceys, Flannels, Blankets
On the shortest notice. Parties wishing to exchange their wool for good home made goods, will find it to their interest to give us a call, as we are satisfied we have the goods you require. Parties coming from a distance with wool to get carded may in nearly every instance rely on getting their wool home with them the same day.
☞ ALL WORK WARRANTED.
Goderich Woolen Factory, Aug. 15th, 1870 w11

NOTICE TO CHOPPERS.
AS THE SUBSCRIBER WANTS A LARGE QUANTITY of COLDWOOD. He now offers to choppers, a few cents higher per cord than has been paid yet by any one.
H. HINCKS.
Lot 11 4th con. Goderich Town'p.
Goderich, 1st Feb. 1871. w3-t

Notice to Debtors
ALL PARTIES INDEBTED TO THE LATE FIRMS of Robinson & Yates and Robinson & Howell, are requested to settle up with me on or before 31st Dec and save costs, as after that date all accounts will be sued.
Wm. ROBINSON.
Goderich 12 Dec. 1870. sw32-

COLBORNE HOTEL,
GODERICH.
E. MARTIN, Proprietor.
Good Accommodations. Ample Stable Room.
☞ This is admitted to be a First class house kept in Good Style.
August 15th, 1870. sw1-tf

HURON HOTEL,
ZURICH, CO. HURON
JOHN PRANG, - Proprietor.
This house is fitted up with every convenience fo the travelling public.
☞ Good Stabling and prompt attendance
Aug 15, 1870 w15-tf

Commercial Hotel, Mitchell, C. W
JOHN HICKS, Proprietor. This is the largest and best Country Hotel in Western Canada, and charges as moderate as any House in Mitchell. Stage Proprietor. Good stabling for 100 Horses. Horses and Carriages for Hire, on Shortest Notice. 14-y

MRS. DAYS' HOTEL
WROXETER.
ON the direct road from Seaforth to Walkerton. Every necessary accommodation for the travelling public.
HANNAH DAYS.
Wroxeter, Aug. 15, 1867. w30

NOTICE OF REMOVAL,
MR Frederick Armstrong, Land Agent, has removed his office to Mr. Hugh Dunlop's building, next door to the Post Office, first flat. Farms and Wild Lands for sale and Money to Loan on very reasonable terms
Goderich, Nov. 28th 1870 sw22-tf

Auction & Commission
GODERICH & CLINTON
Established 1852.
SALES of Miscellaneous Property in Goderich every Saturday, and in Clinton every Wednesday.
Money advanced on Property for immediate sale and prompt returns made.
Farm Stock and other Sales punctually attended to throughout the County,
G. M. RUEMAN'S Auction Mart,

Ready for Winter.
H. DUNLOP
Has now received a large stock of
Winter Tweeds, Meltons, Overcoatings &c
which he is prepared to make up,
FASHIONABLE AND CHEAP
ON
THE SHORTEST NOTICE.
IN READY-MADES' HE has received a very select stock, which he will sell CHEAP FOR CASH.
A full assortment of shirts, underclothing ties, collars and Gents Furnishings generally
Call and see styles and prices.
Oct. 17th, 1870. w39-tf

LANDS FOR SALE
AT BAYFIELD.
LOTS NO'S. 71 & 72 BAYFIELD CONCESSION Township of Goderich, comprising 146 acres of the best quality of land, within about 2 miles of the Market place of the Town of Bayfield. There is a clearance of 23 acres which could readily be prepared for crop. The remainder of the land is closely covered with the best of beech and maple timber of splendid growth, an excellent road passes on two sides of the property, which is situated in an old and well settled neighbourhood
ALSO—Lot 14, Range A, Township Stanley, containing 39 acres of well reserved timber land, which would produce a large quantity of firewood to the acre, The lot runs to the River Bayfield with a considerable water fall which could be made available for milling or manufacturing purposes.
For terms apply to, JAMES D. ALLEN, Guelph.
or W. W. CONNOR, Esq. Bayfield.
Guelph, Aug 15, 1870 w30

NORWAY OAT.
THE SUBSCRIBER, RESIDING ON LOT 29, 3rd Con. Tuckersmith, has for sale a large quantity of the celebrated NORWAY OATS, also. Early Rose Harrison, Early Goodrich, and Gleason POTATOES or seed, which he will sell for $1 00 per single bushel And person purchasing ten bushels or upwards can have them at 75c. per bushel. The Norway Oats are true to name and free from other seeds.
EDWARD TURNER.
Jan. 20th, 1871. w-2n

BRANTFORD BREWERY
THOS. SPENCER, PRO.
Spencer's XXX Ales & Porter
Spencer's Bottled Ale in Fine condition,
Spencer's Ales in Puncheon, barrels and Half barrels, at the
GODERICH DEPOT,
MARKET SQUARE.
GEO. GRANT.
Goderich, Jan. 10th, 1871. sw41-1y

FARM FOR SALE.
A RARE CHANCE.
THE PROPERTY OF THE LATE ANDREW Garvey, being the South Half of Lot, No. 26 north of the town Plot, Ashfield, Co. Huron, 100 acres of first class land. 70 acres cleared; with buildings and orchard.
Terms Very Reasonable. Full particulars as to price &c., &c. to be had at the Office
DOYLE & SQUIER,
Barristers Goderich.
Goderich December 23rd 1870

FOR SALE.
A NOPEN BUGGY, AS GOOD AS NEW FOLDING seat behind, for Sale cheap.
L. CAREY,
Goderich March 2nd 1871. w7-

TO LET, A TWO STORY house, near the Market Square. Apply to
L. McINTOSH.
Goderich 20th, Feb. 1871. sw52-tf

TWO FARMS for SALE
FOR sale two very valuable FARMS in the Township of Goderich. For particulars apply to
JOSEPH SHAW, Huron Road,
Goderich Township
August 15, 1870 w30

HOUSE TO RENT OR SELL
WITHIN 10 MINUTES WALK OF the COURT HOUSE, containing 8 rooms kitchen and pantry, with good garden, cellar and well. Apply at this office, or to
ROBERT WILSON.
Goderich, Feb. 28th, 1871. sw54-1m-*

VALUABLE TOWN & PARK LOTS FOR SALE.
LOTS 390, 389 and 387 on Brittania road, and about thirteen acres on lot No. five on Maitland Concession in Township of Goderich, within one mile of the Town. For particulars apply to A. M. ROSS, Goderich.
Goderich, Feb. 6th 1871. sw48-tf

TO SELL
THE EAST HALF OF LOT NUMBER 8, FOURTEENTH concession of Hullett, on the boundary line between Blyth and Walton, post office each way. Good hardwood, watered with a never failing creek and never failing spring. Also well close by the house Forty acres cleared, well fenced, 77 acres in all. Log house and barn, a thriving orchard, 8 kinds of plums, black, white and red currants, pears, red and yellow gooseberries. For further particulars apply on the premises. TO RANKIN LAWSON and his Mother
Aug 15th, 1870. w30-tf

FARM FOR SALE.
LOT 10, CON. 10, W. D. COLBORNE. 100 ACRES, 60 cleared, good dwelling house, frame 22x36, with a commodious kitchen attached, also good barn and shed accommodation, good bearing orchard, well watered by two creeks running through the farm, and good wells. One mile from gravel road, 5 miles from Goderich. For particulars apply on the premises to undersigned, or to Mr. D Ferguson, grocer Goderich.
C. STEWART.
August 15, 1870 w30

LAND AND LOAN OFFICE.
Money to Lend on Mortgages, At as low rates as can be obtained anywhere.
☞ Lands bought and sold. Town and Village lots for Sale.
Sales of Canada Company's Lots Negotiated and latest Lists of Lands to be seen at the office of the subscriber.
LEWIS W. ORD,
West Street, Goderich.
December 2nd 1870. sw30 tf

A BARGAIN.
50 ACRES, East ½ of Lot 29, 10th con. Culross, Co. Bruce 7 acres cleared and good log house. Clear title for $500 cash or for $600 one third down and the remainder in 4 annual instalments with interest at 6 per cent per annum.
Apply to
ABRAHAM SMITH
Lumley 5 Sept 1870 w33-1ot Merchant Tailor

Farm for Sale.
LOTS 53 and 54, Bayfield Concession, in the Township of Goderich Containing 68 acres, of these over 50 acres cleared with good Frame Barn, and Log House, about 2½ miles from Clinton. For Terms of sale apply at the Division Court office at Goderich, or to Mr. WIGGINGTON on the premises.
Goderich, Aug 15, 1870 w30

Salt & Flour Barrel
HOOPS.
CAMPBELL BRO'S of Watford have constantly on hand, and are continually buying Green Hoops. We have over 200,000 for sale at present. Apply by letter to Campbell Bros, Box 25, Watford.
Watford, January 1871. w52-4t—*

MONTREAL OCEAN
STEAMSHIP COMPANY.
FOR TICKETS to and from Liverpool London derry or Glasgow by the above Steamship Co'y, apply to
P. H. CARTER.
Agent, Grand Trunk Railway.
Goderich, Aug 15, 1870 w30

Feed! Feed!!
JUST RECEIVED
AT
Shephard & Strachan's,
20 TONS OF BRAN, SHORTS & Midlings,
WHICH THEY WILL
Sell Cheap for Cash.
Goderich, Aug 15, 1870. sw1

TAILORING
D. ADAMS
RETURNS HIS MOST SINCERE THANKS for the very flattering encouragement he has received since he commenced business in Goderich, not being able to execute over one-half the orders brought to him last season having now secured facilities to
Carrying on Business Extensively
and employing none but first-class tradesmen And as D. A. believes his experience as Cutter is second to none in the Province, having carried on business extensively and successfully in Hamilton, principally first-class customers, and having been Cutter in one of the Principal Establishments in Edinburgh, Scotland, he earnestly state to a discerning public that
CLOTHING CAN BE MADE
his establishment equal of the best Establishments in Toronto or Montreal.
Goderich, Aug 15, 1870. w3

TOWN LOTS
TO BE SOLD IN GODERICH. APPLY TO
W. D. ALLEN,
Huron Hotel.
Goderich 1st February, 1871. sw67-t

FARM FOR SALE
ON THE
BAYFIELD GRAVEL ROAD,
BEING lot 22, first concession Goderich Township 146 acres, 60 of which are cleared, a never failing creek runs through the land. The lot is situated on the Gravel road about 6 miles from the town of Goderich. The land is a rich clay loam, being very suitable for wheat or fruit growing. The lot will be sold cheap and on easy terms. Possession can be given 1st October, for particulars and terms, apply to G. H. PARSONS or to J. DAVISON, Esq. Goderich.
Goderich, Aug 15, 1870 w30

A MERRY CHRISTMAS
—:O:—
ROBINSON & CO.,
HAVE PLEASURE IN INTIMATING THAT THEY
ARE NOW SUPPLIED WITH
EVERYTHING
SUITABLE FOR THE COMING
CHRISTMAS AND NEW YEAR
SEASONS,
WHICH THEY ARE PREPARED TO SELL CHEAP.
TEAS
40cts, 60cts, 75cts and $1.00
FRUITS.
A FULL ASSORTMENT OF
VALENCIA, LAYER, & SEEDLESS RAISINS
18 pounds OF CURRANTS FOR $1.00
13 pounds of Raisins for $1.00.
PEELS of all KINDS!
GOOD AND CHEAP.
☞ A large quantity of salt water Herring on hand.
The Largest and Cheapest Stock of Crockery in town,
Goderich Dec. 13th, 1870. sw3-tf

PIANO FORTE
A FIRST CLASS SEVEN OCTAVE, FOUR pedal corner Rosewood Piano, by Weber & Co., for sale by Mr Mark E. Wade, Piano Forte and Organ Tuner: to be seen at British Exchange Hotel
Goderich, 5th August, 1870 w29

Ontario Carriage Shop,
(Hamilton St, Goderich.
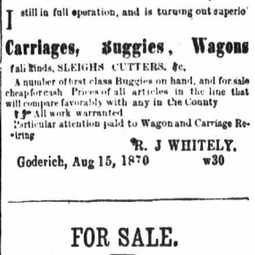
R. J. WHITELY,
Is still in full operation, and is turning out superior
Carriages, Buggies, Wagons
Fall Rods, SLEIGHS CUTTERS, &c.
A number of first class Buggies on hand, and for sale cheap for cash. Prices of all articles in the line that will compare favorably with any in the County
☞ All work warranted
Particular attention paid to Wagon and Carriage Repairing
R. J. WHITELY.
Goderich, Aug 15, 1870 w30

FOR SALE.
126 ACRES OF BUSH LAND IN THE TOWNSHIP OF COLBORNE 7 MILES FROM Goderich. For particulars. Apply to
W. D. ALLEN, Huron Hotel.
Goderich 12 Nov., 1870. sw

EXTENSIVE
NEW PREMISES
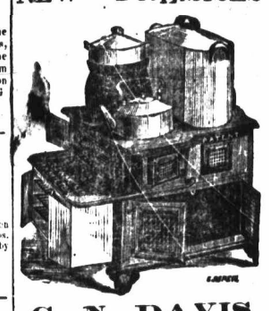
G. N. DAVIS
HAS
THIS DAY REMOVED
TO HIS
COMMODIOUS
NEW BRICK BUILD