THE HOME THE WORLD

NEWS OF SPECIAL INTEREST

THE MOVIES THE PLAYERS

Here are Related Facts and Fancies Concerning the Activities of Individuals and Organizations, the Home, Fashions and Other Matters.

MRS. EMMELINE PANKHURST ARRESTED IN MELBOURNE

London, Aug. 16.—A despatch in the Exchange Telegraph from Melbourne says Mrs. Emmeline Pankhurst, the suffragette, while attempting to make a speech at Adelaide, fought the police and was arrested. Assemblages in parliament precincts are prohibited.

RED CROSS SUPPER.

Come and have supper at the Lancaster Red Cross Fair, Saturday, on the grounds of the School For Deaf.

• • •

Y. W. P. A. MEETING.

Many and varied were the appeals which came before the meeting held by the Young Women's Patriotic Association in the Great War Veterans' rooms last evening.

After the reading of a splendid report of the last meeting by the secretary, Miss Jessie Church, the treasurer Miss Climo reported the finances as follows:

General fund	$73.53
Reserve fund	45.00
Returned soldiers fund	61.18

Some time was taken up appointing committees for several departments which the Y.W.P.A. have undertaken to look after at the Great War Veteran's Fair, opening on Labor Day. As this lasts for a week there will be work for every member to do in this connection. It was voted to assist, as requested, with the entertainment to be given on the Barrack Green Saturday next by the Playgrounds Association, the Y.W.P.A. to look after the ice cream booth on that afternoon and to share the proceeds with the playgrounds committee.

It was decided to undertake the care of a tubercular patient and the contents of the "Self Denial Box" were voted towards this.

Miss Fairweather, first vice-president, was appointed on the committee to send Christmas boxes to the St. John soldiers and a committee from the Y.W.P.A. volunteered to assist in verifying the addresses.

A very delightful address was given by Mrs. P. R. Warren, who spoke of the necessity for taking war work most seriously and being ready to fill the places of men whenever the need is seen. How it is not for anyone to mind either criticism or discouragement but when you know you are right to go straight ahead. Mrs. Warren told the association that in her trip through New Brunswick she heard from the farmers of the great need of help in the fields, but she saw those same farmers' daughters sitting dressed in white muslins doing crochet work on the verandahs. "There is many an English girl today," the speaker remarked, "cleaning out a stable or doing a scrub woman's work to help her country, girls who never before lifted their finger in manual labor and are Canadians to be left behind by their British sisters?" As a suggested motto for the Y.W.P.A. Mrs. Warren gave this: "Not for myself but for God and the King." She spoke of the delight of living for others and the beginnings of social service work in the society. "If the vote comes to you be sure you use it for the good of the place you live in," she said. "Help to clean up the slums and give each person a better chance, make your city a finer city to live in. That is what a vote is for."

Mrs. Warren ended her talk by reading some verses entitled, "Be Strong," which she said had been an inspiration to her.

Miss Fairweather, who presided, reminded the members of the Red Cross garments taken out, of the jam which is to be brought in in the autumn, and of the need for a better attendance at the meetings as so many ways of helping with patriotic endeavors are constantly coming before the Y.W.P.A. Several new members joined the association.

BE STRONG.

We are not here to dream, to drift,
We have hard work to do,
Shun not the struggle, face it, 'tis
God's gift,
Be strong.

Be strong,
Say not the days are evil
Whose to blame?
And fold the hands and acquiesce
Oh shame;
Stand up, speak out and bravely
In God's name.

Be strong!
It matters not how deep entrenched
the wrong,
How hard the battle goes—
The day how long—
Faint not, fight on,
Tomorrow comes the song.

• • •

W. A. OF ST. MARY'S CHURCH ENTERTAINED.

Mrs. Richard Dooe of Rothesay entertained at her home the members of the Women's Auxiliary of St. Mary's church. About twenty of the members accepted Mrs. Dooe's invitation and a very delightful time was spent. Mrs. Willis is president of this auxiliary in which Mrs. Dooe has always been a most energetic worker.

• • •

HOUSEWIVES' LEAGUE DEMONSTRATE AT ROTHESAY

Another successful demonstration must be put down to the credit of the Housewives' League. Yesterday afternoon at Rothesay a demonstration was given in the splendidly equipped rooms of the Consolidated School at that place. A local committee had arranged for this and the result was a large and interested audience. While there are many most excellent cooks in Rothesay, almost everyone can learn something new and notebooks were used to take down some of the hints given by Miss Della Saunders in her address.

Jelly making was one of the processes described. In the canning line, the method o fdoing up peas, beans, beets and tomatoes, was demonstrated. How to preserve pears and plums was shown. Mrs. Lawlor, Mrs. Raymond, Mrs. Richard Hooper and Mrs. P. R. Warren were present from St. John. Several of the ladies from the Housewives' League, including Miss Saunders, were given lunch at the Kennedy House by the Rothesay committee.

Itching Burning Watery Pimples

On chest and face. Formed a crust. Scratched and it spread. Could not rest. Used two boxes Cuticura Ointment and one cake Soap and was completely healed.

From signed statement of Miss Lillian Fredericks, S. Waterville, N. S., Dec. 12, 1916.

You may rely on Cuticura Soap and Ointment to care for your skin, scalp, hair and hands. Nothing better to clear the skin of pimples, blotches, redness, and roughness, the scalp of dandruff and itching and the hands of chapping and soreness. Cuticura Soap used daily for the toilet means skin health from infancy to age. Start life with a clear skin and good hair.

For Free Sample Each by Mail address post-card: **"Cuticura, Dept. A, Boston, U. S. A."** Sold everywhere.

CANADIANS IN FIERCE STRUGGLE

(Continued from page 1)

A prisoner said that the ground over which his battalion had advanced was thickly strewn with dead.

Division Wiped Out.

The Seventh Prussian division, which was in line when we attacked, no longer exists. Their losses during the several days prior to the assault were very serious. Our guns so steadily swept their positions that ration parties refused to go up and the men in the trenches remained unfed.

The total number of prisoners is considerably over 400 now. The counter-attacks ceased shortly after dark and our men slept on the ground they had won and maintained during eighteen hours of constant struggle against the best of Germany. The losses can still be spoken of as moderate, though the driving off of the counter-attacks is often more costly than the original action.

As an illustration of the confused nature of the struggle along this part of the battle front I may refer to the experience of a colonel of an Ontario battalion. He and an orderly were alone in a section of trench used as a battalion headquarters near the firing line, during one of the counter-attacks.

Manned in Time.

A watchful observer had seen a strong party of Germans using a communication trench on the flank and making their way to the rear of his battalion. He was warned that the enemy were between him and his supporting battalion. The colonel was calm. He was also quick. Two hours afterwards he told how he had to run for his life and send a messenger to his supporting battalion which attacked the adventurous enemy and wiped them out.

SPECIAL FARES TO TORONTO EXHIBITION.

Via Canadian Government Railways.

The Canadian National Exhibition at Toronto, which opens on Saturday, August 25th, and closes Monday, September 10th, will, with many new features this year, attract thousands of visitors from all over Canada and from many points in the United States.

For the benefit of Maritime Province visitors the Canadian Government Railways will issue round trip tickets at special rates from August 27th until September 7th, good for return until September 12th. There will be a special excursion fare issue on August 30th good for return September 6th, and on September 4th good for return September 11th. Particulars regarding these special fares will be furnished by local and station ticket agents, who will also arrange for sleeping car reservations, etc.

The through express trains via the Canadian Government Railways, the "Ocean Limited" and the "Maritime Express," make connection with morning and evening trains respectively from Montreal to Toronto, affording the traveller a fast and comfortable journey by trains the equal of any on the continent.

See that all tickets read via Canadian Government Railways.

Arrested in Halifax.

On the advice of Chief of Police Simpson, a youth wanted in this city for theft, was arrested in a Halifax hotel yesterday. A police officer left for Halifax last night to bring the young prisoner back. This prisoner is only one of a trio who are suspected of making breaks in St. John, and it is expected that his companions will be taken into custody soon.

Corporal Steeves of the Royal Flying Corps, who has been spending a few weeks with relatives at Amherst, passed through the city last evening en route to the training camp in Ontario.

Andover, Aug. 14.—Mr. and Mrs. Harry Tibbits, Miss Arravessa Siddell and Mr. A. R. Tibbets of Ottawa, arrived on Monday from Ottawa by motor. Miss Siddell left on Wednesday to spend a few weeks at her home in Amherst.

His Honor Judge White and son, Donald, Mr. Forsythe of Sussex, and Prof. Tweedie of Sackville spent a day here the past week on their way through the province.

Mr. Charles Inman is spending several weeks in Western Canada.

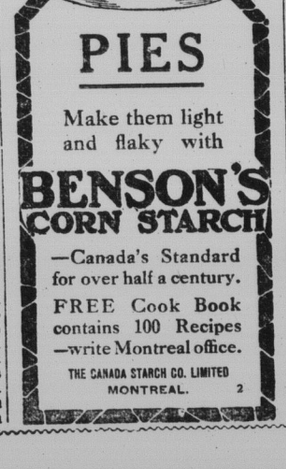

PIES

Make them light and flaky with

BENSON'S CORN STARCH

—Canada's Standard for over half a century.

FREE Cook Book contains 100 Recipes —write Montreal office.

THE CANADA STARCH CO. LIMITED MONTREAL. 2

Who's Who and What's What in the Picture World and on the Stage---Favorites and What They Say and Do.

SOCIETY EXTRAS

Members of Loyalist Chapter I. O. D. E. to Act as "Supers" in Henry W. Savage Production of Everywoman.

The war has brought about many changed conditions and has opened many new avenues for women to earn money. This is true of societies as well as individuals, and in various ways entirely novel methods of raising funds for patriotic enterprises have been adopted.

The Loyalist Chapter, I. O. D. E., are going to take advantage of an opportunity given to them to act as supernumeraries in the big production of "Everywoman" which is to be given in St. John within a few week. "Supers," as they are usually called in theatre parlance, are the extra characters used in a play for ball room scenes or for the crowd in the streets. Nearly fifty will be needed for the ensemble of several scenes, and in the fifty will be included four small boys.

Many of the members of this particular chapter have had stage experience in the Revues given in the Imperial, and with the aid of the training at rehearsals with the company will no doubt do their part well, and by this means add a substantial sum to the funds of the chapter.

• • •

LYRIC.

"The Double Cross Mystery."

"In again out again Peter Hale," for he was left in jail in the last chapter and now he is at liberty. It is, of course, the masked stranger who assists the two who are so interested in Phillipa, and when both Peter and Annessley are free they soon find enough to do to keep them busy. They catch both Phillipa and Bentley and take them to the deserted castle, where after some persuasion they succeed in obtaining from Bentley a confession of his mercenary intentions as regards the heiress. On his release Bentley tries to double-cross his captors and is much surprised at the result. We leave Peper and the reporter amazed at having let a girl with a double cross on her arm escape from them while in the auto the masked stranger smiles tauntingly at them.

A Christie Comedy with scenes taken at the sea shore giving many pictures of many pretty girls in bathing suits was well liked.

For a return engagement at the Lyric you will find Cecil and Bernice. Miss Cecil was formerly in St. John in the Jerry MacAuliffe company. She is known as the girl who pitched a game for the New York Giants.

During the act she gives a poker song very cleverly. Miss Bernice wears a charming costume of baby blue taffeta made with panels of the same material in gold. Later she appears in a dainty summer garb and sings swinging on a rose-roped swing. With Cecil they sing a summer-time song with a catchy refrain.

• • •

UNIQUE.

The Dreaded Tube. Luke, Messenger Boy,

Michael Xabra, an anarchist, has been condemned to death for a dynamiting outrage in which four people perished. The Red Brotherhood, an anarchist society, the leader of which is Ferrand Boissevan, the keeper of a curio shop and an opium smuggler, have determined that if Xabra is executed they will spread germs of the bubonic plague throughout New York. Rose Lee, secretary to the Governor of New York, goes to Chinatown for her weekly supply of opium, but is unable to procure her supply, due to new laws.

This is just the beginning of the story shown at the Unique, in the Secret Service series featuring Kingsley Benedict. The plot goes on to tell of a tube containing culture of the bubonic plague which is to be thrown into the reservoir of New York city. Through York Norry, aided by Rose, in an exciting and startling manner the diabolical plan is defeated. Elsie Jane Wilson is the stenographer Rose Lee. There is plenty of action in the picture.

Lonesome Luke Messenger.—Action and action and action. Upsets and falls and chases, and all the accompanying happenings which goes to make up a typical comedy. Much of the occurences take place in a girl's gymnasium where there is a stern old teacher. The comedy pleased the audience greatly.

Great circuit racing at Moosepath. Come one, come all. Friday and Saturday afternoons.

IMPERIAL Antonio Moreno Cleans Up Some Bad Cowboys!

Vitagraph Thriller

"THE MAGNIFICENT MEDDLER"

Marvelous Horsemanship | Whirlwind Chases.
Hairbreadth Escapes. | Ugly Mexican Greasers.
Breathless Struggles. | Sturdy Fist-Fights.

BUSHMAN BAYNE —"THE GREAT SECRET"— SERIAL STORY

What Happened After the Black-Hooded Man Stood Over the Sleeping Hero's Bed?

MON.-TUE.	WED.-THUR.	FRI.-SAT.
"Wife By Proxy"	'The Clodhopper'	"The Question"
Metro.	Triangle.	Vitagraph.

UNIQUE | TODAY | LYRIC

'Tis The Reel Laugh of Summer
LONESOME LUKE is the Provider
Lonesome Luke MESSENGER
Nothing But Laughter

"How Birds Feed Their Young"
"The Town of Punis"
Mon.-Tues.-Wed. "The American Girl"
—COMING— Arlington Orchestra Return Engagement

"WHEN JAIL BIRDS FLY"
—9TH EPISODE—
"The Mystery of the Double Cross"
THE MASKED STRANGER IS —?

THEY'RE BACK AGAIN
SPECIAL RETURN ENGAGEMENT of that dainty Duo of Originality and charm—
CECIL AND BERNICE
"The Boy Who Isn't and the Girl Who Is!"
Presenting An Entirely New Act

—SPECIAL—
Col. Guthrie and 236th Battalion in New York
A Picture of Vital Interest in the Mutual Weekly

OPERA HOUSE

Afternoon at 2.30 Evening 7.30 and 9

5 ACTS OF HIGH CLASS VAUDEVILLE
—AND—
THE VOICE ON THE WIRE

HOW IS THIS FOR A WEEK-END SHOW?
AT THE STAR THEATRE FRIDAY AND SATURDAY
MRS. VERNON CASTLE IN CHAPTER 10 OF "PATRIA"

HELEN GIBSON In the Daring Railroad Drama "A Daughter of Peril" Kalem Story.
Indian Drama!! "THE YAQUI CUR" Two-Part Biograph Feature.
HAROLD LLOYD —IN— "Luke's Lost Liberty" One Continuous Laugh.

BOYS and GIRLS—SEE THIS SEVEN-REEL SHOW TOMORROW AFTERNOON.

Bringing Up Father

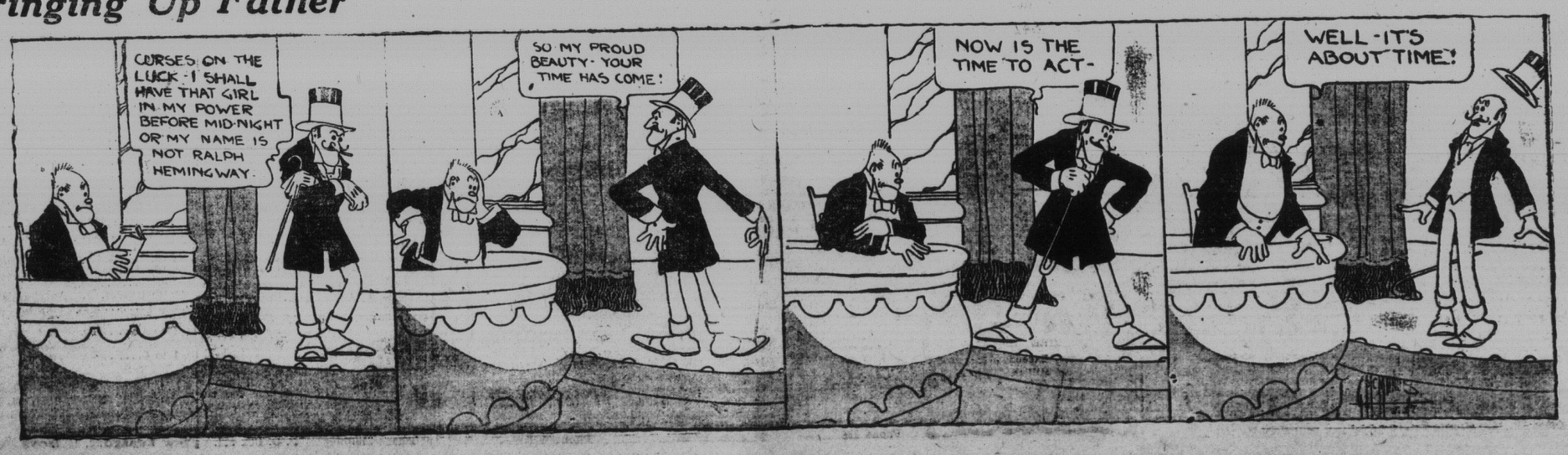

A R

AUTOMOBILES

CARSON GARAGE
Ford Service Station.
All Parts in Stock
63 Elm St. 'Phone M. 3085.

We have the Best Mechanics and Best Equipment —For— Quick and Economic Repairs
Motor Car & Equip. Co., Ltd.
108-114 Princess St. 'Phone M. 1800.

CARLETON GARAGE
Car Accessories, Supplies, etc.
—CARS TO HIRE—
Radiators Repaired.
91 Rodney St., W. E.
'PHONE W. 299.

TIRE REPAIRING
Mitchelin, Goodyear and Dominion Tires
J. H. McPartland & Son
'Phone M-1896-21. 105 Water St.

LBA WILLARD LBA
STORAGE BATTERY
OTTIE S. McINTYRE
54 Sydney St. 'Phone M. 2182-21

BINDERS AND PRINTERS.
Modern Artistic Work —by Skilled Operators—
ORDERS PROMPTLY FILLED.
THE McMILLAN PRESS,
98 Prince Wm. St. :: 'Phone M 2740

BAGGAGE EXPRESS
55 Mill Street, St. John, N. B.
'Phones: Office, 528; Residence, 534.
WHITE'S EXPRESS CO.,
H. G. Green, Manager

BARRISTERS

ROY A. DAVIDSON
Solicitor, Etc.
42 Princess Street. St. John, N. B.
Money to loan on City Freehold

J. M. TRUEMAN,
Barrister, Notary Public,
Canada Life Building,
60 Prince William Street
St. John, N. B.

MILES B. INNES
Solicitor, etc.
50 Princess St., St. John, N. B.
Money to Loan on Real Estate.

BAKERS.

ST. JOHN BAKERY
Standard Bread, Cakes and Pastry.
H. TAYLOR, Proprietor.
21 Hammond Street. 'Phone M 2148.

HOME BAKERY
E. J. McLAUGHLIN, 92 Brussells St.
Bread, Cake and Pasty,
Wedding Cake a Specialty, Plain or Decorated
'Phone M. 2370-11.

IZZARD'S BAKERY,
Home-Made Bread. Buns and Rolls a Specialty.
Sold at all Grocery Stores.
142 Victoria St., 'Phone M. 1930-11

BOOTS AND SHOES

GRAY'S SHOE STORE
High Grade Footwear.
Sole Local Agents for "Invictus" and "Empress" Shoes.
897 Main Street — 'Phone 109

M. SINCLAIR
65 Brussels Street. 'Phone M-1145-1
DEALER IN
Boots, Shoes, Slippers and Rubbers
Our Special First-Class Repairing Under Supervision of W. A. Sinclair.

CHAS. E. BELYEA
Boots, Shoes and Gents Furnishings
First Class Boot and Shoe Repairing
95 Union St., W. E. 'Phone W.154-1

CHIMNEY CLEANING
Prevent your house from burning from a defective and foul chimney, also stop stove from smoking, increase draught. 'Phone M 3100.
MARITIME CHIMNEY CLEANING REPAIRING & BUILDING CO.,
48 Princess Street.

CONTRACTORS.

E. O. LEAHEY,
Contractor,
Protection St., W. E.
Phones, Office, W. 100; House, W. 27