MC2035 POOR DOCUMENT

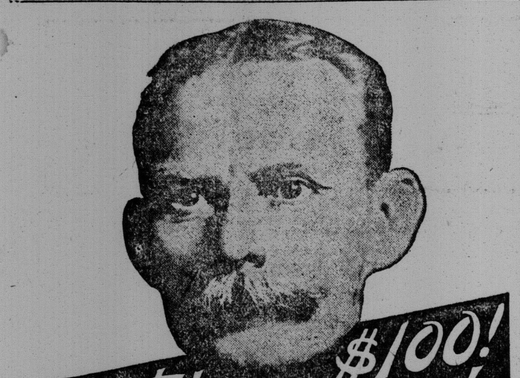

If you are suffering from any form of skin disease or injury, read this!

Mr. Arthur Fairbank, of 547 Lansdowne Ave., Toronto, is the speaker, and he says: "A bad eruption on my forehead quickly spread until it covered my scalp with foul and painful sores. I went to doctors who treated me for it. Still the sores spread until almost the whole of my head was affected. The doctor's treatment did me very little good, I left off and tried various home remedies. I also tried taking various aperient medicines to try to cure the outbreak through the blood. Still it was in vain!

"Then I tried blood mixtures, but not one of them did me any good. I was by that time in a shocking condition, and as a last resource I went to a skin specialist. He treated me for a period and it cost me over $50, but the sores got no better. They would itch and burn at times until I was nearly mad. I must have spent over $100 on useless remedies, when one day a friend asked me why I had not tried Zam-Buk, and gave me a little. That little bit of Zam-Buk did me more good than all the long treatment I had had from doctors and specialists. I immediately sent for a supply of the balm and started right in to give it a proper trial. Very soon I began to see and feel a great difference in the sores, and I knew that at last I had got something that would cure me. Zam-Buk cured me at a trifling cost. If I had got it at first it would have saved me dollars, and hours and hours of pain."

For all forms of skin diseases, ulcers, abscesses, eczema, ringworm, blood-poisoning, etc., Zam-Buk is a sure cure. It also heals old wounds, cuts, burns, bruises, cold sores, chaps, and cures piles. All druggists and stores at 50c. box, or Zam-Buk Co., Toronto, for price. Refuse substitutes and imitations.

Zam-Buk
EVERY HOME NEEDS IT

AMUSEMENTS

"NICKEL'S" PHOTO-MUSICALES

FLOYD BAXTER— Tenor —"Only You"—(Tirindelli.)
CORINNE NEVIN— Mezzo —"Story of the Rose"—(Toler.)

THE PICTURES;	ORCHESTRA:
"The Lost Trail"—Selig.	"Girl Behind the Counter" - - - - Berd
"The Squire Captured"—Edison.	"Breeze of Night" (Waltz) - - Lamothe
"A Clown and Donkey"—Trick-film.	"Chillybillybee" (Burlesque) - - - Mutr
"The Look-out"—Urban-Eclipse.	March from "Jolly Bachelors" Hubbell
"Bumptious and His Auto"—Edison.	Medley—"Scraps" - - - - - - d'Ault

A RICH PROGRAM FOR NORMAL PEOPLE
NEW PICTURES TOMORROW

LYRIC
GRAND VAUDEVILLE and Splendid Picture Bill

HOWE and EDWARDS
Lady and Gentleman
Comedy Talking and Singing
"The Doctor's Carriage"—Drama
"Clino Buys a House Dog"—Comic
"Judith"—Splendidiy Colored Biblical Drama
"Ride From Adjaccio"—Scenic

Next Week — JOSIE HARRINGTON — Next Week

UNIQUE
A GREAT PICTURE PROGRAM
APPEAL OF THE PRAIRIE PATHE DRAMA
LUNATIC AT LARGE Comedy | IN INDIA Scenic | DOWN ON THE FARM Rural Drama
MISS DUNHAM, Our New Soprano, Will Sing: My Heart Beats for You

Great Story of Franco-German War
"UNCONSCIOUS HEROISM" BIG HIT
"Glue Making"—(Instructive)—"Oscar's Kidnappers"—(Comic)
Screaming Vitagraph Comedy—"THE WRONG BOX"

ORCHESTRA MUSIC Splendid Program | **GEM** | Miss Dean and Mr. McGregor NEW SONGS
MISS DEAN in Indian Costume

TO CONNECT BALTIC SEA WITH CASPIAN

Russia to Spend $67,000,000 on a 1,525-Mile Waterway North and South

The Russian government is preparing to spend more than $67,000,000 in building the greatest inland waterway in the world—to connect the Baltic Sea with the Caspian and Black Seas. The completion of this vast project is expected to revolutionize economic conditions in the Czar's dominions in Europe.

There are two steps in the undertaking. The first is to join the River Drina with the Dnieper at Vitebsk and Orsha. The second is to connect the Drina with the Volga, using the Rivers Mesha, Obsha, Warusa, Moskva and Oka. The total length of the route will be 1,525 miles.

Moscow, which is the great commercial centre of Russia, will be connected by cheap means of transportation with all the rich provinces of the empire, and the whole of Central Russia will be put in easy touch with the seas both north and south.

The Volga now carries three-fifths of all Russian inland commerce. There are regularly on it more than 2,200 steamers and 8,500 other vessels carrying passengers and freight, with a total capacity of nearly 2,000,000 tons. Russia up to the present has never done much to improve her waterways. She has spent in the last half century $3,000,000,000 on her railways and only $40,000,000 on her rivers and canals, although the waterways now carry as much traffic as the railroads.

The annual cost of repairs and maintenance to the across-Russia waterway is estimated at $6,500,000.

Ayer's Hair Vigor Renews

SPORT NEWS OF A DAY; HOME AND ABROAD

Inter-Society League Opened.

The C. M. B. A. bowling team captured the first game in the Inter-Society Bowling League on St. Peter's Y. M. A. alleys last night, taking all four points from the Single Men's team. The game was one-sided, the winners scoring more than 100 points over their competitors. The C. M. B. A. team rolled a good steady game, only two of the team dropping below 80. The alleys have been thoroughly renovated and are now in first class condition. The following is the official score:

C. M. B. A.

				Total.	Ave.
Kelly	73	92	84	249	83
Fitzgerald ..	73	75	82	230	76⅔
Dever	78	71	81	230	76⅔
Magee	90	102	85	277	92⅓
Cosgrove ..	87	91	88	266	88⅔
	401	431	420	1252	

Single Men.

				Total.	Ave.
McGovern ..	64	62	81	207	69
Morris	69	84	70	223	74⅓
Connell	71	84	83	238	79⅓
Colbourne ..	61	73	80	214	71⅓
Shea	80	64	65	209	69⅔
	345	367	379	1091	

The Holy Trinity and Knights of Columbus teams will play tonight.

Athletic

Abbie Wood in the City—To Race Here.

Abbie Wood, the Montreal long-distance runner, who defeated Cameron, of Amherst, in a twelve-mile race in Amherst on Saturday, and who will race Cameron here next Saturday, passed through the city last night on his way home. Wood is a very small young fellow, about the same height as Cameron but not quite so stout. From appearances he does not look as though he could travel very far, but judging from his past races he is no laggard in a long distance event. He talked interestingly of his races with Cameron in Nova Scotia and said that Cameron, with a couple of years' experience in the professional game, would be able to hold his own with the best of them. Wood will return to this city on Friday at noon to make preparations for his race here on Saturday. The race will be held on the Every Day Club grounds and will be for a distance of twelve miles. A large crowd will probably turn out as this will be Wood's first appearance in this city. Both runners are very evenly matched and a great race is expected. The running track on the grounds will be put in good condition for the match.

The Turf

Lexington Races.

Lexington, Ky., Oct. 10—Joan, property of Captain David Shaw, of Cleveland, won the Transylvania stakes, $5,025 feature of the grand circuit harness races, in straight heats today. In the first heat she broke the world's record for four-year-old trotting fillies. She went the mile in 2.05¾, half a second better than her own race record, made at Columbus.

Grace, also owned by Captain Shaw, won the championship stallion stakes, worth $4,402 to the winner. W. E. D. Stokes, breeder of her sire, Peter the Great, got a $250 silver cup.

Football

The Algonquin football team will turn out for practice on the Every Day Club grounds tonight at 6 o'clock. A full attendance is requested as the team will only have one or two more practices before their game with Carleton on Saturday.

U. N. B. Freshmen Win.

Fredericton, N. B., Oct. 10—(Special)—The Fredericton High school lost to the U. N. B. freshmen at football this afternoon, 6 to 3. At half time the High school was leading, 3 to 0. In the second half the freshmen bucked up and scored two tries, Melrose of St. John scoring both. Machum, of St. John, also played well for the victors. Steeves scored the High school's try.

St. Josephs Put Ban on Football

No football games between the St. Joseph's College boys and the Mount Allison team, says the Sackville Tribune. That is the order. Indeed, the order that has gone into effect at College Bridge is that there are to be no football games for the collegians there with any teams.

St. Francis Will Have a Strong Team

Those who have been following football at St. Francis Xavier's college predict that the university will have one of the strongest teams in its history.

"Hump" Campbell, the great college champion runner is captain of the football squad. In 1907 St. Francis Xavier won the football championship of the maritime provinces by defeating Dalhousie 9-3. If the team this fall is anything like the championship aggregation of '07, St. Francis Xavier will make a determined effort to win back the coveted championship.

The Ring

The "Battler" Won.

Kansas, Mo., Oct. 10—In the fourth round of his fight with Battling Nelson tonight, Monte Dale's seconds threw up the sponge. Dale had broken his arm. At that time he had almost been put out by Nelson.

Tom Bate Dead in New Jersey.

Tom Bate, former lightweight champion of England, died by asphyxiation, in Paterson, N. J., last Friday. He left England for the states after getting the highest honors in the pugilistic game in England, and for a year or so lived in Bangor, back in the 80's. He is described as being a regular little English bulldog of a fighter. He was a general favorite. His death occurred in Paterson, N. J., from gas asphyxiation in a boarding house, and it is thought that he accidentally turned on the cock of the gas jet. Bate became lightweight champion of England after a few years of fighting and successfully defended the title for four years. In 1866 he fought Pete Bannigan for the lightweight title. In the 282nd round, when both were covered with blood, the police interfered and a number of arrests were made. The fight was declared a draw, and this so displeased Bate that he soon afterward left England and went to the States country.

Golf

Miss Campbell Leads

Miss Dorothy Campbell, of Hamilton, Ont., holder of the women's national golf championship, led in the field of fifty qualifiers at Chicago yesterday in the tournament of the Women's United States Association. She turned in a card of 85 for 18 holes. The best previous record was 89.

Baseball

Americans are Beaten

Philadelphia, Oct. 10—The new champions of the American league were defeated this afternoon 5 to 4 in a ten inning contest, by a picked team here in the first of the exhibition games. The picked team was made up principally of substitutes from the Athletics. Morgan, who pitched for the picked team, allowed the champions only six hits, while the subs hit Dygert hard. The picked team won in the tenth.

National League.

At New York—Philadelphia, 8; New York, 2.

At Chicago—St. Louis, 15; Chicago, 7.

Cricket

There will be a cricket match on the Every Day Club grounds this afternoon between the St. John cricket club team and a team chosen from Bermudans now living in the city.

Cured Eczema and Dandruff

"I am pleased to inform you that I have been cured by Cuticura Soap and Ointment. Since I was a boy I have suffered with dandruff, not only from the itching but from its disagreeable appearance in a scaly form all over my head. I had to brush it off my clothes all day long. I used every kind of preparation supposed to cure dandruff, also soaps and shampoos, but it seemed to me that, instead of improving with these remedies, the dandruff increased, even my hair began to fall out and the result was that two months ago eczema developed on my scalp.

"I suffered so from this that as a last resource I thought I would try Cuticura Soap and Cuticura Ointment. They had the most gratifying results for I had used only one box of Cuticura Ointment and a single cake of Cuticura Soap when I was cured, the eczema and dandruff were gone and my head perfectly clear.

"I can assure you that so long as I live no other soap than Cuticura will be used by me and all those near to me. I will also add that I will always use Cuticura Ointment as a dressing for the hair. I feel that you should know of my cure and if you desire you may use this as a true testimonial which comes from a sufferer of thirty years' standing. I will be happy to tell any one of my experience in order to assist those who may be suffering from the same disease." (Signed) J. Acevedo, General Commission Merchant, 59 Pearl St., New York.

Cuticura Soap and Ointment afford the speediest and most economical treatment for itching, burning, scaly humors of infants, children and adults. As in this case, a single set is often sufficient. Sold throughout the world. Send to Potter Drug & Chem. Corp., Boston, U. S. A., for 32-page Cuticura Book on treatment of skin and scalp afflictions.

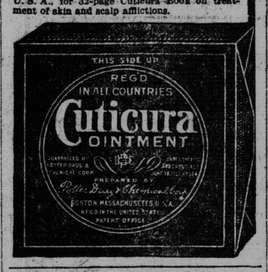

WHY WOMEN ACHE Many a woman is doctoring for female troubles, rheumatism and other pains and aches, when her feet are entirely to blame. Throw away your headache medicine, quit the thought of tonics and get a pair of Scholl's "Foot-Eazers" into your shoes. The relief will be instant and startling. When you suppose you honestly believe you are ready to get a pair of Scholl's "Foot-Eazers" and wear them for ten days. If at that time you have not solved the problem of aching limbs and back, tired body and general unfitness, take the "Foot-Eazers" back and the price will be cheerfully refunded. Sold by all druggists and shoe dealers and made by The Scholl Mfg. Co., 672 King St. W., Toronto.

What A Great Man Said to the Great American People

Parisian Sage is a discovery of a celebrated scientists, who spent the best years of his life in perfecting this great hair tonic.

In giving his prescription to the American people he said: "Parisian Sage is the most delightful hair dressing in the world, but it is more than a dressing. It cures dandruff by killing the germs that infest the roots of the hair, it stops falling hair; it gives vigor and strength to the hair roots. E. J. Mahoney, H. A. Chipman Smith & Co., also local druggists guaranteed in Fairville by Allan's Fairville Drug Co who sell Parisian Sage at 50 cents a large bottle and guarantee it to do all that is claimed for it, or your money is refunded. If you do not reside near a druggist who sells Parisian Sage, send 50 cents to Giroux Mfg. Co., Fort Erie, Ont., and a bottle will be sent you all charges prepaid.

AMUSEMENTS FOR OURSELVES AND OTHERS

NICKEL.

The Nickel commenced another week yesterday with a programme that bore evidence of careful selection and consequently exceptional merit. There were two new singers as a special attraction, and both acquitted themselves creditably. Floyd Baxter, robust tenor, sang a number made famous by Caruso entitled Only You, an Italian ballad by Tirindelli and for the delightful rendering of it the newcomer was accorded a flattering reception each show. Miss Corinne Nevin in Sydney Toler's, The Story of the Rose, sang prettily and was likewise applauded. The picture programme, which is to be repeated today, included: Biograph's, A Child's Impulse; Edison's, How the Squire was Captured; Bumptious Takes Up Automobiling; The Clown and His Donkey, a trick film and The Look-Out, a foreign story. As usual the orchestra rendered late hits and standard numbers.

THE LYRIC

A picture bill of more than ordinary worth, combined with the vaudeville offering of Howe & Edwards, comedians and singers, attracted large crowds at the Lyric theatre yesterday and hearty endorsements of the splendid programme were heard on all side. Howe & Edwards gave a good fifteen minutes of keen enjoyment by their witty sayings and funny songs. The finale of the act is a selection on the harp, which proved both novel and interesting. The pictures included a grand Biblical subject, "Judith" and a splendid travel view, "Adjaccio," which were voted to be two of the best films of the year.

Crowds Continue at Harvey's Sale

Monday commenced the final week at the great half-price sale of clothing and furnishings at J. N. Harvey's, Union street, with a rush that made it necessary to close the doors several times to make ready for further onslaught upon the great piles of fall and winter wearables. The people have seized upon this genuine close-out event with unusual eagerness, as the goods are all fresh and stylish. Furthermore they know the sale to be forced because of Mr. Harvey's departure for Vancouver before the end of the month. Stores open from 8 a. m. to 9.30 p. m., with a doubled staff of clerks. Sale ends this Saturday, positively.

IMPORTANT DEPARTURE ON EDUCATIONAL LINES

At the fourth annual meeting of the National Society for the Promotion of Industrial Education to be held in Boston, November, 17, 18 and 19, an entire session will be devoted to a discussion of part time schools. The main feature of this form of school organization is the close co-relation of school work and shop work, the former being provided by the regular school system at public expense and the latter by commercial concerns out of their own budgets.

At Beverly and Fitchburg, Mass., and at Cincinnati, Ohio, equal squads of boys alternate weekly between school and shops by means of which the employer is assured of the constant services of the same number of boys. The pupil-apprentices are paid for their time in the shops, thus enabled to support themselves and at the same time continue at school long after the age when otherwise they would have been compelled to seek other employment.

Educators and employers alike will be interested in the description, at the Boston convention, of the organization and the methods employed in these mentioned schools by Prof. W. B. Hunter of Fitchburg, Superintendent A. L. Safford of Beverly and Superintendent Frank B. Dyer of Cincinnati.

SCIENCE PREVENTS BALDNESS

The Fatal Germ and Its Remedy Now Facts of Science

It is the rarest thing in the world for a man to be necessarily bald. No man whose hair is not dead at the roots need be bald if he will use Newbro's Herpicide, the new scalp antiseptic. Herpicide destroys the germ that cuts the hair off at the root; and cleans the scalp of dandruff, and leaves it in a healthy condition. Mr. Mannet, of the Maryland Block, Butte, Mont., was entirely bald in less than a month. Herpicide had removed the enemies of hair growth, and nature did its work by covering his head with thick hair an inch long, and in six weeks he had a normal suit of hair. Sold by leading druggists. Send 10c. in stamps for sample to The Herpicide Co., Detroit, Mich.

One Dollar Bottles Guaranteed. E. Clinton Brown, Special Agent.

OBITUARY

Arthur W. Johnson

New Jerusalem, N. B., Oct. 10.—The death of Arthur W. Johnson occurred on the 3rd inst., after an illness extending over many years. Deceased was forty-eight years of age, and is survived by a wife and six children—three sons and three daughters, also five brothers and three sisters.

The funeral services were conducted on Wednesday by Rev. G. Earle and were very largely attended. Rev. Mr. Lewis and Rev. Mr. Machum were present and assisted in the services.

Robert Thomas

Many of the older residents of this city will regret to learn of the death of Pilot Robert Thomas which occurred at 1 o'clock this morning at his boarding house in Union street. He was a pilot at this port for many years and during that time made the acquaintance of a very large number of friends. He had been in poor health for the last few months but his death was unexpected. He was in the 71st year of his age, and is survived by one brother, James, of the fire department here, and three sisters—Miss Mary, of this city; Mrs. Blanchard, of Boston, and Mrs. Needham, of Winter street.

Mrs. Helen Reicker

The death of Mrs. Helen Reicker, daughter of the late John E. and Mrs. Fanny Addison, of 278 Waterloo street, occurred yesterday. Mrs. Reicker is survived by her mother, four brothers and two sisters. The brothers are Robert B., Henry and George Addison of St. John, and Rev. Milton Addison. The sisters are Mrs. Annie Whipple, of Portland, Me., and Mrs. John Kennedy of Moncton.

Mrs. Reicker was thirty-nine years of age. The funeral will take place tomorrow, Wednesday, afternon at 2.30 o'clock, from the Brindley street S. A. barracks.

Mrs. Mary A Davis

The death of Mrs. Mary A Davis occurred on Sunday at her home in Fredericton, after a short illness. She was seventy-four years of age.

NO TROUBLE AT ALL

"May I trouble you to pass the H. P.?" How many times in one day does this simple request go round the tables of those happy people who have been acquainted with H. P. and know all its distinctive and good qualities.

It is no trouble at all to pass the H. P., provided that you know it will come round to you again—otherwise it is a self-sacrifice not to be contemplated by a man with a discriminating taste in sauces.

H. P. Sauce is thick, rich, delicious. Its flavors are the combined expressions of choicest Oriental fruits and spices and pure malt vinegar. Its name, bourne out by the letters "H. P." and a picture of the British Houses of Parliament upon the bottle, is worth remembering by every man and woman who desires to taste, for the first time, a perfectly delicious sauce.

Breaking World's Tipping Record

Canadians usually associate the custom of lavish tipping with American millionaires, believing that the latter hold the record for the munificence of their gratuities. But, as a writer in October Busy Man's points out, the record does not belong to an European but to a Canadian. An ex-cabinet minister of the dominion, recently returned after a tour of the European continent, left behind him an astonished and gasping procession of servants. He had presented tips to an amount that amazed these people, accustomed as they were to large tips. And he was ably seconded, it seems, by a fellow-countryman, a young multi-millionaire, Much more interesting information about tipping is to be found in the same article.

Good Fellowship
occasionally leads to over-indulgence in the good things of the table. Be good to your stomach. Right it at once with

Beecham's Pills

Sold Everywhere. In Boxes 25 cents.

BRAIN WORKERS
who get little exercise, feel better all round for an occasional dose of
"NA-DRU-CO" Laxatives

They tone up the liver, move the bowels gently but freely, cleanse the system and clear the brain. A new, pleasant and reliable laxative, prepared by a reliable firm, and worthy of the NA-DRU-CO Trade Mark. 25c. a box. If your druggist has not yet stocked them, send 25c. and we will mail them.

NATIONAL DRUG & CHEMICAL COMPANY OF CANADA, LIMITED, MONTREAL. 21

Temporary Heat Quickly

Did you ever stop to think of the many ways in which a perfect oil heater is of value? If you want to sleep with your window open in winter, you can get sufficient heat from an oil heater while you undress at night, and then turn it off. Apply a match in the morning, when you get out of bed, and you have heat while you dress.

Those who have to eat an early breakfast before the stove is radiating heat can get immediate warmth from an oil heater, and then turn it off.

The girl who practices on the piano in a cold room in the morning can have warmth from an oil heater while she plays, and then turn it off.

The member of the family who has to walk the floor on a cold winter's night with a restless baby can get temporary heat with an oil heater, and then turn it off. The

PERFECTION SMOKELESS OIL HEATER

Absolutely smokeless and odorless

is invaluable in its capacity of quickly giving heat. Apply a match and it is immediately at work. It will burn for nine hours without refilling. It is safe, smokeless and odorless. It has a damper top and a cool handle. An indicator always shows the amount of oil in the font.

It has an **automatic-locking flame spreader** which prevents the wick from being turned high enough to smoke, and is easy to remove and drop back so that the wick can be cleaned in an instant.

The burner body or gallery cannot become wedged, and can be quickly unscrewed for rewicking. Finished in japan or nickel, strong, durable, well-made, built for service, and yet light and ornamental.

Dealers Everywhere. If not at yours, write for descriptive circular to the nearest agency of the

The Imperial Oil Company, Limited.

DOGS HEAD GUINNESS
ALWAYS IN CONDITION
READ BROTHERS Ltd. LONDON — THE DOGS HEAD BOTTLING
DOGS HEAD GUINNESS
THE STOUT YOU'RE USED TO
NOTE - THE ABOVE DOGS HEAD LABEL IS ON EVERY BOTTLE.

BOIVIN WILSON & CO., Agents, Montreal.

Women's Secrets

There is one man in the United States who has perhaps heard more women's secrets than any other man or woman in the country. These secrets are not secrets of guilt or shame, but the secrets of suffering, and they have been confided to Dr. R. V. Pierce in the hope and expectation of advice and help. That few of these women have been disappointed in their expectations is proved by the fact that ninety-eight per cent. of all women treated by Dr. Pierce have been absolutely and altogether cured. Such a record would be remarkable if the cases treated were numbered by hundreds only. But when that record applies to the treatment of more than half a million women, in a practice of over 40 years, it is phenomenal, and entitles Dr. Pierce to the gratitude accorded him by women, as the first of specialists in the treatment of women's diseases.

Every sick woman may consult Dr. Pierce by letter, absolutely without charge. All replies are mailed, sealed in perfectly plain envelopes, without any printing or advertising whatever, upon them. Write without fear as without fee, to World's Dispensary Medical Association, Dr. R. V. Pierce, Prest., Buffalo, N. Y.

DR. PIERCE'S FAVORITE PRESCRIPTION
Makes Weak Women Strong, Sick Women Well.

"CEETEE" UNDERWEAR
Look for the "sheep"
Always a perfect fit
"Ceetee" Underclothing makes you feel right. No irritation, will not shrink, sag or bind. Always comfortable.
Insist on "Ceetee" in all sizes for men, women and children.
The Cowansville Co. of Galt, Limited
Manufacturers - Est. 1859. 2996 Galt, Ontario

SAVE $1.00 PER TON
COAL—$4.25 per Ton---1,400 Lb. Load $3.10
BEST FOR ALL PURPOSES
WINTER IS COMING, SO ARE HIGHER COAL PRICES
Book Order Now; Phone Main 1172; P.O. Box 13; C. O. D. or Cash with Order
CANADIAN COAL CORPORATION