HAMILTON HAPPENINGS

LAID THE CORNER-STONE OF NEW HAMILTON LIBRARY

Lieut.-Governor Gibson Hopes for "More Utopian" Method of Distributing Wealth.

HAMILTON, Aug. 23.—(Special.)—Lieutenant-Governor Gibson before a fair sized crowd this afternoon laid the corner stone of the Hamilton new public library building, which, when completed, will cost close to $200,000. Of this sum, $100,000 has been contributed by Andrew Carnegie and the balance will be raised by the public library board.

The lieutenant-governor in his remarks this afternoon referred to the question of the distribution of wealth, which he admitted was very unequally distributed. It would be difficult to collect from each person his equal share of wealth required for the establishment of such institutions as the public library, the corner stone of which he laid to-day. His honor added that he hoped that some method more utopian than that prevailing today for distributing wealth would be eventually discovered.

Other speakers of the occasion were John Milne, chairman of the library board; Judge Hardy, chairman of the Brantford public library board; John M. Brown trustee and H. B. Whitton trustee and the father of the public library in this city.

The library, when completed, will be known simply as the Hamilton public library, and Mr. Carnegie's name will not be officially connected with the institution. A memorial bust of the city's benefactor will, however, be erected in the building.

Do Doctors Mutilate Bodies?

That the bodies of poor persons who die at the City Hospital are frequently so mutilated by the doctors in that institution that it is impossible to properly embalm them, is the alleged complaint made by some of the local undertakers. The specific instance which caused the complaint is the treatment which it is alleged the body of Pavel, the Roumanian, received at the hospital. The dead man had no friends or relatives in this country, and under ordinary circumstances his body would have been sent to the school of anatomy at Toronto. It is claimed, however, that the body has been so badly mutilated as to render it useless to the students. The hospital authorities deny that they carve bodies any more than is necessary, in order to fully determine the cause of death.

Hayes and Richards, 74 King-street west, were each fined $100 by Magistrate Jelfs in police court this morning on a charge of keeping a common gambling house. The police have so far been unable to serve a summons on Billy Carroll on the same charge. His cigar store on James-street north was raided by the police last week at the same time that the officers swooped down on the King-street store.

C. Campbell of the Central Hotel paid $10 into the court coffers for speeding his auto.

MEN SENT ULTIMATUM

Situation in Liverpool Tramway Strike as Acute as Ever.

LONDON, Aug. 23.—Hopes that the labor troubles at Liverpool would be settled quickly have again been disappointed. Tom Mann and other strike leaders arrived in London today from Liverpool and held a conference with representatives of the Amalgamated Society of Railway Servants, as a result of which an ultimatum was sent to Premier Asquith, Sidney Buxton, president of the board of trade, and the lord mayor of Liverpool, practically demanding the reinstatement of the Liverpool tramway men by noon to-morrow. In the meantime the situation is so acute that George R. Askwith, comptroller-general of the labor committee of the board of trade, has gone to Liverpool to try arranging matters.

Mann declares that it is the intention of the leaders to bring about a national strike unless the corporation yields.

OPERATION ON PRINCE JAIME.

FRIBOURG, Switzerland, Aug. 23.—An operation was performed to-day at the Laryngological Clinic by Drs. Raymond and Grinda on Prince Jaime, the second son of King Alphonso and Queen Victoria of Spain, for the relief of a nose and throat affection from which the prince has been suffering since birth.

It was stated that the operation proved very successful, and it is believed that a permanent cure will be effected after further treatment, lasting several weeks.

ANOTHER STRIKE SETTLED.

LONDON, Aug. 23.—Another strike has been settled here. After a conference lasting all day, at which John Burns, president of the local government board, presided, an agreement was reached on the demands of the men engaged in the short sea trade. The men are expected to return to work immediately.

"Grand Water Trip."

One of the most enjoyable water trips that can well be imagined is on the new steamer Geronia from Toronto to Quebec and back without change.

This handsome steamer leaves Toronto on Thursdays at 1 o'clock, and passes down the Bay of Quinte, thru the 1000 Islands, down the rapids and on to Montreal and Quebec, arriving at the latter place Sunday morning. Leaving Sunday evening, is due back in Toronto Thursday morning.

Tickets and all information can be had at the office of A. F. Webster & Co., corner King and Yonge-streets.

For Cheeking a Conductor.

Ten dollars and costs, handed over to the police court clerk by John Wardell, a bank clerk, made restitution for altering the facial appearance of Henry George Caswell, a street car conductor, who ordered the defendant to move off the running board of his car, while the defendant claimed it was too dangerous to attempt it.

PACT WILL KILL HORSE BREEDING IN CANADA

Continued From Page 1.

refuted his misleading statements by contra-statements of plain facts. He replied again thru the kindness of Mr. Graham that (Globe, Monday, Aug. 21, 1911) there is a great difference between the Canadian horse dealer and the Canadian breeder. We quite agree with Messrs. Graham and Yeagher. There is a great difference, but with all due respects to them, we are not horse dealers, nor is Mr. Yeagher a horse breeder in the accepted terms of the words which the context of Mr. Graham's remarks would imply.

In The Globe of Aug. 23rd, 1911, we are treated to a humorous monologue by Mr. J. M. Gardhouse, of Weston. Mr. Gardhouse says "horse dealer" every time he makes a remark upon the benefits of reciprocity to the horse trade. We say "horse breeder" and "farmer." We did not say the horse dealer would lose money but we did say and facts stubbornly prove that the horse breeder and farmer will lose over $50 per head by depreciation of value of horseflesh if reciprocity should pass.

We will take Mr. Gardhouse's first remark verbatim as a sample: "If reciprocity means that the Ontario horse dealer will lose $50 on every horse he sells, I would go out to-morrow and oppose the new trade proposals." Of course, he doesn't mean that the dealer will lose, why should he? He will buy the horses in which he deals from the farmer on the new basis of values, which will be at least $50 per head less to the farmer. The dealer may win or lose by the fact—with that we have nothing to say—but the breeder and the farmer are certain to lose.

Canadian Market Best.

Mr. Gardhouse had a pleasant trip thru the western provinces last year, which resulted in his getting an order for several carloads of selected horses to go to British Columbia. He paid $600 to $1000 per team for these to the breeders and farmers in Ontario, shipped them by express, adding $900 per carload to the cost, and on top of this netted a handsome profit. Is there any market like this in all the world? The farmers and breeders got great prices for their stock and the British Columbia buyers got the horses at a comparatively high price, but consider they bought horses worth the money. We shipped a load, weighing 1500 lbs. per head last Saturday to Winnipeg, for which one of our clients paid $306 each to the farmer. Is not that a great market which we have within our own borders?

Messrs. Lowes of Calgary, late of New York, are horse dealers of good repute and undoubted business capacity. They tried the markets in the States, shipping in Canadian horses and selling them in the United States. The result was that they lost money. Messrs. Lowes of Calgary discovered that they had the right idea, but the wrong stand. They moved to Calgary and now sell American horses, which they import, to the Canadians. The result is they are rich from the profits accruing, in spite of the duty which they pay on their imported stock.

Mr. Charles Brothers of Stratford was in Winnipeg this month. There were two loads of horses, one from Ontario, costing $312, freight and expenses paid, and the other from St. Louis, Mo., expenses and duty paid, costing $295 per head. Mr. Brothers is an undoubtedly good judge of horses and says that the American load were the better looking. He does not say they were better horses, but horses sell on looks to the average buyer. If there was no duty the Ontario farmer could not compete with the American article.

Mr. Gardhouse says three markets are better than two. One good market like Canada is better than a dozen like the States, where, according to a 1910 U. S. A. pamphlet, heavy draught horses are worth $80 to $108. Thomas Hunter of Regina, Sask., says he can bring in American horses to cost $250, all expenses paid, which would be equal in all respects to Canadian horses costing $250 to the Ontario farmer, and we can mention names of horsemen ad. lib. who endorse these statements.

Feeding of American Horses.

Mr. Gardhouse takes exception to our remarks re the feeding of American horses. Our wish was to show how the States farmer can raise his horses, sell cheap and still make money. He grazes them and feeds them corn for three years and when fully grown he puts them in harness and prepares them for the market, and horses raised and prepared this way are good and can sell at a profit to the breeder at prices to put the Ontario breeder out of business. Mr. Gardhouse tells of a horse which we sold in June, 1910, for Mr. H. A. Holmes of Aberdeen. Mr. Holmes shipped a well-bred Clydesdale, "Moncrieffe Duchess," which we sold on arrival. This animal was rough and poor after the voyage over and was bought by those good judges of horses, Messrs. Graham and Renfrew, and prepared for the show ring, where the new owners won championships, blue ribbons and medals. Afterwards the Clyde mare was exported to the States for breeding purposes. The price, $650, paid in The Repository for this Clyde was a good fair price, nor was the price paid for the mare by the American buyers exorbitant, considering that they were buying a Canadian and English champion. How many times a year do you hear of big profits being made by the sale of a horse? We have sold many horses at the Repository for over double the price which was paid for them in the States.

Mr. Gardhouse talks about "long haul," and implies that the cost of moving a load of horses to the west is $900. This is the express rate to British Columbia. The freight train which is invariably used by shippers, will carry horses in carload lots to Winnipeg, which is the principal western horse market, for $125, which is much less than $10 per head.

The Americans bought $553,867 worth of Canadian horses last year. The major portion of these went over the border free of duty, as they were for breeding purposes, some of them were show or race horses, but none of them were commercial everyday work horses. During the many years we have been in business, we have never known of a carload of work horses to be shipped into the States out of the thousands we sell every year at the Repository.

We state these facts at all times. As dealers, we gain nothing or lose nothing either way, but the farmer will lose, and if he has an iota of doubt on the subject now he will have none a year after the pact becomes law.

An American's Opinion.

We had to-day a visit from several prominent American veterinaries, who are in Toronto for the veterinary convention. Dr. Robinson, one of their number, said to the writer: "The horse trade in the States is dead. Why, in Chicago one firm that handled 200 horses a week, doesn't now sell 20 a week. In Chicago automobiles are displacing the carriages and heavy draught horses get second place to the motor truck. We can't sell horses for the money we used to and we want reciprocity. Reciprocity would help us out and we could sell horses to you at $100 that you showed us in your stables as being sold yesterday for $175." That's what a Chicago veterinary said, and it was a pleasure to see the way his eyes glistened when the said "reciprocity."

We are not an old-fashioned or let-well-enough-alone firm. We are up-to-date and like to see the farmers modern in their methods, with every help that tariff can give, because their success means prosperity for Canada, but when the facts are so plain and argument should be unnecessary, we say let the American shoulder his own worries and get rid of his overstock of horses without swamping the Canadian farmer and horse breeder out of business. There is no home market in the world as high as Canada, and the Canadian will reap the benefit of this market, if he is wise. There would be no controversy for or against reciprocity as far as the horse market is concerned but for politics, for there is only one side of the argument backed by bare facts.

We do not know, nor do we make any pretence of knowing what effect reciprocity will have on other live stock, but we certainly do know what the direct effect will be upon the horse market, and that will be that the Canadian farmer will have his market flooded with the surplus American horses, and the Canadian farmer cannot take advantage of the wider markets unless he lowers his present price of horses, and even then he has no surplus for our neighbors.

Thanking you for your kindness in giving this publicity, we remain,

Burns & Sheppard.

Aug. 23, 1911.

Feet So Sore Couldn't Walk Down Stairs

TIZ Cured Them Quick

If you have sore feet, tired feet, sweaty feet, lame feet, tender feet, smelly feet, corns, callouses or bunions, read what happened to Mrs. Crockett, of Jeffersonville. **TIZ DID IT.** Mr. Crockett says: **"After the second treatment she walked downstairs one foot at a time. She had not been able to walk downstairs before in past five years, except by stepping down on each step with one foot at a time. This is remarkable. Send five more boxes.**

No matter what ails your feet or what under heaven you have used without getting relief, just use TIZ. It's different. It acts right off. It cures sore feet to stay cured. It's the only foot remedy ever made which acts on the principle of drawing out all the poisonous exudations which cause sore feet. Powders and other remedies merely clog up the pores. TIZ cleans them out and keeps them clean. You will feel better the first time it's used. Use it a week and you can forget you ever had sore feet. There is nothing on earth that can compare with it. TIZ is made only by Walter Luther Dodge & Co., Windsor, Ont., and is for sale at all druggists, 25 cents per box.

WINNIPEG CONSTABLE SHOT

Exciting Capture of Desperate House Breakers.

WINNIPEG, Aug. 23.—Constable Trainer was shot in the lung and Constable Brown was fired at fifteen times, but not hit, by three housebreakers, whom the officers were trying to arrest in Elmwood and North Winnipeg this afternoon. Trainer is in a serious condition. Two men are now in the cells.

The final capture of the desperadoes was due to the presence of mind and courage of a youthful civilian.

The fugitives held up a trolley car on Euclid avenue, but the civilian, hearing the police whistle, and seeing the fugitives urging the motorman to hasten, pulled off the trolley. The men then backed out of the car, covering the passengers and crew, and commandeered a horse and buggy driving by. The same youthful civilian grabbed the horse's head and ducked a fusilade of bullets from the two desperadoes, thus delaying them till the police arrived and effected their capture. Two of the men arrested gave their names as Harry Kelley and Frank Jones, both of Minneapolis.

EMPIRE ON WATCH

Reciprocity Will Tend to Lessen British Ties.

Senator W. F. Lance of South Africa was in the city last night on his way to Vancouver. He was one of the representatives of the Union of South Africa among the parliamentary guests at King George's coronation, and is now on his way home by way of Vancouver and Australasia.

"It would be presumptuous of me to attempt to speak on an essentially Canadian topic, but I think that the proposed agreement will tend to lessen the ties of empire, and as such it has become an empire topic," was the manner in which he referred to the issue of the day. "The empire is watching Canada, but we are sure that the Canadians will stand by the traditions of their race and defeat any measure that will in any way tend to lessen the bonds of empire."

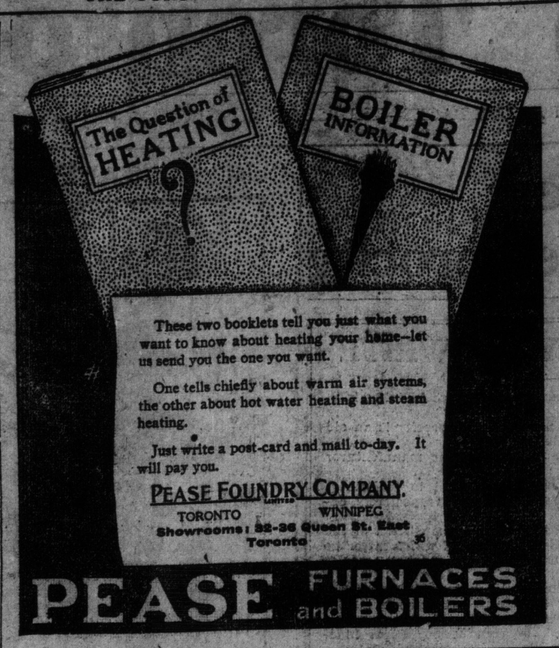

These two booklets tell you just what you want to know about heating your home—let us send you the one you want.

One tells chiefly about warm air systems, the other about hot water heating and steam heating.

Just write a post-card and mail to-day. It will pay you.

PEASE FOUNDRY COMPANY.
TORONTO WINNIPEG
Showrooms: 32-36 Queen St. East Toronto

PEASE FURNACES and BOILERS

AMERICAN INTERFERENCE IN CANADIAN ELECTION

Ottawa Citizen Protests Editorially Against Tactics To Boost Reciprocity.

OTTAWA, Aug. 23.—(Special.)—Attention of the Conservative organization at headquarters in Ottawa centres to-night upon an apparent effort on the part of United States interests to influence Canadian public opinion in support of the Laurier Government and reciprocity. There is reason for the belief that some of the large trusts of the United States intend participating in the Dominion elections, and that an organized effort is to be made by United States capital to invade the Canadian political arena in support of the government and reciprocity.

So real and serious is this menace regarded in Ottawa that preparations are already being made to meet and overcome it. The law of Canada under a recent statute provides that foreigners in any way interfering at a Dominion election render themselves liable under the criminal law, and subject to fine or imprisonment for six months with hard labor, and if necessary, this law will be invoked.

The Ottawa Citizen, which has hitherto moderately supported reciprocity, while in other respects aiding the Conservative cause, publishes a long editorial to-day in which it says that The New York Herald has recently established a bureau in Ottawa to boom reciprocity, and devotes nearly a page every day to one-sided reports boosting the Laurier reciprocity campaign in Canada.

"The average Canadian," says The Citizen, "will ask himself why The New York Herald is so tremendously anxious that reciprocity should be railroaded thru by the Laurier government at the present time. Does any sane Canadian believe that this sudden interest is not based on a desire that the United States shall be advantageously affected by the result on Sept. 21? On the contrary, while President Taft is fighting to stem the recent tide in favor of tariff revision by the Democratic party, his journalistic auxiliaries are doing their best to hurry Canada headlong into a bad bargain.

"And if President Taft can succeed in committing Canada to reciprocity in the meantime, his position and that of the Republican party will be greatly strengthened. The obviously prudent course for Canada is not to allow herself to be made a cat's-paw by President Taft.

"The Boston Transcript in an Ottawa letter dares the Canadian people to reject the reciprocity agreement, saying that a united American press would justly resent such a verdict, regarding it as a slap in the face to President Taft and both political parties in the United States.

ARRESTED AT CIRCUS

Police Believe They Have Pickpocket of Continental Reputation.

One of the best known pickpockets on the continent, in the belief of the police, was arrested by Detectives Wallace and Newton on a vagrancy charge at the Barnum and Bailey circus last evening in the person of a man giving the name of John Harris of Buffalo, who is believed to be Dillon King, and whose address is anywhere where a big crowd gathers.

If he is the man whom the detectives believe him to be, he has been in the pickpocketing profession for ten years and possibly all his life. He is a man of 45 years, well built and standing nearly six feet in height with iron grey hair.

The man the detectives were on the lookout for is wanted in California on a charge of pocket operating, and it is said that the police of many other cities would also be glad to lay a similar charge against him.

TAFT DEPENDS ON LAURIER.

"They are for it almost to a man," said J. E. Ball, a prominent broker of Kansas City, Mo., referring to the farmers of New York, where he has been for some time, and the reciprocity agreement, in a conversation with a World man last night at the Walker House.

Mr. Ball said President Taft was growing stronger for renomination every day, declaring that the reciprocity agreement, if carried, would almost clinch a second term for him, as the farmers who have been for the insurgents see great opportunities in the marketing of their produce and are coming over to the president's camp.

Prescribed by Leading Physicians.

Leading physicians of Toronto use "Mirack" St. Leon Water in their own homes, and prescribe it for disorders of the stomach, liver and kidneys. This wonderful water holds in natural solution many of the most valuable mineral and curative properties known to the science of medicine. Ask your doctor about "Mirack," or request St. Leon Waters, Limited, Toronto, to give you names of prominent physicians who have proved its efficacy.

A Prospective Victim.

BROCKVILLE, Aug. 23.—(Special.)—The Liberals of South Leeds to-day put up Firman Cross of Lansdowne, to be slaughtered by George Taylor on Sept. 21. Twelve nominations were made, but all retired in favor of Mr. Cross. The riding is overwhelmingly Conservative.

Joy Ride to Central.

Percy Elliott will spend three months in the Central Prison for organizing a three hours' joy ride at the expense of Abraham Broud's horse and wagon. Edward Hynes and Frank Smith, passengers, were allowed to go.

Your Stomach—You Have It Always With You

You have to take it with you to the Summer camp, the bungalow in the woods, the cottage at the seaside—and if you are good to it the Summer vacation will be full of joy and gladness. Before leaving ask your grocer to send a case of

SHREDDED WHEAT

and a case of Triscuit (the Shredded Wheat wafer) to your camp or Summer home. It will mean freedom from worry and work. SHREDDED WHEAT is ready-cooked and ready-to-serve. Two Biscuits with berries or other fresh fruit, served with milk or cream, will supply all the strength needed for work or play. Nothing so wholesome and nutritious and nothing so easy to prepare. TRISCUIT is eaten with butter, soft cheese or marmalades. A crisp, tasty snack for the camp or the long tramp.

Made only by

Canadian Shredded Wheat Co., Ltd., Niagara Falls, Ont.

P67

Packard MOTOR TRUCKS

Ask the man who owns one

"With the four Packard trucks we now have in operation we have the capacity of eight two-horse vehicles. Each Packard truck costs two-thirds as much to operate as a horse truck, thereby reducing the total hauling cost to one-third."

Standard Varnish Works

ONTARIO MOTOR CAR CO., LIMITED
18 Bloor Street East, Toronto

HARRIS

BUYS

Copper, Brass, Zinc, Lead, Aluminum

NOTE NEW ADDRESS

Fraser Avenue. Phone Parkdale 761

AMUSEMENTS. AMUSEMENTS.

CANADIAN NATIONAL EXHIBITION
August 26 TORONTO September 11

Boy Scouts, Attention!!!

All Boy Scouts who have sent in their names to take part in the Festival of Empire must report at the Armories this (Thursday) evening at 8 o'clock sharp to Mr. W. H. Smith.

GRANDSTAND SEATS

25c Rush Seats and 50c Reserved Enclosure Seats — For Sale at Grounds Only

$1.00 Reserved Seats, $5.00 Boxes (Seating Four Persons) — Now on Sale at A. F. Webster's King and Yonge Sts.

GEO. H. GOODERHAM, President — J. O. ORR, Manager

—AT—
SCARBORO BEACH

Howard's Bears & Dogs
Great Act for Children.
Bobby Pandur & Brother
Equilibrists.
Veronicu & Hurl-Falls
Comedy Acrobats.
The 17th Band
of St. Catharines.
Wed. Night—Fireworks.

WANTED
EXPERIENCED HOUSEKEEPER
Apply ROYAL HOTEL
HAMILTON

TO LET IN HAMILTON
Fine Front Office, Ground Floor, Good Location, Apply 15 Main E. Phone 1946.

ENTERTAINERS.
JOHN A. KELLY, Ventriloquist, 886 Crawford Street, Toronto.

PRINCESS WEEK AUG. 28
Matinees—Wed. and Sat.
JOS. M. GAITES offers
RALPH HERZ
in
The Novel Musical Comedy,
"DOCTOR DE LUXE"
Prices—25c, 50c, 75c, $1.00, $1.50.
Seats on sale Thursday, 9 a.m.

ROYAL ALEXANDRA
MATS. ALL SEATS. CHILDREN 15c ADULTS 25c
LYMAN HOWE'S TRAVEL FESTIVAL
TWICE DAILY
EVGS. 25-35-50c
Complete Views of the CORONATION
Also, Faroe Islands, New Zealand, Alaska, Belgium, 19 others.
NEXT WEEK—Ride in an Aeroplane, Kyoto, Philippines, Real Japan. By Popular Demand CORONATION. Seats on Sale Now.

SHEA'S THEATRE
Week of Aug. 21. Matinee Daily 25c; Evenings, 25c, 50c, 75c.
Master Gabriel & Co., Felix Adler, Onetti Sisters, Jimmie Lucas, Grace Gardner and Marie Stoddard, Richardson's Dogs, Anna Batten Edwards, The Kinetograph, Kajiyama.

GAYETY
DAILY MATS. LADIES
BURLESQUE & VAUDEVILLE
"GOLDEN CROOK"
The Funny Tramp Billy Arlington
AUG. 28—Dave Marion's Dreamland Co.

GRAND OPERA HOUSE
MATS Wed. Sat. 25c, 50c
VAUGHAN GLASER IN THE PRINCE CHAP
NEXT—THE ONLY WAY

STAR
BURLESQUE
SMOKE IF YOU LIKE DAILY MATINEE
ZALLAH'S Own Company The Only Zallah
NEXT WEEK—PAT WHITE.