

Election Cards

JOS. E. THOMPSON
For Controller

Stands for economy with efficiency at the City Hall.
More equal distribution of taxes.
Division of the city into ten wards.
Fair wages for the worker.
Elimination of prison labor,
And a square deal for all classes.

Electors of Ward 6



Your vote and influence respectfully solicited to elect
GEO. BIRDSALL
AS ALDERMAN—1915

NOTE LESS SPECIFIC THAN WAS EXPECTED
British Newspapers Looked for More Definite Complaints From U. S.

Canadian Press Despatch. LONDON, Dec. 31.—(11.03 p.m.)—The British Foreign Office, in agreement with the American Government, tonight issued the text of the protest of the United States concerning delays to American commerce due to search of vessels by the British fleet. It was issued thru the official press bureau. The first comment in the newspaper offices tonight was that the note was less specific in stating the American complaints than had been expected.

ANOTHER VESSEL SUNK NEAR BRITISH COAST
Crew of Danish Steamer Were Rescued Off Flamborough Head.

LONDON, Jan. 1, 1.30 a.m.—The Danish steamer M. C. Holm, from Savannah, Dec 1 for Christiania laden

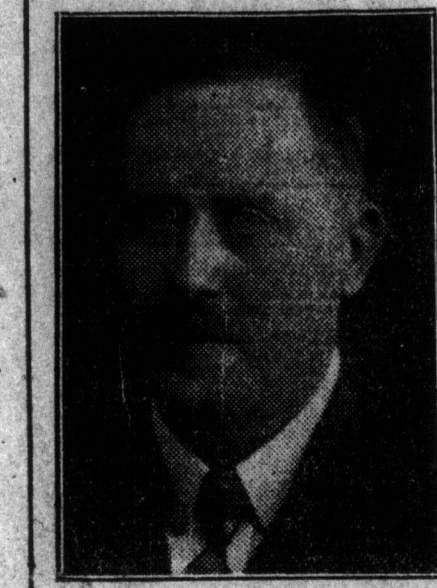

ELECTORS WARD 2
Your vote and influence will return to the council for 1915
ALDERMAN
C. A. RISK
Endorsed by those who have followed his attitude on leading legislation. A conscientious representative of the welfare of the electors.
For 30 Years Resident in this Ward.

FOR BOARD OF EDUCATION In Ward 6.
VOTE FOR WALTER MANN
who is supported by Dr. Fred J. Conway the retiring member; W. H. Fries, M.P., Alderman D. Spence, Ex-Alderman J. A. McCausland, Dr. J. M. Reimer, George Rathbone, W. H. Shapley, K. C. Marshall, C. M. Garvie, Joan Phillips, W. C. McBrien, W. G. Bentley, Henry Fairley, A. W. Adams, J. Stewart Lundy, George George Birdsall.

Election Cards

WARD 5
Board of Education

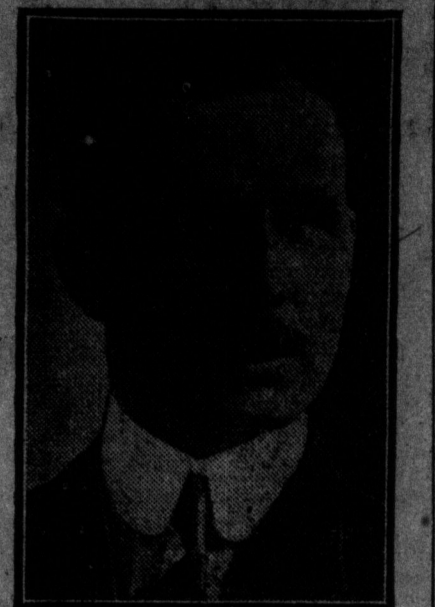

G. A. ARCHIBALD

Electors of Ward 4 GIVE

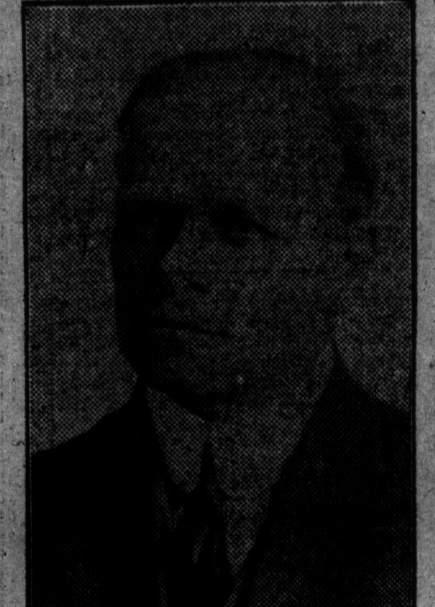

Ald. CAMERON
One of your votes to ensure his election.

with cotton, struck a mine off Flamborough Head, Eng., and sank 15 minutes later. All the members of the crew escaped in lifeboats. They narrowly escaped injury, however, from fragments of the mine casing which littered the deck.
The Flamborough Head is on the North Sea, in the county of York.

"SELF-PRESERVATION" TO BE REPLY OF BRITAIN

Times Thinks U.S. Note Contains Highly Significant Passage.

Canadian Press Despatch. LONDON, Jan. 1, 1.45 a.m.—The Times, in an editorial, welcomes the text of the American note, protesting against detention of American "commerce" by British warships, while it says, displays entire justice and friendliness.

The Times refers to the passage in the note which complains that the British policy towards neutral ships exceeds the manifest necessity of belligerents and which concludes "not justified by the rules of international law or required under the principle of self-preservation."
"These last words," says The Times, "are significant and we shall be surprised if the issue is now joined upon them in the British reply. Americans

Election Cards

VOTE FOR CONTROLLER T. L. CHURCH
A Progressive Man for a Progressive City

ALDERMAN, 1905-1909 CONTROLLER, 1910-1914
PRESIDENT OF COUNCIL, 1912
HARBOR COMMISSIONER, 1905-1914

Controller Church was responsible for the complete Reorganization of the Works and Medical Health Departments—the important results to the citizens are well known.

He fought against the Street Railway and Electric Light Deals; stands for a proper Rapid Transit System with proper Radial entrances; more Civic Car Lines and Motor Buses, and is strongly against a Transportation Commission.

He favors Hydro-Electric Reform and Rate Reduction, Re-trenchment, Economy, Efficiency, Progress, Public Ownership, and stands for Public Rights; has rendered important services in Legislation, Harbor and Transportation matters.

As Acting Mayor for three months in 1912 he proved a capable, progressive, active and efficient presiding officer.

What a prominent Liberal and a prominent Conservative say about the candidature of Mr. Church:

Mr. Geo. H. Watson, K.C., says:

"I place more reliance and confidence for the future in the judgment of Mr. Church than in the judgment of his opponent in important matters of the corporation.
"Church ought to be elected. The citizens ought to elect Church. You ought to elect Church. HE IS THE BETTER MAN OF THE TWO.
"But for Mr. Church the Street Railway deal might have passed in council.
"Mr. Church's judgment in the Street Railway matter was quite right.
"Mr. Church's judgment in civic matters has been right.
"McCarthy erred to such an extent in such a material matter as the Street Railway deal that his judgment cannot be trusted in other matters.
"McCarthy's judgment is now entirely discredited in civic matters."

Sir Edmund Osler, M.P., Says:

I will vote for Mr. Church—
1. Because Church is a good fighter for the people.
2. Because he defeated the railway deal.
3. Because he blocked the radial invasion of the city streets.
4. Because he is public spirited in the matter of parks and hospitals.

GEO. J. DANIELS

To the Electors of Ward 1:

Dear Sirs—In placing myself before you as a candidate for Alderman in Ward 1 for 1915, I do so because, I feel you need a representative who will have your interests at heart as well as his own—one who will be influenced by no party, and who can think and act for himself in the interests of those who he is sent there to represent.
For the past nine years I have lived in Ward 1. Those who know me best know me as one who was ever ready to sacrifice my own interests on behalf of those who needed my advice or assistance. Should you see fit to elect me I will endeavor to the best of my ability to justify the confidence placed in me.
Respectfully yours,
GEO. J. DANIELS

MEN AND WOMEN of WARD 5

Cast Your Vote for
DR. CAROLINE S. BROWN
Board of Education

VOTE F. S. SPENCE
CONTROLLER

Because Toronto needs his sound common-sense and experience, and because he fights fearlessly for economy, efficiency and fair-play for every citizen, uninfluenced by any private interest or by any clique, class or party. Every friend of clean, strong civic government is urged to do his best to elect Mr. Spence, who ought to be given one of the four votes that every elector may cast for Controller.

cannot doubt that the war is in the highest degree a war for self-preservation upon our part, and we shall doubtless urge that, broadly speaking and with possible exceptions in individual cases, the interference with neutral commerce which we have practiced, comes within the terms of this recognized limitation of general neutral rights.
WARD 6 ELECT
JOE GIBBONS
ALDERMAN
Labor's Tried Representative

Election Cards

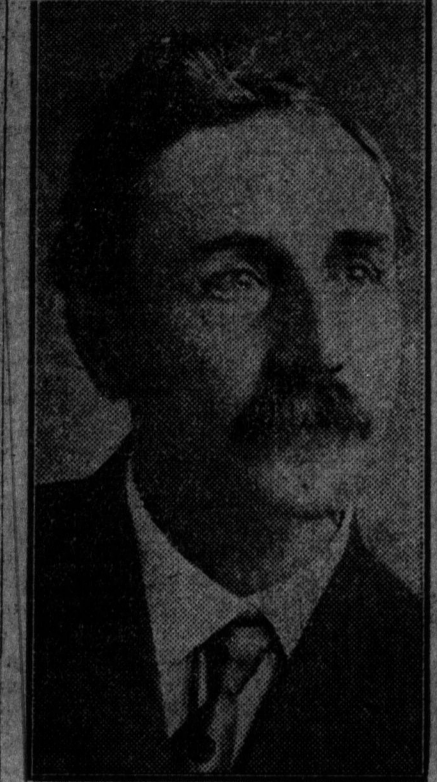

H. H. BALL

Appeals to the electors for united support carrying the two bylaws for extensions to civic car lines, thereby making further progress in the public ownership of the city's large utility. He desires to express his thanks for cordial reception he has obtained at the hands of the electors of Ward 2 during his personal campaign, and extends to them and all their families the warmest wishes for a happy and prosperous New Year.

Play BALL as a winner for ALDERMAN WARD 2.

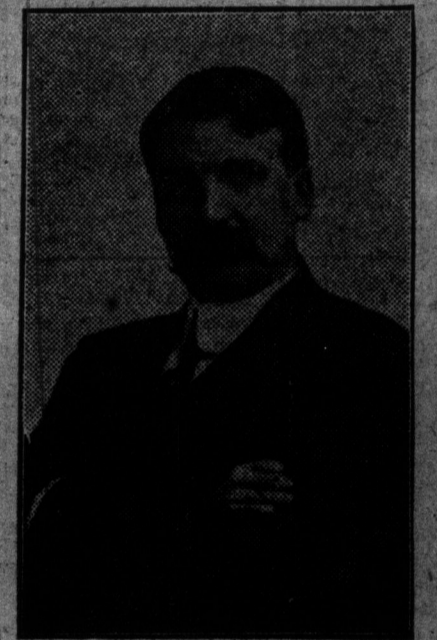

SAM RYDING

Past performances should be a guidance for the future. Sam Ryding has worked for

WARD 7

and will thank the Electors of Ward 7 to work for him.

RATEPAYERS, VOTE TO RE-ELECT



JAMES SIMPSON
Controller for 1915

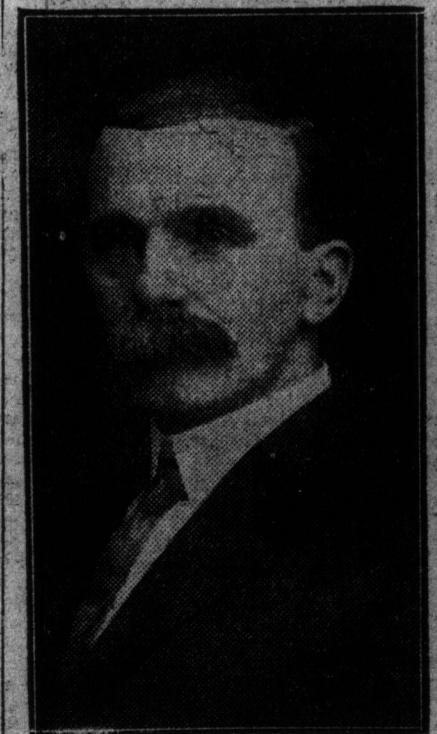

IN WARD 1
RE-ELECT ALDERMAN
A. E. WALTON

WARD ONE
VOTE TO ELECT

W. H. MARTIN

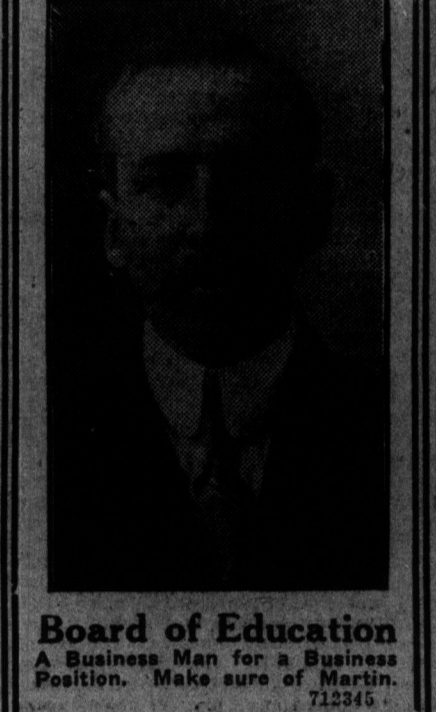

Board of Education
A Business Man for a Business Position. Make sure of Martin.
712746

WARD 6

RE-ELECT

DR. HUNTER
BOARD OF EDUCATION
Thorough, Practical Education

WARD 5

Your vote and influence requested for the election of

H. L. MATTHEWS

FOR
BOARD OF EDUCATION
Resident of Ward 5 for 14 years.
C. 3687

WARD 6

ELECT

A. R. WILLIAMSON
To Board of Education.

WARD NO. 3

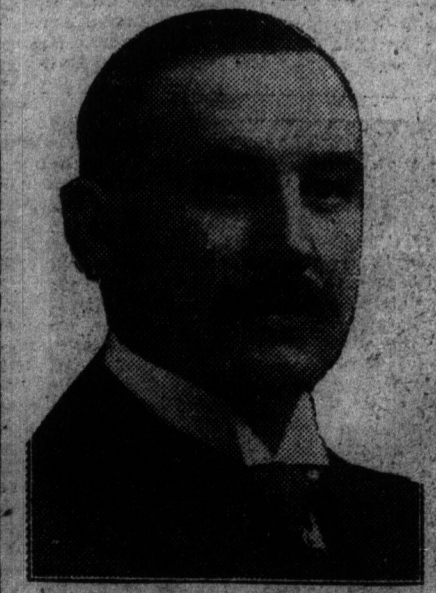

ALD. MAGUIRE

Respectfully requests the electors to give him a renewal of their confidence by marking their ballot for Alderman Maguire, Charles Alfred

EFFICIENCY WITH ECONOMY.
3-4-5

Election Cards

ELECTORS OF WARD
VOTE FOR

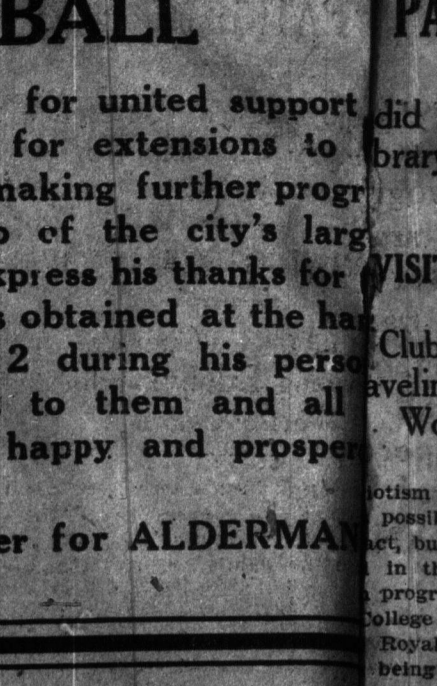

Thomas Roder

For Alderman, 1915

WARD TWO

VOTE TO ELECT

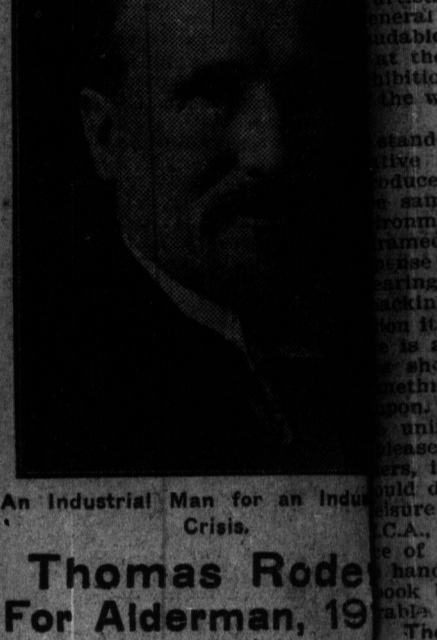

C. H. BEAVIS

As Alderman 1915

WARD TWO

VOTE TO ELECT

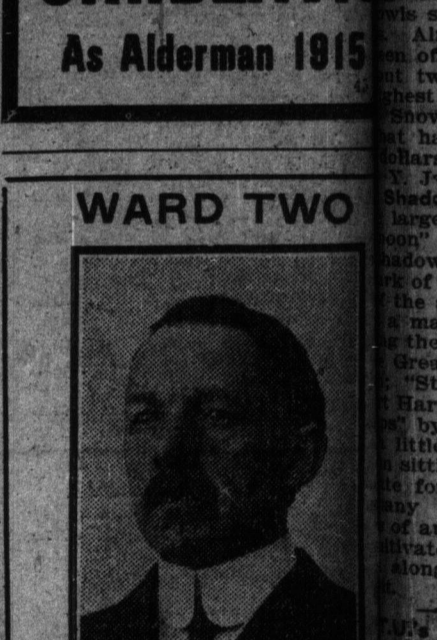

JOHN A. COOPER

AS ALDERMAN

WARD TWO

VOTE AND SUPPORT

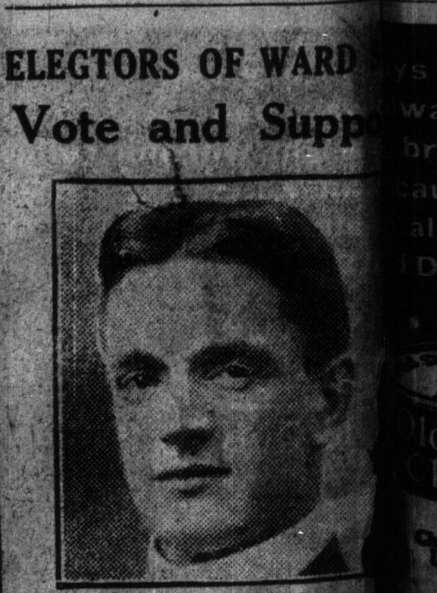

A. E. JACKSON

For Board of Education 1915

"Economy and Efficiency"