

WE WILL PAY YOUR RAILWAY FARE TO WINNIPEG EXHIBITION

TO SEE OUR EXHIBIT AT THE FAIR OF

Weir Ready-Made Cottages

UNDER CONDITIONS AS BELOW

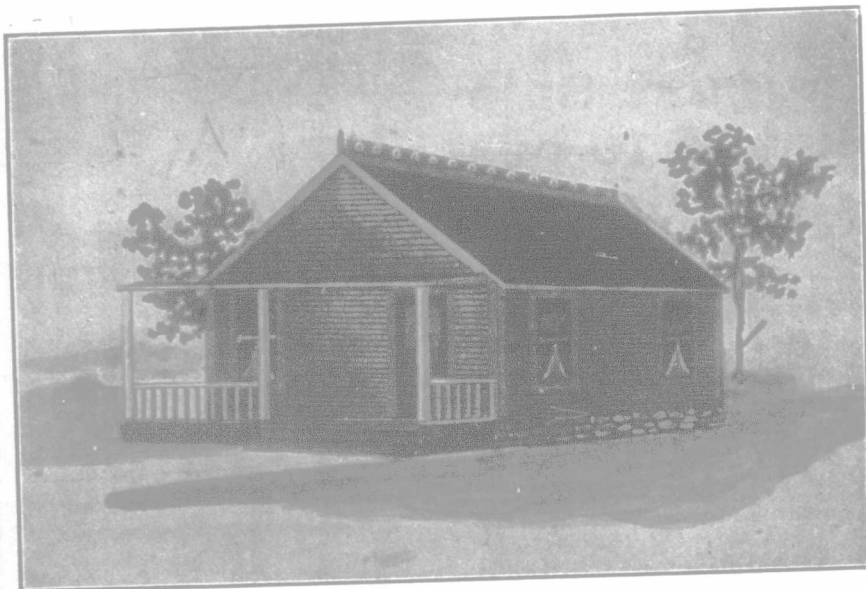

\$394

Size, 18 x 24. F.O.B. Winnipeg



\$486.25

Size, 18 x 30. F.O.B. Winnipeg

The Cheapest, Warmest and Most Substantial READY-MADE HOUSES on the market

To every visitor to the Winnipeg Fair who purchases a **Weir Ready-Made House** we will allow his Railroad Fare to Winnipeg, to apply on purchase of a House.

The **WEIR READY-MADE HOUSES** are built absolutely warm. The construction is simple, substantial and economical. There is nothing like it on the market. Built in all sizes, and ready to occupy in two or three days after delivery at station.

SEND for FREE CATALOGUE, showing twelve different designs, and remember to see our Exhibit at the Fair.

WILLIAM S. KING CO.

Selling Agents, NORTHERN BANK BUILDING, WINNIPEG

EAST KOOTENAY FRUIT LANDS

The coming fruit district of British Columbia. The City of Cranbrook is the center of this district, with a population of 4,000 and rapidly growing.

The finest climate in the world. Railway construction of the Kootenay Central through this district is now under way.

There is no boom at present and present prices are not boom prices, but there is a growing and healthy demand for lands, and prices are bound to stiffen as construction of railway advances.

BEALE & ELWELL, OF CRANBROOK, B. C., established 1897, recommend the following properties as certain to advance in value:

No. 1.—400 acres of uncultivated land not far from Cranbrook and lying alongside the C. P. R. This land has a nice gentle slope, and is suitable for fruit raising, grain and vegetables. About 100 acres can be plowed at once, the balance is very easily cleared. Price \$5.00 an acre. Terms: Half cash, balance to suit purchaser.

No. 2.—320 acres of farm land near Fort Steele and close to the route of the Kootenay Central Railway. About 20 acres cleared and cultivated. This is a fine piece of property and is well situated; good sized shack on property with spring of clear water close to house. About one million feet of standing timber on property. Market value of the stump \$2.00 per thousand, or \$2,000.00. Price, including timber, \$3,000.00. Terms: Third cash, balance to suit purchaser.

No. 3.—10 acres of irrigated fruit land. Five acres cleared and cultivated. Over 250 apple trees, planted spring of 1909 and all doing well. A comfortable bungalow on the property. Beautifully situated on a western slope within 20 minutes walk of the Cranbrook post office and schools. This is a ready-made home, and the property could be made to produce a comfortable income in quick time. Price \$3,000.00. Terms: \$500.00 cash, balance to suit purchaser.

APPLY TO **Beale & Elwell**

CRANBROOK, B. C.

Send to me free and without any obligation on my part full particulars of your offer No. 1. No. 2. No. 3.

Name

Address

The Best Fence is Always The Cheapest

This is the case in the Leader Fence. It is much cheaper, too, because it costs no more when erected than an ordinary fence and it will last much longer. The "Leader Lock" is the most efficient lock used by any fence manufacturer.

It is an impossibility for the Leader Lock to slip or give in any way and it is in fact the strongest part of the fence.

We use the best galvanized wire in standard, medium and heavy grade. We also make the old reliable Anchor Field Erected Fence, Coiled Spring Wire, Gates, etc.

WRITE FOR COPY OF CATALOG "F"

Manitoba Anchor Fence Company, Ltd.

P.O. Box 1382

Cor. Henry Ave. and Beacon St., Winnipeg

LEADER FENCE LOCK

