

They Know a Good Thing

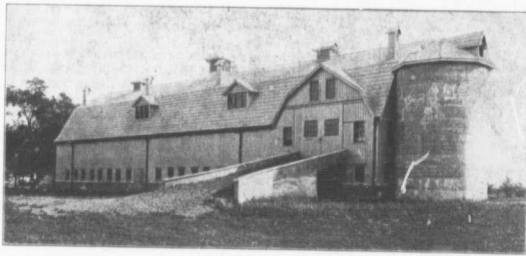

New Dairy Barn at Ontario Agricultural College, Guelph, Ont.
Roofed with Preston Safe Lock Shingles.

When the new dairy barn at the O. A. C. Guelph was erected, Preston Safe Lock Shingles were chosen for the roof.

These shingles give a watertight, weather proof, lightning proof roof which will outlast the building. The first cost is the last cost.

Our new 1914 Edition of "Better Buildings" is about ready for distribution. It is handsomely illustrated and by far the best roofing and barn book we have ever issued.

Send for your copy today—IT IS FREE—Use the coupon.

The Metal Shingle & Siding Co.

PRESTON

ONTARIO

LIMITED

COUPON

The Metal Shingle & Siding Co., Ltd.
Preston, Ontario
Please send a free copy of "Better Buildings"

Name _____ Address _____ City _____

BUILD A SILO THAT WILL LAST FOR GENERATIONS

A silo must have an airtight and moistureproof wall to keep ensilage fresh, sweet, succulent and palatable. Don't put up a silo that soon will need repairs, and, even while new, does not prevent your ensilage from souring or rotting. Build a

NATCO EVERLASTING SILO

The silo that's made of vitrified clay hollow blocks, each layer reinforced by continuous steel bands, and that keeps ensilage in perfect condition right down to the last forkful. Build a silo that will last all your lifetime and for several generations after you—a silo that never needs repainting and that stands a monument to your good judgment.

Weatherproof—Decayproof—Verminproof—Fireproof

A Natco Everlasting Silo will never seep, nor shrink, never warp or crack. There are no hoops to tighten, no continual cutting for repairs—no loss from wind or weather—it's good against them all. Any man can erect a Natco Everlasting Silo and when the job's completed, you are as proud as the silo.

Write Today for FREE Silo Book. We have an attractively illustrated book full of valuable information about ensilage and which also gives a complete description of the Natco Everlasting Silo. May we send you a copy? Ask for Book 6. NATIONAL FIRE PROOFING COMPANY of Canada, Limited, TORONTO.

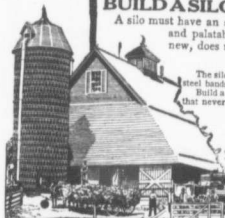

Compare the "BISSELL" with other disks

Thousands of Farmers have tested the "Bissell" Disk Harrow in the same field with other makes and found that the "Bissell" HAS THE GREAT-EST CAPACITY.

The plates are the correct shape. They cut, turn and pulverize the soil where others

only scrape the ground and set it on edge.

The "Bissell" Scrapers meet the plates chisel fashion and keep the plates clean. Movable Clod Irons—an exclusive feature—keep the space between the plates clear.

The "Bissell" stays RIGHT

DOWN TO ITS WORK.

It won't bind, buckle or hump in the centre no matter how stiff or hard the soil may be. It is built to stand hard usage. The simple method of balancing the driver's weight removes neck weight. It is the Harrow you should know more about.

Write to Dept. R for catalogue with description.



T. E. BISSELL CO., LTD., ELORA, ONT.

JNO. DEERE PLOW CO., LTD., 77 JARVIS ST., TORONTO, AGENTS FOR ONTARIO AND QUEBEC.

Fertilizer Experiments (Continued from last week)

Down east some large yields were obtained with potatoes, notably that of A. Hutchinson, South Esk Boom, N. B., whose plots yielded the following: Plot 1, 240 bush.; Plot 2, 324 bush.; and Plot 3, 288 bush. an acre. We received an unsolicited report from Mr. Robert Wilson, Little Bras D'Or, C.B.N.S., of an experiment he conducted on his farm during the past season. He applied manure heavily on all three plots. In Plot 1 no artificial fertilizer was applied. On Plot 2 he applied 400 pounds of Basic Slag per acre, and on Plot 3, in addition to the Basic Slag, he applied 100 lbs. Sulphate of Potash. Mr. Wilson reported that the yields from Plots 1 and 2 were just ordinary, but when he came to harvest plot 3 he was amazed at the enormous yield, and called over some neighbors to witness the harvesting of the remainder of the plot. When the plot was finally turned over and the tubers measured they found that the plot had yielded at the rate of 735 bush. per acre, and there were very few small potatoes.

Good crops generally respond readily to good applications of artificial fertilizers and are probably the most suitable crop to fertilize in an ordinary rotation. Mr. P. Proulx, St. Hugues, Que., obtained the following yields on ensilage corn: Plot 1, 9 tons; Plot 2, 18, and Plot 3, 14 tons an acre. Plot 2 gave a profit of \$42.60 and Plot 3 a profit of \$22.85, after deducting cost of fertilizers. In parts of Ontario the season was far too dry to obtain good results in so far as high yields were concerned. Mr. J. G. McPharlin, Essex, Ontario, obtained 57 bush. from Plot 1, 75 bush. from Plot 2, and 64 bush. from Plot 3. The fertilized plot in each of these instances showed a substantial increase over the unfertilized plot. Remarkable results were obtained on mangels by Mr. C. D. Goyette, Cowansville, Que., his unfertilized plot yielded 337½ bush.; Plot 2, "complete fertilizer," yielded 1,666 bush.; and Plot 3, without potash, 840 bush. an acre. Plot 2 showed the tremendous increase of 1,328½ bush. an acre, and a gain of \$253.

Mr. John Riggs, of Merton, Ont., obtained the following results on sugar beet mangels: Plot 1, 420 bush.; and Plot 2, 900 bush.; and Plot 3, 520 bush. Plot 2 showed a gain of 480 bush. over Plot 1, and a gain of \$37.50. Mr. T. W. Lamb, Walkerton, Ont., obtained 619 bush. from Plot 1, 866 from his complete fertilizer plot and 702 bush. from his plot without potash. Plot 2 showed a gain of 247 bush., and Plot 3 a gain of 83 bush.

Some of our experimenters choose grain crops for their experiments. Should the root crop, which is followed by grain have been fertilized, the residue left in the soil will not be cases be sufficient for the grain crop; for it must be remembered that the fertilizers are not used up in the first season and the effects are often seen up to the fourth year and in some instances even longer. Grain crops directly fertilized have to show a very large increase in order to satisfy some as to the undoubted profit from the

use of fertilizer is best when the root crop is in "Touling" it will quite so from a drier to the gra-

Mr. R. Mc obtained the barley: Plot 1, 50 bush.; and Plot 2, 50 bush.; and Plot 3, 50 bush.; and Plot 4, 50 bush.; and Plot 5, 50 bush.; and Plot 6, 50 bush.; and Plot 7, 50 bush.; and Plot 8, 50 bush.; and Plot 9, 50 bush.; and Plot 10, 50 bush.; and Plot 11, 50 bush.; and Plot 12, 50 bush.; and Plot 13, 50 bush.; and Plot 14, 50 bush.; and Plot 15, 50 bush.; and Plot 16, 50 bush.; and Plot 17, 50 bush.; and Plot 18, 50 bush.; and Plot 19, 50 bush.; and Plot 20, 50 bush.; and Plot 21, 50 bush.; and Plot 22, 50 bush.; and Plot 23, 50 bush.; and Plot 24, 50 bush.; and Plot 25, 50 bush.; and Plot 26, 50 bush.; and Plot 27, 50 bush.; and Plot 28, 50 bush.; and Plot 29, 50 bush.; and Plot 30, 50 bush.; and Plot 31, 50 bush.; and Plot 32, 50 bush.; and Plot 33, 50 bush.; and Plot 34, 50 bush.; and Plot 35, 50 bush.; and Plot 36, 50 bush.; and Plot 37, 50 bush.; and Plot 38, 50 bush.; and Plot 39, 50 bush.; and Plot 40, 50 bush.; and Plot 41, 50 bush.; and Plot 42, 50 bush.; and Plot 43, 50 bush.; and Plot 44, 50 bush.; and Plot 45, 50 bush.; and Plot 46, 50 bush.; and Plot 47, 50 bush.; and Plot 48, 50 bush.; and Plot 49, 50 bush.; and Plot 50, 50 bush.; and Plot 51, 50 bush.; and Plot 52, 50 bush.; and Plot 53, 50 bush.; and Plot 54, 50 bush.; and Plot 55, 50 bush.; and Plot 56, 50 bush.; and Plot 57, 50 bush.; and Plot 58, 50 bush.; and Plot 59, 50 bush.; and Plot 60, 50 bush.; and Plot 61, 50 bush.; and Plot 62, 50 bush.; and Plot 63, 50 bush.; and Plot 64, 50 bush.; and Plot 65, 50 bush.; and Plot 66, 50 bush.; and Plot 67, 50 bush.; and Plot 68, 50 bush.; and Plot 69, 50 bush.; and Plot 70, 50 bush.; and Plot 71, 50 bush.; and Plot 72, 50 bush.; and Plot 73, 50 bush.; and Plot 74, 50 bush.; and Plot 75, 50 bush.; and Plot 76, 50 bush.; and Plot 77, 50 bush.; and Plot 78, 50 bush.; and Plot 79, 50 bush.; and Plot 80, 50 bush.; and Plot 81, 50 bush.; and Plot 82, 50 bush.; and Plot 83, 50 bush.; and Plot 84, 50 bush.; and Plot 85, 50 bush.; and Plot 86, 50 bush.; and Plot 87, 50 bush.; and Plot 88, 50 bush.; and Plot 89, 50 bush.; and Plot 90, 50 bush.; and Plot 91, 50 bush.; and Plot 92, 50 bush.; and Plot 93, 50 bush.; and Plot 94, 50 bush.; and Plot 95, 50 bush.; and Plot 96, 50 bush.; and Plot 97, 50 bush.; and Plot 98, 50 bush.; and Plot 99, 50 bush.; and Plot 100, 50 bush.; and Plot 101, 50 bush.; and Plot 102, 50 bush.; and Plot 103, 50 bush.; and Plot 104, 50 bush.; and Plot 105, 50 bush.; and Plot 106, 50 bush.; and Plot 107, 50 bush.; and Plot 108, 50 bush.; and Plot 109, 50 bush.; and Plot 110, 50 bush.; and Plot 111, 50 bush.; and Plot 112, 50 bush.; and Plot 113, 50 bush.; and Plot 114, 50 bush.; and Plot 115, 50 bush.; and Plot 116, 50 bush.; and Plot 117, 50 bush.; and Plot 118, 50 bush.; and Plot 119, 50 bush.; and Plot 120, 50 bush.; and Plot 121, 50 bush.; and Plot 122, 50 bush.; and Plot 123, 50 bush.; and Plot 124, 50 bush.; and Plot 125, 50 bush.; and Plot 126, 50 bush.; and Plot 127, 50 bush.; and Plot 128, 50 bush.; and Plot 129, 50 bush.; and Plot 130, 50 bush.; and Plot 131, 50 bush.; and Plot 132, 50 bush.; and Plot 133, 50 bush.; and Plot 134, 50 bush.; and Plot 135, 50 bush.; and Plot 136, 50 bush.; and Plot 137, 50 bush.; and Plot 138, 50 bush.; and Plot 139, 50 bush.; and Plot 140, 50 bush.; and Plot 141, 50 bush.; and Plot 142, 50 bush.; and Plot 143, 50 bush.; and Plot 144, 50 bush.; and Plot 145, 50 bush.; and Plot 146, 50 bush.; and Plot 147, 50 bush.; and Plot 148, 50 bush.; and Plot 149, 50 bush.; and Plot 150, 50 bush.; and Plot 151, 50 bush.; and Plot 152, 50 bush.; and Plot 153, 50 bush.; and Plot 154, 50 bush.; and Plot 155, 50 bush.; and Plot 156, 50 bush.; and Plot 157, 50 bush.; and Plot 158, 50 bush.; and Plot 159, 50 bush.; and Plot 160, 50 bush.; and Plot 161, 50 bush.; and Plot 162, 50 bush.; and Plot 163, 50 bush.; and Plot 164, 50 bush.; and Plot 165, 50 bush.; and Plot 166, 50 bush.; and Plot 167, 50 bush.; and Plot 168, 50 bush.; and Plot 169, 50 bush.; and Plot 170, 50 bush.; and Plot 171, 50 bush.; and Plot 172, 50 bush.; and Plot 173, 50 bush.; and Plot 174, 50 bush.; and Plot 175, 50 bush.; and Plot 176, 50 bush.; and Plot 177, 50 bush.; and Plot 178, 50 bush.; and Plot 179, 50 bush.; and Plot 180, 50 bush.; and Plot 181, 50 bush.; and Plot 182, 50 bush.; and Plot 183, 50 bush.; and Plot 184, 50 bush.; and Plot 185, 50 bush.; and Plot 186, 50 bush.; and Plot 187, 50 bush.; and Plot 188, 50 bush.; and Plot 189, 50 bush.; and Plot 190, 50 bush.; and Plot 191, 50 bush.; and Plot 192, 50 bush.; and Plot 193, 50 bush.; and Plot 194, 50 bush.; and Plot 195, 50 bush.; and Plot 196, 50 bush.; and Plot 197, 50 bush.; and Plot 198, 50 bush.; and Plot 199, 50 bush.; and Plot 200, 50 bush.; and Plot 201, 50 bush.; and Plot 202, 50 bush.; and Plot 203, 50 bush.; and Plot 204, 50 bush.; and Plot 205, 50 bush.; and Plot 206, 50 bush.; and Plot 207, 50 bush.; and Plot 208, 50 bush.; and Plot 209, 50 bush.; and Plot 210, 50 bush.; and Plot 211, 50 bush.; and Plot 212, 50 bush.; and Plot 213, 50 bush.; and Plot 214, 50 bush.; and Plot 215, 50 bush.; and Plot 216, 50 bush.; and Plot 217, 50 bush.; and Plot 218, 50 bush.; and Plot 219, 50 bush.; and Plot 220, 50 bush.; and Plot 221, 50 bush.; and Plot 222, 50 bush.; and Plot 223, 50 bush.; and Plot 224, 50 bush.; and Plot 225, 50 bush.; and Plot 226, 50 bush.; and Plot 227, 50 bush.; and Plot 228, 50 bush.; and Plot 229, 50 bush.; and Plot 230, 50 bush.; and Plot 231, 50 bush.; and Plot 232, 50 bush.; and Plot 233, 50 bush.; and Plot 234, 50 bush.; and Plot 235, 50 bush.; and Plot 236, 50 bush.; and Plot 237, 50 bush.; and Plot 238, 50 bush.; and Plot 239, 50 bush.; and Plot 240, 50 bush.; and Plot 241, 50 bush.; and Plot 242, 50 bush.; and Plot 243, 50 bush.; and Plot 244, 50 bush.; and Plot 245, 50 bush.; and Plot 246, 50 bush.; and Plot 247, 50 bush.; and Plot 248, 50 bush.; and Plot 249, 50 bush.; and Plot 250, 50 bush.; and Plot 251, 50 bush.; and Plot 252, 50 bush.; and Plot 253, 50 bush.; and Plot 254, 50 bush.; and Plot 255, 50 bush.; and Plot 256, 50 bush.; and Plot 257, 50 bush.; and Plot 258, 50 bush.; and Plot 259, 50 bush.; and Plot 260, 50 bush.; and Plot 261, 50 bush.; and Plot 262, 50 bush.; and Plot 263, 50 bush.; and Plot 264, 50 bush.; and Plot 265, 50 bush.; and Plot 266, 50 bush.; and Plot 267, 50 bush.; and Plot 268, 50 bush.; and Plot 269, 50 bush.; and Plot 270, 50 bush.; and Plot 271, 50 bush.; and Plot 272, 50 bush.; and Plot 273, 50 bush.; and Plot 274, 50 bush.; and Plot 275, 50 bush.; and Plot 276, 50 bush.; and Plot 277, 50 bush.; and Plot 278, 50 bush.; and Plot 279, 50 bush.; and Plot 280, 50 bush.; and Plot 281, 50 bush.; and Plot 282, 50 bush.; and Plot 283, 50 bush.; and Plot 284, 50 bush.; and Plot 285, 50 bush.; and Plot 286, 50 bush.; and Plot 287, 50 bush.; and Plot 288, 50 bush.; and Plot 289, 50 bush.; and Plot 290, 50 bush.; and Plot 291, 50 bush.; and Plot 292, 50 bush.; and Plot 293, 50 bush.; and Plot 294, 50 bush.; and Plot 295, 50 bush.; and Plot 296, 50 bush.; and Plot 297, 50 bush.; and Plot 298, 50 bush.; and Plot 299, 50 bush.; and Plot 300, 50 bush.; and Plot 301, 50 bush.; and Plot 302, 50 bush.; and Plot 303, 50 bush.; and Plot 304, 50 bush.; and Plot 305, 50 bush.; and Plot 306, 50 bush.; and Plot 307, 50 bush.; and Plot 308, 50 bush.; and Plot 309, 50 bush.; and Plot 310, 50 bush.; and Plot 311, 50 bush.; and Plot 312, 50 bush.; and Plot 313, 50 bush.; and Plot 314, 50 bush.; and Plot 315, 50 bush.; and Plot 316, 50 bush.; and Plot 317, 50 bush.; and Plot 318, 50 bush.; and Plot 319, 50 bush.; and Plot 320, 50 bush.; and Plot 321, 50 bush.; and Plot 322, 50 bush.; and Plot 323, 50 bush.; and Plot 324, 50 bush.; and Plot 325, 50 bush.; and Plot 326, 50 bush.; and Plot 327, 50 bush.; and Plot 328, 50 bush.; and Plot 329, 50 bush.; and Plot 330, 50 bush.; and Plot 331, 50 bush.; and Plot 332, 50 bush.; and Plot 333, 50 bush.; and Plot 334, 50 bush.; and Plot 335, 50 bush.; and Plot 336, 50 bush.; and Plot 337, 50 bush.; and Plot 338, 50 bush.; and Plot 339, 50 bush.; and Plot 340, 50 bush.; and Plot 341, 50 bush.; and Plot 342, 50 bush.; and Plot 343, 50 bush.; and Plot 344, 50 bush.; and Plot 345, 50 bush.; and Plot 346, 50 bush.; and Plot 347, 50 bush.; and Plot 348, 50 bush.; and Plot 349, 50 bush.; and Plot 350, 50 bush.; and Plot 351, 50 bush.; and Plot 352, 50 bush.; and Plot 353, 50 bush.; and Plot 354, 50 bush.; and Plot 355, 50 bush.; and Plot 356, 50 bush.; and Plot 357, 50 bush.; and Plot 358, 50 bush.; and Plot 359, 50 bush.; and Plot 360, 50 bush.; and Plot 361, 50 bush.; and Plot 362, 50 bush.; and Plot 363, 50 bush.; and Plot 364, 50 bush.; and Plot 365, 50 bush.; and Plot 366, 50 bush.; and Plot 367, 50 bush.; and Plot 368, 50 bush.; and Plot 369, 50 bush.; and Plot 370, 50 bush.; and Plot 371, 50 bush.; and Plot 372, 50 bush.; and Plot 373, 50 bush.; and Plot 374, 50 bush.; and Plot 375, 50 bush.; and Plot 376, 50 bush.; and Plot 377, 50 bush.; and Plot 378, 50 bush.; and Plot 379, 50 bush.; and Plot 380, 50 bush.; and Plot 381, 50 bush.; and Plot 382, 50 bush.; and Plot 383, 50 bush.; and Plot 384, 50 bush.; and Plot 385, 50 bush.; and Plot 386, 50 bush.; and Plot 387, 50 bush.; and Plot 388, 50 bush.; and Plot 389, 50 bush.; and Plot 390, 50 bush.; and Plot 391, 50 bush.; and Plot 392, 50 bush.; and Plot 393, 50 bush.; and Plot 394, 50 bush.; and Plot 395, 50 bush.; and Plot 396, 50 bush.; and Plot 397, 50 bush.; and Plot 398, 50 bush.; and Plot 399, 50 bush.; and Plot 400, 50 bush.; and Plot 401, 50 bush.; and Plot 402, 50 bush.; and Plot 403, 50 bush.; and Plot 404, 50 bush.; and Plot 405, 50 bush.; and Plot 406, 50 bush.; and Plot 407, 50 bush.; and Plot 408, 50 bush.; and Plot 409, 50 bush.; and Plot 410, 50 bush.; and Plot 411, 50 bush.; and Plot 412, 50 bush.; and Plot 413, 50 bush.; and Plot 414, 50 bush.; and Plot 415, 50 bush.; and Plot 416, 50 bush.; and Plot 417, 50 bush.; and Plot 418, 50 bush.; and Plot 419, 50 bush.; and Plot 420, 50 bush.; and Plot 421, 50 bush.; and Plot 422, 50 bush.; and Plot 423, 50 bush.; and Plot 424, 50 bush.; and Plot 425, 50 bush.; and Plot 426, 50 bush.; and Plot 427, 50 bush.; and Plot 428, 50 bush.; and Plot 429, 50 bush.; and Plot 430, 50 bush.; and Plot 431, 50 bush.; and Plot 432, 50 bush.; and Plot 433, 50 bush.; and Plot 434, 50 bush.; and Plot 435, 50 bush.; and Plot 436, 50 bush.; and Plot 437, 50 bush.; and Plot 438, 50 bush.; and Plot 439, 50 bush.; and Plot 440, 50 bush.; and Plot 441, 50 bush.; and Plot 442, 50 bush.; and Plot 443, 50 bush.; and Plot 444, 50 bush.; and Plot 445, 50 bush.; and Plot 446, 50 bush.; and Plot 447, 50 bush.; and Plot 448, 50 bush.; and Plot 449, 50 bush.; and Plot 450, 50 bush.; and Plot 451, 50 bush.; and Plot 452, 50 bush.; and Plot 453, 50 bush.; and Plot 454, 50 bush.; and Plot 455, 50 bush.; and Plot 456, 50 bush.; and Plot 457, 50 bush.; and Plot 458, 50 bush.; and Plot 459, 50 bush.; and Plot 460, 50 bush.; and Plot 461, 50 bush.; and Plot 462, 50 bush.; and Plot 463, 50 bush.; and Plot 464, 50 bush.; and Plot 465, 50 bush.; and Plot 466, 50 bush.; and Plot 467, 50 bush.; and Plot 468, 50 bush.; and Plot 469, 50 bush.; and Plot 470, 50 bush.; and Plot 471, 50 bush.; and Plot 472, 50 bush.; and Plot 473, 50 bush.; and Plot 474, 50 bush.; and Plot 475, 50 bush.; and Plot 476, 50 bush.; and Plot 477, 50 bush.; and Plot 478, 50 bush.; and Plot 479, 50 bush.; and Plot 480, 50 bush.; and Plot 481, 50 bush.; and Plot 482, 50 bush.; and Plot 483, 50 bush.; and Plot 484, 50 bush.; and Plot 485, 50 bush.; and Plot 486, 50 bush.; and Plot 487, 50 bush.; and Plot 488, 50 bush.; and Plot 489, 50 bush.; and Plot 490, 50 bush.; and Plot 491, 50 bush.; and Plot 492, 50 bush.; and Plot 493, 50 bush.; and Plot 494, 50 bush.; and Plot 495, 50 bush.; and Plot 496, 50 bush.; and Plot 497, 50 bush.; and Plot 498, 50 bush.; and Plot 499, 50 bush.; and Plot 500, 50 bush.; and Plot 501, 50 bush.; and Plot 502, 50 bush.; and Plot 503, 50 bush.; and Plot 504, 50 bush.; and Plot 505, 50 bush.; and Plot 506, 50 bush.; and Plot 507, 50 bush.; and Plot 508, 50 bush.; and Plot 509, 50 bush.; and Plot 510, 50 bush.; and Plot 511, 50 bush.; and Plot 512, 50 bush.; and Plot 513, 50 bush.; and Plot 514, 50 bush.; and Plot 515, 50 bush.; and Plot 516, 50 bush.; and Plot 517, 50 bush.; and Plot 518, 50 bush.; and Plot 519, 50 bush.; and Plot 520, 50 bush.; and Plot 521, 50 bush.; and Plot 522, 50 bush.; and Plot 523, 50 bush.; and Plot 524, 50 bush.; and Plot 525, 50 bush.; and Plot 526, 50 bush.; and Plot 527, 50 bush.; and Plot 528, 50 bush.; and Plot 529, 50 bush.; and Plot 530, 50 bush.; and Plot 531, 50 bush.; and Plot 532, 50 bush.; and Plot 533, 50 bush.; and Plot 534, 50 bush.; and Plot 535, 50 bush.; and Plot 536, 50 bush.; and Plot 537, 50 bush.; and Plot 538, 50 bush.; and Plot 539, 50 bush.; and Plot 540, 50 bush.; and Plot 541, 50 bush.; and Plot 542, 50 bush.; and Plot 543, 50 bush.; and Plot 544, 50 bush.; and Plot 545, 50 bush.; and Plot 546, 50 bush.; and Plot 547, 50 bush.; and Plot 548, 50 bush.; and Plot 549, 50 bush.; and Plot 550, 50 bush.; and Plot 551, 50 bush.; and Plot 552, 50 bush.; and Plot 553, 50 bush.; and Plot 554, 50 bush.; and Plot 555, 50 bush.; and Plot 556, 50 bush.; and Plot 557, 50 bush.; and Plot 558, 50 bush.; and Plot 559, 50 bush.; and Plot 560, 50 bush.; and Plot 561, 50 bush.; and Plot 562, 50 bush.; and Plot 563, 50 bush.; and Plot 564, 50 bush.; and Plot 565, 50 bush.; and Plot 566, 50 bush.; and Plot 567, 50 bush.; and Plot 568, 50 bush.; and Plot 569, 50 bush.; and Plot 570, 50 bush.; and Plot 571, 50 bush.; and Plot 572, 50 bush.; and Plot 573, 50 bush.; and Plot 574, 50 bush.; and Plot 575, 50 bush.; and Plot 576, 50 bush.; and Plot 577, 50 bush.; and Plot 578, 50 bush.; and Plot 579, 50 bush.; and Plot 580, 50 bush.; and Plot 581, 50 bush.; and Plot 582, 50 bush.; and Plot 583, 50 bush.; and Plot 584, 50 bush.; and Plot 585, 50 bush.; and Plot 586, 50 bush.; and Plot 587, 50 bush.; and Plot 588, 50 bush.; and Plot 589, 50 bush.; and Plot 590, 50 bush.; and Plot 591, 50 bush.; and Plot 592, 50 bush.; and Plot 593, 50 bush.; and Plot 594, 50 bush.; and Plot 595, 50 bush.; and Plot 596, 50 bush.; and Plot 597, 50 bush.; and Plot 598, 50 bush.; and Plot 599, 50 bush.; and Plot 600, 50 bush.; and Plot 601, 50 bush.; and Plot 602, 50 bush.; and Plot 603, 50 bush.; and Plot 604, 50 bush.; and Plot 605, 50 bush.; and Plot 606, 50 bush.; and Plot 607, 50 bush.; and Plot 608, 50 bush.; and Plot 609, 50 bush.; and Plot 610, 50 bush.; and Plot 611, 50 bush.; and Plot 612, 50 bush.; and Plot 613, 50 bush.; and Plot 614, 50 bush.; and Plot 615, 50 bush.; and Plot 616, 50 bush.; and Plot 617, 50 bush.; and Plot 618, 50 bush.; and Plot 619, 50 bush.; and Plot 620, 50 bush.; and Plot 621, 50 bush.; and Plot 622, 50 bush.; and Plot 623, 50 bush.; and Plot 624, 50 bush.; and Plot 625, 50 bush.; and Plot 626, 50 bush.; and Plot 627, 50 bush.; and Plot 628, 50 bush.; and Plot 629, 50 bush.; and Plot 630, 50 bush.; and Plot 631, 50 bush.; and Plot 632, 50 bush.; and Plot 633, 50 bush.; and Plot 634, 50 bush.; and Plot 635, 50 bush.; and Plot 636, 50 bush.; and Plot 637, 50 bush.; and Plot 638, 50 bush.; and Plot 639, 50 bush.; and Plot 640, 50 bush.; and Plot 641, 50 bush.; and Plot 642, 50 bush.; and Plot 643, 50 bush.; and Plot 644, 50 bush.; and Plot 645, 50 bush.; and Plot 646, 50 bush.; and Plot 647, 50 bush.; and Plot 648, 50 bush.; and Plot 649, 50 bush.; and Plot 650, 50 bush.; and Plot 651, 50 bush.; and Plot 652, 50 bush.; and Plot 653, 50 bush.; and Plot 654, 50 bush.; and Plot 655, 50 bush.; and Plot 656, 50 bush.; and Plot 657, 50 bush.; and Plot 658, 50 bush.; and Plot 659, 50 bush.; and Plot 660, 50 bush.; and Plot 661, 50 bush.; and Plot 662, 50 bush.; and Plot 663, 50 bush.; and Plot 664, 50 bush.; and Plot 665, 50 bush.; and Plot 666, 50 bush.; and Plot 667, 50 bush.; and Plot 668, 50 bush.; and Plot 669, 50 bush.; and Plot 670, 50 bush.; and Plot 671, 50 bush.; and Plot 672, 50 bush.; and Plot 673, 50 bush.; and Plot 674, 50 bush.; and Plot 675, 50 bush.; and Plot 676, 50 bush.; and Plot 677, 50 bush.; and Plot 678, 50 bush.; and Plot 679, 50 bush.; and Plot 680, 50 bush.; and Plot 681, 50 bush.; and Plot 682, 50 bush.; and Plot 683, 50 bush.; and Plot 684, 50 bush.; and Plot 685, 50 bush.; and Plot 686, 50 bush.; and Plot 687, 50 bush.; and Plot 688, 50 bush.; and Plot 689, 50 bush.; and Plot 690, 50 bush.; and Plot 691, 50 bush.; and Plot 692, 50 bush.; and Plot 693, 50 bush.; and Plot 694, 50 bush.; and Plot 695, 50 bush.; and Plot 696, 50 bush.; and Plot 697, 50 bush.; and Plot 698, 50 bush.; and Plot 699, 50 bush.; and Plot 700, 50 bush.; and Plot 701, 50 bush.; and Plot 702, 50 bush.; and Plot 703, 50 bush.; and Plot 704, 50 bush.; and Plot 705, 50 bush.; and Plot 706, 50 bush.; and Plot 707, 50 bush.; and Plot 708, 50 bush.; and Plot 709, 50 bush.; and Plot 710, 50 bush.; and Plot 711, 50 bush.; and Plot 712, 50 bush.; and Plot 713, 50 bush.; and Plot 714, 50 bush.; and Plot 715, 50 bush.; and Plot 716, 50 bush.; and Plot 717, 50 bush.; and Plot 718, 50 bush.; and Plot 719, 50 bush.; and Plot 720, 50 bush.; and Plot 721, 50 bush.; and Plot 722, 50 bush.; and Plot 723, 50 bush.; and Plot 724, 50 bush.; and Plot 725, 50 bush.; and Plot 726, 50 bush.; and Plot 727, 50 bush.; and Plot 728, 50 bush.; and Plot 729, 50 bush.; and Plot 730, 50 bush.; and Plot 731, 50 bush.; and Plot 732, 50 bush.; and Plot 733, 50 bush.; and Plot 734, 50 bush.; and Plot 735, 50 bush.; and Plot 736, 50 bush.; and Plot 737, 50 bush.; and Plot 738, 50 bush.; and Plot 739, 50 bush.; and Plot 740, 50 bush.; and Plot 741, 50 bush.; and Plot 742, 50 bush.; and Plot 743, 50 bush.; and Plot 744, 50 bush.; and Plot 745, 50 bush.; and Plot 746, 50 bush.; and Plot 747, 50 bush.; and Plot 748, 50 bush.; and Plot 749, 50 bush.; and Plot 750, 50 bush.; and Plot 751, 50 bush.; and Plot 752, 50 bush.; and Plot 753, 50 bush.; and Plot 754, 50 bush.; and Plot 755, 50 bush.; and Plot 756, 50 bush.; and Plot 757, 50 bush.; and Plot 758, 50 bush.; and Plot 759,