

Department of Immigration and Colo.

CHINESE IMMIGRATION SERVICE

44

23718

Registration No.

This is to certify that the party described below registered at this office pursuant to Section 18, Chinese Immigration Act, Chapter 38, 13-14 George V.

Name **Lee Mon Pen**

Otherwise known as **George Lee**

Address **o/o Lee Jew Laundry** **Hapance,** **Ont.**
No. Street or P.O. Box Town or City Province

Present Occupation **Clerk** Age **21** Male Female

Married if (husband) if (wife)) in Canada give name and address. Also names and addresses of children, if in

Canada **None in Canada. Wife in China**

Born at **Soy Low** **Sun Hing** **China**
Village District Country

Originally admitted to Canada at the port of **Victoria, B.C.**

Ex. SS. **"Monteagle"** Date **October 5th, 1915.**

Amount Head Tax Paid \$ **Exempt** Is in possession of certificate C.I. **30** No. **01377**
(C.I. 5, 28, 30 or 30)

Height: **5** feet **7 1/2** inches.

Facial Marks and Physical Peculiarities:—

Pit above right ear.

Pit outer corner left eye.

Pit above left ear.

Remarks:—

Victoria C.I. 4 #50295

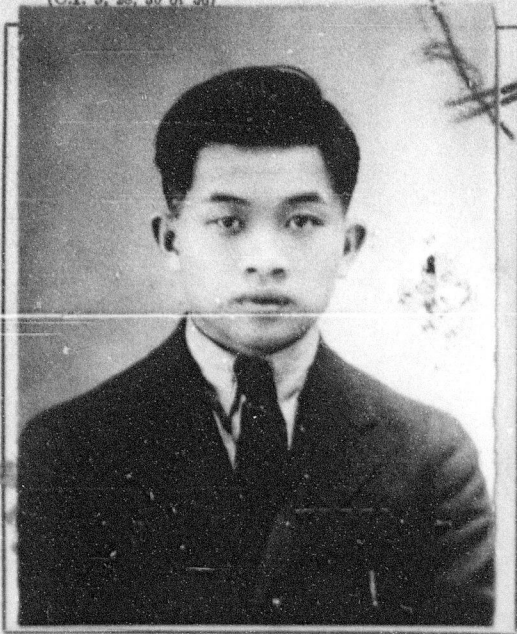

This is to certify that the party registering (is) ~~is~~ (is not) the party whose photograph appears on the certificate above stated.

CHECKED BY *[Signature]*

Signature of Registrar *[Signature]*

Title **Controller of Chinese Immigration** Place and date **VICTORIA, B. C. APR 11 1924** 192

This space for use of Department.

Arrival verified.

C.I. 4 No.

C.I. No.

File No.

CERTIFICATE C I **30** No. **1377**
APR 11 1924
ENDORSED *[Signature]*