Late Gossip Of The Sporting World At Home And Abroad

HOCKEY GAMES ON SATURDAY

A TIE GAME.

In a game with the Bank of Nova Scotia Saturday night, the Bank of British North America divided the honors on even terms. The score was three, all thanks to the efficiency of the goal keepers and also the wildness of the shooting. McDonald of the Bank of Nova Scotia was responsible for two goals and Heans for one.

For the British Bank, Gilbert, Cotter and C. West each had one tally to their credit.

The game was not an exhibition of fast or brilliant hockey but rather of the "I'm going to the get the fellow who got me" style.

If referee Riggs had been strict penalties would have been handed out wholesale but apparently he considered each team equally to blame and let them go to it—and they went.

The line-up was as follows:

Bank of N. S.	Bank of B. N. A.
Goal.	
Forsythe	H. West
Point.	
Bates	J. Gilbert
Cover Point.	
McDonald	Coulter
Center.	
Allen	C. West
Right Wing.	
Heans	Hamm
Left Wing.	
Johnston	McGarity
Spare.	
Armstrong	Nobles
McLaggan	Humphrey

Referee—J. Riggs.

Pot Shots.

Why is a bank game always rough? Instead of having the single referee system, bankers should have one referee of play and ten penalty referees—one to watch each man.

If Finance Minister White had been present to collect his war tax on each "check" he would have felt no further need to worry.

How J. Gilbert gets through a bankers game is one of the mysteries—like a cat having nine lives.

INTERSCHOLASTIC LEAGUE.

The Sussex High School evened up their defeat of Friday night by taking a game from Rothesay by the score of 6 to 4 on Saturday.

Neither side paid much attention to combination play and went after the puck without much regard for their positions.

The game was fast and exciting throughout, but the puck was mostly in the Rothesay end of the rink.

The last period was slightly on the rough side and Referee Riggs kept the penalty box decorated.

The Standing.

	Won.	Lost.
Sussex	3	1
St. John	2	2
Fredericton	1	2
Rothesay	1	2

St. John High School will play Fredericton in St. John next Friday night.

DON'T FAVOR ADVANCE.

San Francisco, Cal., Feb. 20.—President B. B. Johnson of the American league and C. A. Comiskey, owner of the Chicago Americans, arrived here Wednesday on what they termed "strictly a pleasure trip."

"I do not believe the project of raising the class AA leagues to the standard of the majors will be brought up again this year," said Mr. Johnson. "Personally I can not see what good could come of such action. Had the action been taken the Pacific Coast and International leagues would have been elevated as well as the American Association."

IN HARD PRACTISE.

Hot Springs, Ark., Feb. 20—Manager William Carrigan of the Boston American League Baseball Club has given permission to Joseph Kelley and his New York Americans to practise at the Majestic park. The New York players had a good two hours' workout there Wednesday. The weather was ideal for a general workout. Pitcher Cole arrived from California and Pitcher Dubuc of the Detroit club joined the early comers. Cole and Dubuc worked out with the New York pitchers. Both are staying at the Eastman hotel. Several of the Detroit battery men are expected this week.

NOTED ATHLETE AND GIRL ELOPE; BOTH JILTING OLD SWEETHEARTS

Friends of James L. Knox, who was formerly a noted Harvard athlete and coach, were surprised to learn that he had eloped with Miss Florence Caroline Moll, a pretty twenty-one-year-old girl of Whitestone, Long Island. Mr. Knox had been engaged to marry Miss Leonora Edie, of Washington, D. C., who is an aunt of the young girl. It is said that Miss Moll was also engaged to marry another man. The couple are reported as being on their way to Italy.

BELIEVES MARQUARD JOINS GIANTS

New York, Feb. 20.—That Pitcher Marquard will report at Marlin, Tex., for spring training with the New York Nationals is today the opinion expressed by Secretary J. B. Foster of that team following an interview between the two men and President Hempstead at the New York club headquarters Wednesday afternoon.

Secretary Foster refused to make any positive statement as to the outcome of the interview. "We cannot very well discuss Marquard's status without half admitting that he at one time ceased to be under contract with us," said Mr. Foster. "As far as Marquard's relations with the New York club are concerned, he is strictly in good standing, as he has not broken any contract obligations. I will say, however, that we have good reason to expect Marquard to report to the Giants' training camp at Marlin next month."

Arthur Shafer, former third baseman of the Giants, who retired from baseball last winter, also called at the local National league offices. Shafer is on a visit to New York and informed President Hempstead that he was through with professional baseball for all time. He said the rumors that he would manage a Federal league team were unfounded.

LOCAL BOWLING SATURDAY

THE GROCERS VICTORIOUS

In a rather interesting game on the Victoria alleys Saturday afternoon the Grocers took three points from the Bankers in the second of their series. Following is the summary:

Grocers

				Ttl.	Avg.
Gamblin	78	84	127	289	96 1-3
Chisholm	91	82	90	259	86 1-3
Stamers	87	84	90	261	87
Belyea	97	86	85	268	89 1-3
Wright	83	85	89	257	85 2-3
	436	417	481	1334	

Bankers

				Ttl.	Avg.
Taylor	70	83	100	253	84 1-3
Boyer	80	77	95	252	84
Ritchie	74	85	74	233	77 2-3
Latham	89	107	100	296	98 2-3
White	93	89	72	254	84 2-3
	406	441	441	1288	

THE STANDING

	P.W.	P.L.	Ttl.	G.P.	P.C.
Grocers	3	5	2581	2	.375
Bankers	5	3	2614	2	.625

HOPPE'S BIG SCORE.

Record-breaking billiards, so far as New England is concerned, was seen in Boston last Wednesday when W. F. Hoppe, the world's champion, made 400 points of 18.2 balk-line in eight innings, for an average of 50. He was playing against George Carter of the B. A. A.

In the afternoon Hoppe defeated George Felton, 400 to 114, in 14 innings, for an average of 28 8-14.

UPPER CANADA HOCKEY

Canadiens 7, Toronto 2

Montreal, Feb. 21—The Canadiens scored an easy victory over the former champions, the Torontos, at the local Arena Saturday night, the score being seven to two. The line-up:

Canadiens—Goal, Vezina; defence, Dubeau and Corbeau ;centre, Pitre; left wing, Laviolette; right wing, Fournier.

Torontos—Goal, Holmes; defence, Cameron and Carpenter; centre, Foyston; left wing, Walker; right wing, Wilson.

Shamrocks 10, Quebec 6

Toronto, Feb. 20—Good goal tending by Lesueur and fast work by the Shamrocks' forward line resulted in the defeat of the Quebec team at the Arena on Saturday night. The final score was ten to six. The line-up:

Shamrocks—Goal, Lesueur; defence G. and H. MacNamara; forwards, Corbett and C. Denneny and Ronan.

Quebec—Goal, Moran; defence, Hall and Mummery; forwards, Smith, Crawford and Malone.

WANDERERS 5; OTTAWA 1.

Ottawa, Feb. 21.—The Montreal Wanderers sprang one of the greatest surprises of the season in the National Hockey Association at the Arena here last night, when they defeated the Ottawa by 5 goals to 1. With the Stanley Cup and the N. H. A. championship within their reach, the Ottawas gave a ragged display.

The lineup:

Wanderers	Ottawas
Goal.	
McCarthy	Benedict
Point.	
S. Cleghorn	Merrill
Cover.	
Prodgers	Shore
Centre.	
Hyland	Graham
Right Wing.	
O. Cleghorn	Broadbent
Left Wing.	
Roberts	Gerard

The Standing.

Montreal, Feb. 21.—Following is the standing of the teams in the Montreal Hoskey Association:

Team	Won	Lost
Ottawa	12	5
*Wanderers	12	5
Quebec	9	8
Toronto	7	10
*Shamrocks	6	11
Canadiens	5	12

*—Wanderers won one game and Shamrocks lost on by default of the latter team, which game, however, may be played later.

STAR WHO MAY COACH.

C. E. BRICKLEY

According to a rumor emanating from Baltimore, the football advisers of Johns Hopkins University are negotiating with Charles E. Brickley, the famous Harvard back, whose kicking ability figured largely in the victories of the Crimson team until he was forced out of the game through illness, with a view of signing the Harvard star to coach the Black and Blue football squad next fall. The university authorities realize that if their efforts to secure Brickley are successful they will have acquired the services of a capable coach, and they are also well aware of the fact that the Harvard drop kicker's connection with the university will probably result in gaining for the varsity considerable prestige in athletic circles.

THISTLES AND ST. ANDREWS IN TIE GAME

On Saturday the Thistles and St. Andrews started in on the third match of the 1915 series and had hard work to finish the afternoon play owing to the ice in the St. Andrew's Rink becoming soft. The evening section of the match was accordingly postponed and will probably be played tomorrow.

The seven rinks aside that curled in the afternoon broke even, the total score being ninety-seven to ninety-seven. The following is the score by rinks:

On Thistle Ice

Thistles	St. Andrews
J. Ledingham	Dr. Wetmore
R. Fowler	C. H. Peters
F. Likely	F. Coombs
D. R. Willett, Skip.....20	G. A. Kimball, Skip.....10
W. Dening	C. MacMichael
Geo. Warwick	R. Haley
E. S. R. Murray	C. H. McDonald
R. S. Orchard, Skip.....15	B. Stevens, Skip.....18
T. H. Belyea	J. H. Barton
J. W. Holly	R. Robertson
A. J. Machum	H. Robinson
J. C. Chesley, Skip.....10	S. Jones, Skip.....10

St. Andrew's Ice

J. F. Archibald	W. W. Bruce
W. H. Mowatt	C. H. Ferguson
A. P. Paterson	F. C. Smith
W. J. S. Myles, Skip.....7	J. U. Thomas, Skip.....16
J. A. Likely	E. E. Church
E. P. Howard	W. K. Haley
J. S. Gregory	F. C. MacNeill
F. A. McAndrews, Skip.....21	Dr. S. B. Smith, Skip.....13
R. McKendrick	F. G. Goodspeed
A. W. Estey	C. W. deForest
A. W. Sharpe	G. F. Fisher
S. W. Palmer, Skip.....12	C. B. Cllan, Skip.....17
Rev. W. W. Malcolm	D. W. Ledingham
G. A. Stubbs	W. B. Tennant
J. A. Sinclair	R. M. Magee
G. S. Bishop, Skip.....12	F. C. Beatteay, Skip.....13
Total.....97	Total.....97

FEDS TURN GATLING GUNS ON CHAMPION BOSTON PLAYERS

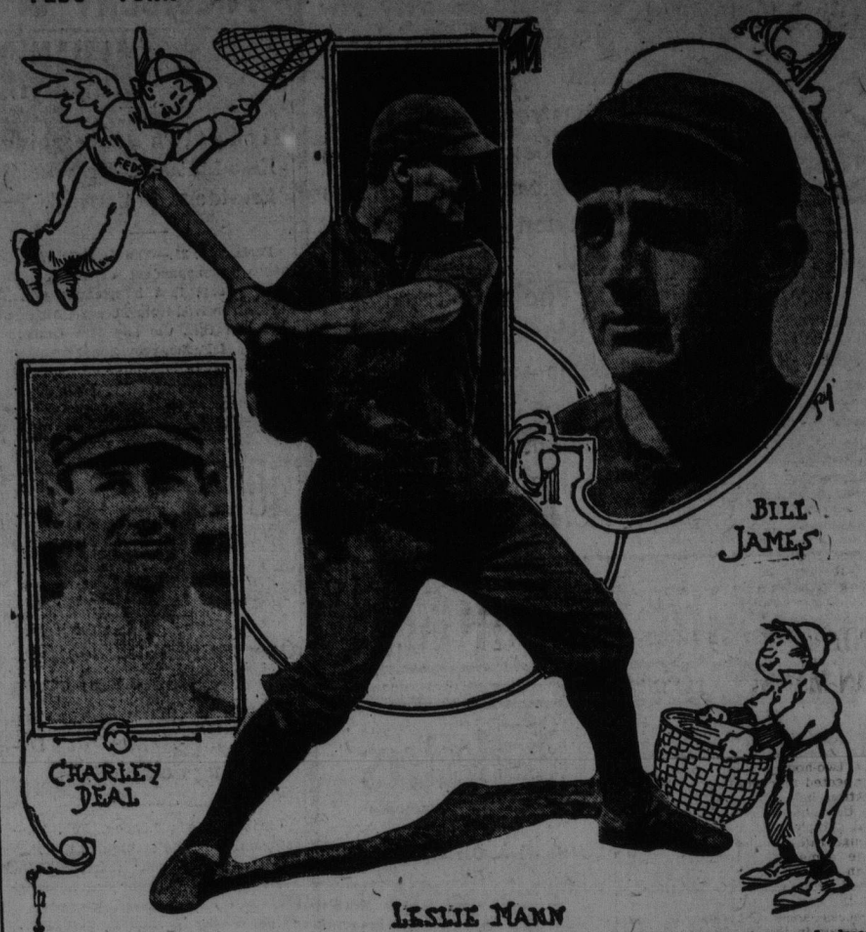

The Federal League has turned its gatling guns on the champion Boston National League team and already has weaned away "Charley" Deal, the clever third baseman, and Leslie Mann, the hard hitting outfielder. They are also angling for "Bill" James, the great pitcher, who, with Rudolph and "Lefty" Tyler, hurled the Braves into a world's championship last fall.

BRITISH FOOTBALL RESULTS

London, Feb. 20.—Today saw the third round of the English cup played, the scores being as follows:

Manchester City, 0; Chelsea, 1.
Bradford City, 1; Norwich, 1.
Southampton, 2; Hull, 2.
Sheffield Wednesday, 1; Newcastle, 2.
Birmingham, 2; Oldham, 3.
Sheffield United, 1; Bradford, 0.
Bolton, 2; Burnley, 1.
Queens Park, 1; Eeverton, 2.

First League.

Tottenham, 2; Notts County, 0.
Sunderland, 5; Blackburn, 1.
West Bromwich, 0; Manchester United, 0.

Second League.

Blackpool, 0; Arsenal, 2.
Bristol, 0; Wolverhampton, 1.
Bury, 5; Glossop, 0.
Derby, 0; Clapton, 3.
Grimsby, 6; Stockport, 1.
Huddersfield, 2; Fulham, 2.
Lincoln, 0; Leeds, 1.
Nottingham Forest, 1; Leicester, 3.
Preston, 5; Barnsley, 2.

Southern League.

Gillingham, 1; South End, 0.
Brighton, 1; Swindon, 3.
Cardiff, 3; Portsmouth, 2.
Exeter, 1; Luton, 2.
West Ham, 1; Millwall, 1.
Plymouth, 3; Bristol, 0.
Watford, 2; Croydon, 0.
Northampton, 2; Reading, 1.

Scottish Football.

Hearts, 3; Rangers, 4.
Celtic, 1; Dumbarton, 0.
Partick, 2; Falkirk, 0.
Hamilton, 4; Thirds, 2.
Airdrie, 2; Clyde, 1.
Dundee, 2; St. Mirren, 1.
Queens, O; Motherwell, 3.
Aberdeen, 0; Hibernians, 0.
Raith Rovers, 1; Morton, 1.
Ayr, 2; Kilmarnock, 0.

McVEY DEFEATED JOHNSON.

Havana, Feb. 21.—Sam McVey, of California, was awarded the decision over "Battling Jim" Johnson, of Galveston, Texas, at the end of their twenty round fight here Saturday night. The men are negro heavyweights.

PARRSBORO MAN HANGS HIMSELF

Samuel Wasson, In Fit of Despondency Commits Sucide, While Wife Is Absent from House.

Special to The Standard

Parrsboro, N. S., Feb. 21—Samuel John Wasson, a well known resident of Parrsboro committed suicide yesterday afternoon by hanging himself in his own kitchen. His wife went out to call upon a neighbor and on her return, half an hour later, found him hanging from a spike driven into the kitchen wall with his knees bent to keep his feet from touching the floor.

Deceased was about sixty years old and was twice married. His first wife died twelve years ago and he married again last summer. He had been despondent of late, and although in comfortable circumstances, had been predicting that he would end his days in the poor house. An inquest will be held before Coroner Rand tomorrow.

London, Feb. 19—The London Times has achieved what is claimed here to be a record in the field of raising money for a popular cause. Its fund for sick and wounded today passed $5,000,000.

EASTERN TENNIS STARS WHO ARE TO INVADE THE WEST

G. F. TOUCHARD.

R. N. WILLIAMS.

T. R. PELL.

Eastern tennis players of America are to invade the West. It is proposed to send a picked team of the best Eastern players in the country on a tour of the Pacific coast courts and tournaments, including stops at St. Louis and at Omaha.

According to the statement made, the team of Eastern players will leave for California in July. It will be composed of men selected from among R. Norris Williams, 2d, the national champion; Theodore Roosevelt Pell, Gustave F. Touchard, Irving C. Wright, Watson M. Washburn, George M. Church, the Princeton star; Karl H. Behr, Wylie C. Grant, Dean Mathey and Nathaniel W. Niles, Alfred S. Dabney and Edward H. Whitney, a trio of Boston stars.

The invasion of the Eastern men follows a prolonged correspondence which has been going on between the national officials and the leading spirits of the Pacific Coast Association. Eight special courts are being constructed at San Francisco so that the men from this section of the country will have the usual playing surface of turf to battle upon.

NOTED SPEED KINGS TO RACE ON THE PACIFIC COAST.

"BOB" BURMAN

LOUIS DISBROW

RALPH DE PALMA

BARNEY OLDFIELD

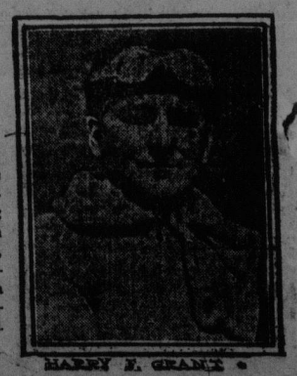

HARRY F. GRANT

With thirty entries on the list for the Vanderbilt Cup race, and the same number for the International Grand Prix, to be held at the Panama-Pacific International Exposition on February 22 and 27, respectively, motordom is manifesting keen interest in the outcome of these two classics. Among the entries for both races are such noted drivers as Barney Oldfield, "Smiling Bob" Burman, Louis Disbrow, Harry F. Grant, Ralph De Palma and other stars who have made themselves famous as drivers of speed.