Highest of all in Leavening Power.—Latest U. S. Gov't Report.

Royal Baking Powder

ABSOLUTELY PURE

NEWS SUMMARY.

Dominion.

— There is a great influx of Chinese into British Columbia this spring. The revenue from the Chinese poll tax at Victoria last month reached $13,979.50.

— A new iron bridge on the I. C. R. spanning the Missiquash, the boundary line between Nova Scotia and New Brunswick, was successfully placed in position on Saturday.

— The seat for East York, made vacant by the death of the Hon. Alexander Mackenzie, has been won by the Conservatives, Mr. McLean, of the Toronto *World*, being the successful candidate.

— It is announced that it is the intention of the Quebec government to introduce a bill giving to the bishops full liberty to collect the tithes as they think proper, either as an allowance or as a tax on real estate.

— Now it is said the ship railway will be under full work in July. Some of the contractors are expected here in a day or two. It is to be hoped this grand undertaking will be at last pushed to a successful issue.—*Amherst Press.*

— The department of agriculture has leased the building and plant belonging to the New Brunswick Dairying Co. at Kingsclear, York Co., and the creamery there will be run as one of the Dominion experimental dairy stations.—*Telegraph.*

— It appears that some of the people who recently left Sackville for the Northwest have not found the prairies of the West on the whole more attractive than the marshes and uplands of Westmorland, and have accordingly announced their intention to return.

— Mr. George Kitchen, the contractor for the construction of the Woodstock, N. B., bridge, has commenced operations with vigor. A large party of men are at work quarrying granite at Sugar Brook, on the C. P. R., and a considerable quantity has already been brought thence to Woodstock by rail.

— A Chatham, Ont., despatch says: Owing to the heavy rains lately, Raleigh Plains, in this county, are covered with water. Probably 4,000 acres are flooded and the crops are almost wholly destroyed. The loss will amount to $75,000. Maritime farmers have not been troubled with any surplus of rain. The weather has ruled cold and dry.

— Indian agent Farrell, of this city, purchased a piece of the Nevers estate, at Oromocto, as a home for the Indians of St. Mary's. The price paid was $600. There are several families now on the grounds, and it is expected that besides the St. Mary's Indians the few families scattered along the river will remove to this reserve. They will be assisted in putting up houses.—*Fredericton Herald.*

— The *Telegraph* says: There is a rumor afloat that the suspension bridge is to be closed to traffic and thoroughly repaired; the work to take a month's time or more. The bridge is undoubtedly much in need of repair. In many places the first flooring is patched and in others it should be. It is said that some of the stringers should be replaced. Teamsters say the bridge is unsafe.

— A Moncton lad named Wm. Beatty was sentenced at Hillsboro, Monday, to two years in the penitentiary for stealing some articles from George Calhoun, Hopewell Cape, a few weeks ago. Beatty and another lad recently went on a thieving excursion to Albert Co., which terminated for one in the penitentiary. This is probably a case in which a reformatory such as it is proposed to establish in St. John might have availed to save the boy from a criminal career.

—There is said to be good reason for believing that Premier DeBoucherville, of Quebec, will resign after the session and that he will be succeeded by the Attorney-General, the Hon. T. C. Casgrain, Lieut.-Governor Angers' brother-in-law. Two reasons are assigned for Mr. DeBoucherville's disappearance. One that he only agreed to accept the Premiership temporarily in order to secure Mr. Mercier's defeat and see the new government safely started, and the other that he feels deeply hurt at the action of certain members of his party who are seeking to abolish the Legislative Council.

— The Moncton correspondent of the *Sun* reports that Sillick, the famous hunter, after two months spent in the wilds of Northern New Brunswick, during which time his dogs were his only companions, returned with a large bull moose. This capture, which Sillick has been aiming to effect for some years, puts him in proud possession of a full herd of these animals, as he had before captured two females, the same, we believe, that were on exhibition last fall in this city. It seems a little too much to believe, however, that Sillick, or even Nimrod himself, with the aid only of two dogs, could capture and bring home from the northern wilds a full-grown bull moose.

British and Foreign.

—The *Standard* says that Mr. Timothy Healy has frustrated the renewed efforts supported by the Gladstonian leaders to re-unite the warring Irish factions.

— A Riga despatch of May 15 says: The American steamer Conemaugh, Capt. Spencer, loaded with flour, grain, and provisions, sent from Philadelphia for the benefit of the starving Russian peasants, arrived in the Riga roadstead at midnight. At five o'clock this morning the work of discharging the vessel commenced and is being pushed as rapidly as possible. This afternoon the municipal council and residents of Riga proceeded in steamers to the roadstead, where most hearty greetings were extended to those on board the Conemaugh.

—Ten thousand foreign Jews in Odessa have been ordered to leave Russia forthwith.

— The *Chronicle's* Paris correspondent says:—The circular of the anti-Anarchist League, now a well organized vendetta, declares that it is the intention of the League to compass the murder of some well-known Anarchist for every future Anarchist outrage, by means of the knife, poison or vitriol.

— The seal fishery winds up remarkably well. It is believed that this year's catch is better than that of last year. The record of the steamer "Esquimaux" is remarkable, though several others were not very far behind her. This steamer arrived the other day from her second trip, having on board 12,400 old seals and 3,700 young ones, the weight being 650 tons. On her first trip she brought in 18,000 seals, or an aggregate of 58,000 seals, weighing 1,050 tons for the season. Allowing an average of $2.50 per seal, the earnings of the Esquimaux were $145,000. This is unprecedented.

United States.

— Disastrous floods occurred last week in the State of Missouri, causing some loss of live stock and great damage to crops.

— Hattie Adams, convicted of keeping a disorderly house, on the exposures made by the Rev. Dr. Parkhurst, has been sentenced to nine months in penitentiary without a fine. The extreme penalty is one year and $500 fine.

— The anthracite coal mined in the United States amounts to between 40,000,000 and 50,000,000 tons a year. Almost all of this is now in the control of the managers of the Reading deal. Supposing the coming year's product to be only 40,000,000 tons, if the combination advances coal ten cents a ton it will make $4,000,000. The average advance of sixteen cents a ton made already is a profit of $6,400,000.

— There are numerous reports of disasters by rain and floods in Illinois, Iowa, Kansas and other points in the West. As meteorological troubles of this character are usually expected at this time of the year, precautions are taken along such rivers as the Illinois and Mississippi against damage, but the storms this season seem to be of unusual severity, rendering these precautions of no avail. Fortunately, while the losses to the farmers in crops and cattle are likely to be heavy, there are but few casualties to human life reported thus far.

— The planters of a large section of Arkansas are alarmed by the preparations of great bodies of the colored people to leave that State and settle in colonies elsewhere. The recent lynchings and other acts of injustice are the causes of dissatisfaction, and unless the negroes get assurances that they will get justice in the courts, just as white men do—or are supposed to do—the planters will be practically without help when the time of harvesting comes. The negroes began to run away from bondage before the war, and as a race they can run well, now, if driven to it by injustice.

—The new catalogue of the St. John Conservatory of Music and Elocution, 84 Princess street, presents a neat appearance. This school has been established in St. John for the past two years, and provides a liberal education in music—piano, vocal, violin—elocution, painting and English. Free instruction is given in harmony, theory, and sight-singing. The Saturday recitals are given for the benefit of pupils. Certificates in third, fourth and fifth grades are given, the fifth grade admitting them to the New England Conservatory, Boston. The school is doing good work and the catalogue compares favorably with other schools.

CONVENTION FUNDS RECEIVED.

Westport church	$13 23
Capt. Maurice Haycock, Westport	5 00
Mrs. Lucinda Brown, "	5 00
Yarmouth South, Chebogue	10 25
Second Elgin church	9 32
Sydney church, for G. L. M.	3 10
" for N. W. M.	1 90
Nashwaak, for "	2 00
D. McDonald, N. E. Margaree, for N. W. M.	1 00
Mr. and Mrs. D. Macdonald, for Con. Fund	2 00
Miss Minnie G. Hatfield, Somerville, Mass., for N. W. M.	1 00
Springhill	15 00
Miss Rebecca J. Blackadar, Beaver River, for F. M.	5 00
Nictaux for N. W. M.	10 00
" Torbrook Station N. W. M.	6 82
First Hillsboro church " "	5 57
Dartmouth " "	24 00
First Horton, Wolfville, for N. W. M.	35 67
Second Cornwallis, Berwick	5 42
Clyde River, P. E. I., for N. W. M	3 00
North River, " "	8 00
Aylesford Centre, "	13 61
Morristown Sec. "	6 23
Onslow, West	15 69
Alexandra, P. E. I.	11 25
Immanuel church, Truro	50 00

G. E. DAY.

Upper Sheffield, N. B., May 6.

—For sore throat, diphtheria, quinsy, croup, apply Dr. Kendrick's White Liniment.

— The agency for the celebrated New Williams Sewing Machine has been transferred to Miller Bros., 116 and 118 Granville St., Halifax. This gives them the agency of the two best sewing machines made in the Dominion (the other being the New Raymond), and there is only one other make of sewing machine made.

Acadia University.

ORDER OF EXERCISES, ANNIVERSARY WEEK.

Tuesday, May 31.—7 p. m., meeting of the Senate.
Wednesday, June 1.—9 a. m., meeting of the Senate.
2½ p. m.—Anniversary Exercises of Horton Academy.
4 p. m.—Meeting of the Governors.
7½ p. m.—Anniversary Exercises of Acadia Seminary.
Thursday, June 2.—9 a. m., meeting of the Alumni.
11 a. m.—Public meeting of the University for conferring degrees.
3 p. m.—Meeting of the Alumni.
8 p. m.—Concert by the Ollie Turbett Concert Company of New York.
Friday, June 3.—9 a. m., meeting of the Governors, to be continued through the day.

1792—1892.

CENTENNIAL NOTICE.

Through the courtesy of Dr. Day, treasurer of the Convention, an arrangement has been made so that all donations for "Memorial Fund" are requested to be sent to the undersigned, secretary of centennial committee. Kindly begin the sending of your "Memorial" gifts. G. O. GATES, Secy.

St. John, May 16.

"MEMORIAL FUND" ACKNOWLEDGMENT.

A friend, "for bricks in the new buildings at Palconda and Kimedy," $5 00

G. O. GATES.

FOREIGN MISSION RECEIPTS.

Moneys received by Rev. I. C. Archibald from April 1st to May 4th, 1892:

Springfield, Ann. Co., N. S.		$6 50
Lunenburg Co., N. S.:		
New Germany church—		
New Germany	$9 30	
Foster Settlement	9 31	18 61
Bridgewater		4 73
Lunenburg Town church		18 00
Lunenburg church—Mahone		13 15
Chester church—		
Chester Basin	$6 50	
Chester	13 50	20 00
Tancook		34 50
		$115 49
Queens Co., N. S.:		
Mill Village church—T. M. Steadman, $3; Mrs. Hunt, $2	$5 00	
Port Medway church	10 00	
Liverpool church—Liverpool, $19.80; Brooklyn, $4.75	24 55	
Milton	19 00	
Greenfield	4 14	
Kempt	9 68	
Caledonia	3 33	
Brookfield	20 29	
		95 99
Leinster street church, St. John:		
Mrs. Alfred Seeley	$50 00	
Mrs. Geo. N. Robertson	12 00	
		62 00
		$273 48

J. MARCH, Treas. For. Miss. Bd.

W. B. M. U. RECEIPTS.

	F. M.	H. M.	TOTAL.
Weston, per Sophia Skinner, F. M. $4.80. H. M., $1	$5 80		
Oak Bay, per Alma Towle, F. M.	3 00		
Cambridge Narrows, per Mrs. C. W. Pearce, F. M.	8 50		
Moncton, per S. E. Ross, F. M.	25 00		
Hartford, per Louise A. McKim, F. M., $8.89; H. M., $1.11	10 00		
Amherst, per Mrs. D. A. Steele, F. M.	25 00		
St. John (Germain St.) per Mrs. C. A. Gates, F. M., $24; H. M., $2.66	26 66		
East Onslow, per Mrs. A. F. Fulton, F. M., $1.25; H. M., 75c.	2 00		
Amherst, T. R. Black to constitute Mrs. T. R. Black a life member		25 00	
Cambridge Narrows, per Mrs. C. W. Pearce, collected by Mrs. W. H. White, an invalid sister, on an autograph quilt, to constitute Mrs. M. P. King a life member, for mission building at Palconda		25 00	
Hantsport, per Jennie Blenkhorn, F. M., $4.25; H. M., $4.17	8 42		
Halifax (North church), per Mrs. Manning, to constitute Mrs. David Ellis a life member		25 00	
FINANCIAL STATEMENT FOR QUARTER ENDING APRIL 30, 1892.			
Received from—			
Nova Scotia	$587 93	$168 11	$856 04
New Brunswick	340 15	27 91	368 06
P. E. Island	63 36	4 64	73 00
Mission Bands and Sunday Schools—Nova Scotia	173 65	28 26	201 91
Mission Bands and Sunday Schools—N. Brunswick	15 16	2 56	17 60
			$1,516 61
Draft sent J. March, Treas. F. M. Board		$1,485 00	
Draft sent A. Cohoon, Treas. H. M. Board		187 50	
Draft sent Mrs. Manning (to pay "Retrospects")		100 00	
Miss Johnstone, postage		2 75	
Drafts discount, postage		3 67	
		$1,778 92	

MARY SMITH,
Treas. W. B. M. U.

Amherst, May 3.

—Rosy, health-glowing cheeks follow the use of Dr. Williams' Pink Pills, nature's remedy for driving out disease, enriching poor or watery blood, and building up the nerves. They promptly correct all irregularities and ills peculiar to females. Sold by dealers, or by mail post paid on receipt of price—50 cents a box or six boxes for $2.50—by addressing the Dr. Williams Med. Co., Brockville, Ont., or Morristown, N. Y. Beware of imitations.

KID GLOVES.—We have reached a time in the history of trade, when it behooves every intelligent woman to keep quick step with the business march and methods of the day. We have much pleasure in drawing the attention of our readers to the Kid Glove House of W. H. Fairall, St. John, N. B., who are direct manufacturer's agents for this important article of a lady's dress. The advertisement is certainly novel in its character, and the inducements offered to test the value of their goods is quite as remarkable.

—The prostration after the Grip is entirely overcome by Hood's Sarsaparilla. It really does make the weak strong.

False Economy

Is practiced by many people, who buy inferior articles of food because cheaper than standard goods. Surely infants are entitled to the best food obtainable. It is a fact that the Gail Borden "Eagle" Brand Condensed Milk is the best infant food. Your grocer and druggist keep it.

Marriages.

UPHAM—CROWE.—At Acadia Mines, Col. Co., N. S., May 10, by Rev. H. A. Giffin, William Upham to Etta Crowe, both of Acadia Mines.

YOUNG—MCDONALD. — At Sunbury, April 16, by Rev. W. T. Corey, Joseph A. Young, of Chipman, to Edith Laura McDonald, of Sunbury, all of Queens Co.

FELTMATE—HENDSBEE. — At Upper Whitehead, May 1, by Rev. James Scott, Augustus C. Feltmate to Abigail Hendsbee, of Half Island Cove, Guysboro Co., N. S.

SPEARS—BALCOM.—At the home of the bride's parents, Bear River, May 3, by Rev. D. H. Simpson, M. A., Judson F. Spears to Laura Balcom, both of Bear River.

BEATTY—BARNETT.—At the residence of Geo. Barnett, Esq., May 4, by Rev. S. H. Cornwall, Alexander B. Beatty to Eliza Barnett, both of Hillsboro, Albert Co., N. B.

RINDRESS—SEAMAN.—At the home of the bride's father, May 4, by Rev. C. H. Haverstock, James H. Kindress to Minnie A. Seaman, all of Middlesboro, Cumberland.

Deaths.

STRANGE.—In Carleton, April 27, suddenly, of diphtheric croup, Eva McDonald, eldest daughter of Edwin L. and M. Alberta Strange, aged 4 years, 2 months and 1 day.

AKERLY.—At Cambridge, Queens Co., April 21, Margaret Akerly, widow of the late George Akerly, in the 76th year of her age. Sister Akerly leaves four daughters with a large circle of relatives and friends to mourn their loss.

KEMPTON.—At Harmony, Queens Co., N. S., April 30, H. Nelson Kempton, aged 45 years. Bro. K. was baptized in 1868, by Rev. Isa Wallace, and was received into the Kempt church. His end was peace. May the Lord comfort the bereaved wife and two children.

WATERS. — At Hebron, April 26th, Charles Kent Waters, aged 14 years. He had been afflicted from early childhood with a nervous disease, which two years ago resulted in complete prostration. He bore his suffering with a patience not often seen in one so young, and by word and act gave evidence of trust in the Saviour.

DICKSON.—At Sonora, Guys Co., N. S., April 31, Mrs. Hannah Dickson, aged 84 years. Sister Dickson was baptized into the fellowship of the First St. Mary's church, in 1846, by Mr. Hobbs, of which church she was a true member in every sense of the word until she passed over the river of death, and entered the gates of eternal happiness.

FERRIS.—On April 28, at White's Cove, Queens Co., in the 81st year of her age, Sarah Ferris, widow of the late John Ferris, M. P. Our dear sister was the mother of twelve children, ten of whom, with a loving husband, preceded her to the heavenly home. A mother in Israel, a woman of fortitude and faith in a marked sense; at her home God's ministers were ever welcomed and kindly ministered unto.

BRANSCOMB.—At Waterboro, Queens Co., April 27, of pneumonia, Capt. Geo. M. Branscomb, aged 45 years. Our dear brother leaves an aged and almost broken hearted mother, four sisters, and three brothers, with a large number of relatives and friends to mourn the loss of a loving son, affectionate brother and kind friend. The family have the heartfelt sympathy of the entire community in this their great sorrow.

HUTCHESON.—At Kennebunkport, Me., May 7, William Hutcheson, formerly of Canso. Mr. H. took a deep interest in the churches of which he was at different periods a member. Was a faithful teacher in the Sabbath-school; always took his part in the social services, often acting as leader of the meetings in the pastor's absence. He was baptized in Canso, in 1857, by the late Rev. J. C. Hurd. During my pastorate there I received much help and comfort from this good brother. He leaves a widow in Kennebunkport, Me. D. A. S.

SAUNDERS.—At Hebron, April 13th, Eleanor, wife of Deacon Joseph Saunders, in the 52nd year of her age. Our sister united with the Hebron Baptist church during the ministry of Rev. E. N. Harris, about thirty years ago. Quiet and unassuming in manner, devoted to her family and to the church, she well adorned her Christian profession. Her illness was severe and protracted, but was endured with patient submission to the end. The memory of her life and death cannot but be helpful to the sorrowing husband and children on their journey to meet her above.

GERMAIN.—At Smith's Cove, Digby, Co., N. S., March 9, after a brief illness, Maria, widow of Thomas Germain, and youngest daughter of the late Stephen Jones, a loyalist who settled on east side of Grand Joggin, in the above county, in 1784, aged 87 years. Deceased professed Christianity in early life, was immersed by Rev. David Harris and joined the First Clements Baptist church about 1826. March 16, 1842, Mrs. G., with eleven others, united in forming the Second Hillsburgh church, located at Smith's Cove. She lived a consistent follower of her Redeemer, and was interred with appropriate services by the pastor, Rev. W. H. Richan.

Eagle Chop Tea

IS RIGHT DIRECT FROM CHINA.

WHOLESALE BY

W. FRANK HATHEWAY,

17 & 18 SOUTH WHARF,

ST. JOHN, - - N. B.

LITTLE CHILDREN!

We are thoughtful of the wants of little children, in fact we have to be. Our Children's Department is a most important branch of our business, and we study to please the little folks and to dress them in a becoming style. Whole Suits from 87c. upwards.

Oak Hall Clothing House.

SCOVIL, FRASER & CO.

FARMERS!

TRY THE CELEBRATED FERTILIZERS

MANUFACTURED BY THE

PROVINCIAL CHEMICAL FERTILIZER Co.,

ST. JOHN, N. B.

Imperial Superphosphate,
Potato Phosphate,
Bone Meal.

Send for Catalogue, and convince yourself, from the numerous testimonials received, of their value.

EDGETT.—At Edgett's Landing, Hillsboro, N. B., Mrs. Olive Edgett, wife of Capt. Edward Edgett. Our sister was a member of the Valley Baptist church, and when her health would permit was found in the house of God. She greatly enjoyed the social services of the church and was often heard shouting the praises of Jesus. She felt content to die, having seen all her children converted to Christ. She leaves a husband, five sons and two daughters to mourn the loss of a devoted Christian mother. But they are comforted with the glorious hope of a grand reunion in heaven when the voyage of life is over.

We will send half a pound of Nestle's Food to any mother sending us her address.

THOMAS LEEMING & CO., MONTREAL.

PURIFY YOUR BLOOD with SKODA'S DISCOVERY.

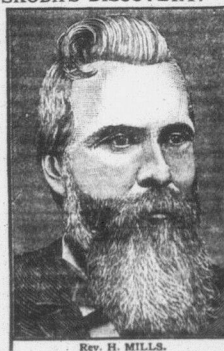

Rev. H. MILLS.

Skoda Victorious!

Palpitation of the Heart, Kidney and Liver Trouble, Deathly Faintness and Loss of Appetite

CURED!!

THE FOLLOWING LETTER PROVES THE WONDERFUL MEDICINAL POWERS OF THE GREAT GERMAN-AMERICAN REMEDY. THE NAME OF REV. H. MILLS (THAN WHOM THERE IS NO BETTER KNOWN MAN IN THE MINISTRY) IS WELL KNOWN IN THOUSANDS OF HOUSEHOLDS IN THE PINE TREE STATE.

GENTS:—I am now 57 years old, and for over 10 years I have been afflicted with **weak Kidneys** so badly at times that **I could not rest nights.** I could get no position that would be comfortable my back was so lame.

My **Liver** also became affected, causing me to become **BETTER** than very **Bilious.** I had a **Dull Headache** continually **accompanied by a sluggish tired feeling.**

My **Appetite** was very poor, and I would have a **deathly faintness at pit of stomach.**

For the last two years I have been greatly troubled with **palpitation of the Heart** after preaching and in long protracted meetings it would become very serious. **Severe Palpitation of the Heart THAN COLD**

I have used the two Course of SKODA'S DISCOVERY and LITTLE TABLETS you kindly sent me, and through the blessing of God, I am PERFECTLY CURED—**have not felt better for 20 years.** Fraternally yours, REV. H. MILLS.

Tracy Mills, Carleton Co., N. B.

SKODA DISCOVERY CO., Wolfville, N.S.

SHARPE'S PRICES ARE LOWEST.

WATCHES AT LOW PRICES!

EVERY ONE GUARANTEED!

NEW HAVEN (Key)	Nickel Case,	$ 4.60
NEW YORK STANDARD (Stem)	Do.	5.25
WALTHAM or ELGIN (Key)	Do.	5.75
P. S. BARTLETT (Key)	Silver Case,	11.75
P. S. BARTLETT (Stem)	Do.	16.25
P. S. BARTLETT (Stem) 21-yr Gold-filled Case,		21.00
APPLETON, TRACEY & Co. (Stem) Do.		29.50

These are only a few of the Bargains we give.

Silverware, Jewelry, Clocks, Spectacles, &c., at equally low prices.

L. L. SHARPE,

42 Dock Street, - St. John, N. B.

FINE GOLD WEDDING RINGS.

LIFE INSURANCE AT COST.

Mutual Relief Society

OF NOVA SCOTIA.

Home Office, - YARMOUTH, N. S.

A. C. ROBBINS, President. T. B. CROSBY, Manager.

Commenced business 1881. Has over 3,200 members. Has over $23,000 cash on hand to meet death claims. Has paid $175,000 for death claims since its organization. Paid $24,506 for death claims in 1891. Cost members in 1891 for each $1,000 insurance as follows:

At age 30, ... $ 7 36 | At age 40, ... $ 8 44
At age 50, ... 11 68 | At age 60, ... 20 02

J. H. HURLBERT,
General Agent, ST. JOHN, N. B.

TO BENJAMIN ABRAMS and ELLEN JANE, his wife, and all others whom it may concern:

WE HEREBY GIVE YOU NOTICE that in default of payment of certain mortgage moneys owing to me, the undersigned Margaret Anne Parnther, by virtue of the indenture of mortgage executed by you, bearing date the thirty-first day of October, A. D. 1890, we shall, on SATURDAY, the eighteenth day of June next, at twelve o'clock noon, at Chubb's Corner, in Prince William Street, in the City of Saint John, in the City and County of Saint John, proceed to a sale of the lands and premises mentioned and described in said indenture in execution of the powers thereby vested in me, the said Margaret Anne Parnther.

Dated the sixteenth day of April, A. D. 1892.

D. R. PARNTHER.
MARGARET ANNE PARNTHER.
A. H. DEMILL,
Solicitor for Mortgagee.

TO THOMAS W. KEIRSTEAD and CATHERINE, his wife, and all others whom it may concern:

WE HEREBY GIVE YOU NOTICE that in default of payment of certain mortgage moneys owing to me by virtue of the indenture of mortgage executed by you, bearing date the twenty-seventh day of March, A. D. 1888, we shall, on SATURDAY, the eighteenth day of June next, at twelve o'clock noon, at Chubb's Corner, in Prince William Street, in the City of Saint John, in the City and County of Saint John, proceed to a sale of the lands and premises mentioned and described in said indenture in execution of the powers thereby vested in us.

Dated the sixteenth day of April, A. D., 1892.

MARY A. PRYOR,
Per M. A. PARNTHER, her Attorney,
JESSIE ISABEL CAMBRIDGE,
Per M. A. PARNTHER, her Attorney,
Trustees children of W. F. Pryor.

A. H. DEMILL,
Solicitor for Mortgagees.

Burdock Blood Bitters

Cures BAD BLOOD.
Cures BAD BLOOD.
Cures BAD BLOOD.

PURIFIES THE BLOOD.

Bad Blood may arise from wrong action of the Stomach, Liver, Kidneys and Bowels. B. B. B., by regulating and toning these organs, removes the cause and makes new rich blood, removing all blood diseases from a pimple to a scrofulous sore.

SUMMER BOARDERS.

THE Subscriber is prepared to accommodate for the summer a few BOARDERS at CLINCH'S MILLS—17 miles from St. John City on the Shore Line Railway—with privileges for Trout Fishing on the Musquash River, and camping out if desired.

Apply to

C. C. CLINCH, Clinch's Mills, N. B.

When you want to be cured of Dyspepsia try the greatest known cure, K. D. C. Free sample. K. D. C. Co., New Glasgow, N. S.