THE LIFE MEDICINES.

GENERAL REMARKS.

These medicines are indebted for their name to their manifest and sensible action in purifying the springs and channels of life, and enducing them with renewed tone and vigour, and to the undoubted fact that at a very early period in their history they had rescued sufferers from the very verge of an untimely grave, after all the deceptive nostrums of the day, prescribed by physicians, had utterly failed, in which cases they also permanently secured that uniform enjoyment of health, without which life itself is but a partial blessing. So great indeed had their efficacy invariably proved, that it was scarcely less than miraculous to those who were unacquainted with the beautifully philosophical principles upon wich they were compounded, and upon which they consequently act.

The Phenix Bitters are so called, because they possess the power of restoring the expiring embers of health, to a glowing vigour throughout the constitution, as the Phenix is said to be restored to life from the ashes of its own dissolution. The Phenix Bitters are entirely vegetable, composed of roots found only in certain parts of the western country, which will infallibly cure *fevers and agues* of all kinds; will never fail to eradicate entirely all the effects of Mercury, infinitely sooner, than the most powerful preparation of Sarsaparilla, and will immediately cure the determination of *blood to the head*; never fail in the *sickness incident to young females*; and will be found a certain remedy in all cases of *nervous debility and weakness* of the most impaired constitutions. As a remedy for Chronic and Inflammatory Rheumatism, the efficacy of the Phenix Bitters will be demonstrated by the use of a single bottle.

The proprietor rejoices in the opportunity afforded by the universal diffusion of the press, for placing his Vegetable Life Medicines within the knowledge and reach of every individual in the community. Unlike the host of pernicious quackeries, which boast of vegetable ingredients, the life pills are purely and SOLELY VEGETABLE, and contain neither Mercury, Antimony, Arsenic, nor any other mineral, in any form whatever. They are entirely composed of extracts from rare and powerful plants, the virtues of which, though long known to several Indian tribes, and recently to some eminent pharmaceutical chemists, are altogether unknown to the ignorant pretenders to medical science; and were never before administered in so happily efficacious a combination.

The first operation is to loosen from the coats of the stomach and bowels the various impurities and crudities constantly settling around them; and to remove the hardened fæces which collect in the convulsions of the small intestines. Other medicines only partially cleanse these, and leave such collected masses behind as to produce habitual costiveness, with all its train of evils, or sudden diarrhœa, with its eminent dangers. This fact is well known to all regular anatomists, who examine the human bowels after death; and hence the prejudice of these well informed men against the quack medicines of the age. The second effect of the Vegetable Life Pills is to cleanse the kidneys and the bladder, and by this means, the liver and the lungs, the the healthful actions of which entirely depends upon the regularity of the urinary organs. The blood which takes its red color from the agency of the liver and the lungs before it passes into the heart, being thus purified by them, and nourished by food coming from a clean stomach, courses freely through the veins, renews every part of the system, and triumphantly mounts the banner of health in the blooming cheek.

The following are among the distressing variety of human diseases, to which the Vegetable Life Pills are well known to be infalliable:

DYSPEPSIA, by thoroughly cleansing the first and second stomachs, and creating a flow of pure healthy bile, instead of the stale and acrid kind;—*Flatulency, Palpitation of the Heart, Loss of appetite, Heart-burn and headache, Restlessness, Ill-temper, Anxiety, Langour and Melancholy*, which are the general symptoms of Dyspepsia, will vanish, as a natural consequence of its cure. *Costiveness*, by cleansing the whole length of the intestines with a solvent process, and without violence; all violent purges leave the bowels costive within two days. *Diarrhœa* and *Cholera*, by removing the sharp acrid fluids by which these complaints are occasioned, and by promoting the lubricative secretions of the mucous membrane. *Fevers of all kinds*, by restoring the blood to a regular circulation through the process of perspiration in some cases, and the thorough solution of all intestinal obstructions in others. The Life Medicines have been known to cure *Rheumatism* permanently in three weeks, and *Gout* in half that time, by removing local inflamation from the muscles and ligaments of the joints. *Dropsies of all kinds*, by freeing and strengthening the kidneys and bladder; they operate most delightfully on those important organs, and hence have been found remedy for the worst cases of *Gravel*. Also *Worms*, by dislodging from the turnings of the bowels the slimy matter to which these creatures adhere; *Asthma*, and *Consumption*, by relieving the air vessels of the lungs from the mucus, which even slight colds will occasion, which if not removed becomes hardened, and produces those dreadful diseases. *Scurvey, Ulcers, and Inveterate Sores* by the perfect purity which these Life Pills give to the blood, and all the humors; *Scorbutic Eruptions* and *Bad Complexions*, by their alterative effect upon the fluids that feed the skin, the morbid state of which occasion all *Eruptive complaints Sallow, Cloudy*, and *other disagreeable Complexions*. The use of these Pills for a very short time, will effect an entire cure of *Salt Rheum, Erysipelas*, and a striking improvement in the *Clearness of the Skin*. *Common Colds and Influenza*, will always be cured by one dose, or by two, even in the worst cases. *Piles*,—as a remedy for this most distressing and obstinate malady, the Vegetable Life Pills deserve a distinct and emphatic recommendation. It is well known to hundreds in this city, that the originator of these invaluable Pills was himself afflicted with this complaint for upwards of *thirty five years*, and that he tried in vain every remedy prescribed within the whole compass of the Materia Medica. He however, at length, tried the medicine which he now offers to the public, and he was cured in a very short time, after his recovery had been pronounced not only improbable, but absolutely impossible, by any human means.

All that Mr. Moffat requires of his patients is to be particular in taking the Life Medicines strictly according to the directions. It is not by a newspaper notice, or by any thing that he himself may say in their favour, that he hopes to gain credit. It is alone by the result of a fair trial.

ADVICE TO FEMALES.—Females who value good health should never be without the Life Medicines, as they purify the blood, remove Obstructions, and give the skin a beautiful, clear, healthy, and blooming appearance.

TO PARENTS AND OTHERS.—Persons of a plethoric habit, who are subject too fits, headache, giddiness, dimness of sight, or drowsiness from too great a flow of blood to the head, should take it frequently.—Children, and persons of all ages, may take them at any time, as they do not contain mercury, or any ingredient that requires confinement or restriction of diet.

TO ELDERLY PERSONS.—Many healthy aged individuals, who know the value of Moffat's Life Medicines, make it a rule to take them two or three times a week by which they remove the causes that produce disease, preserve their health, and keep off the infirmities of age.

HEADS OF FAMILIES should always keep a quantity of the Life Medicines in the house, as a remedy in cases of sudden illness; for by their prompt administration, Cholera Morbus, Gout in the stomach, Cramps, Spasms, Fevers, and other alarming complaints, which too often prove fatal, may be speedily cured or prevented.

FACTS FOR MOTHERS AND NURSES.—It is a fact established by the annual bills of mortality, that one half the children born are cut off before attaining seven years of age, and the fruitful source of this mortality is found to exist in that foul state of the stomach and bowels which produces the generation of Worms. As the safe restorer of Infantile Health, in this critical state, the Life Medicines have long held a distinguished reputation; and for foulness of the stomach and bowels, and convulsions, although Worms may not exist, it is allowed to be superior to any other.

ORIGIN OF THE LIFE MEDICINES.—The reader may not perhaps be aware that the origin of Moffat's Life Medicines was the result of a protracted and painful illness of their originator, MR. JOHN MOFFAT.—When taken ill, Mr. M. was a prosperous and flourishing merchant in the lower part of the city; and having consulted and employed a number of our most skilful physicians, he, after months of suffering, was prevailed upon to purchase the recipe of the invaluable vegetable preparation now offered to the public.

The effect of the Life Medicines in his own case was so singular and remarkable, that he immediately determined to offer to the world a medicine to which he not only owed his life, but his happiness. The uniform success which has since attended their administration in every instance, where a fair trial has ben given them, has been attested by thousands, and incontestibly proves their intrinsic merit.

The following are the Agents for Moffat's Life Pills and Phenix Bitters:

Messrs. Peters & Tilley, and John Sears, King street; D. Aymar, corner of Princess and Germain streets; Mrs. Jane Smith, Grand Lake; W. Y. Theal, Esq., Shediac; John Cook, Carleton; Jas. F. Gale, Fredericton; George Burnet, Norton; B. Smith, do.; Justus Earle, Hampton; Wm. Pyewell, Kingston; Hugh M'Monagle, Sussex; Jas. Sproule, do.; Andrew Weldon, Dorchester; John H. Ryan, Mill stream, Sussex; Geo. Pitfield, Salisbury; John C. Black, Sackville; Thomas Prince, Moncton; Peter M'Clelan, Hopewell; Thos. Turner, St. Andrews; Saml. Fairweather, Belleisle; W. T. Baird, Woodstock; W. F. Bonnell, Gagetown; and in Nova Scotia by John Tooker, Yarmouth; James Crowley, Digby; Thos. Delaney, Londonderry; C. P. Jones, Weymouth; O. Vail, Brier Island.

JOHN ELLIOTT,
Germain street,
General Agent for New Brunswick.
21st January, 1842.

E. L. JARVIS & CO.

Offer for sale at the lowest market prices, the following very recently imported Goods.

100 TONS "Banks' Best" Staffordshire IRON;
200 ditto common English ditto,
10 ditto best Swedish ditto,
10 ditto sheet, hoop, and plate ditto,
10 ditto cast, blister, and German STEEL.
20 ditto HOLLOW WARE,—viz: Iron Pots, Camp Ovens, Boilers. Axle and Block Bushes.
300 Canada STOVES, of various sizes, from 20 to 36 inches, handsome patterns and well fitted;
240 Kegs and Bags Iron Spikes and Nails, all sizes,
3 Tons Composition Spikes,
16 Smiths' Bellows,
24 ditto Anvils; 40 ditto Vices;
300 Kegs Gunpowder, assorted, all qualities;
400 Boxes Window Glass, of various sizes;
10 barrels PUTTY, in bladders;
10 ditto Pipe Clay; 10 fierces Paris Whiting,
4 hogsheads Lampblack,
100 Kegs *Brandram's* London WHITE LEAD,
600 ditto col'd PAINTS, and No.2 White Lead,
27 casks London Boiled and Raw Linseed OIL,
10 Rolls SHEET LEAD, assorted, 3 to 10 lbs. per foot,
36 boxes TIN PLATE, IC, IX, IXX, DC, DX, and DXX;
Together with a great variety of IRONMONGERY and CUTLERY of all descriptions.
North Market Wharf, 22d October, 1841.

Pr. Glasgow—From Glasgow:
5 BALES of WINTER CLOTHING—consisting of—Pilot Coats, Blue and Drab Flushing; Monkey and Pea Jackets; Drab & Blue Shooting Coats, twilled and very stout; Trowsers, tweed and other kinds; Drawers, flannel and kersey; Vests—Double Breasted fancy stout with double breasts and rolling Collars.
Velveteen Shooting Coats, Cuttees, Doeskin, Pea Coats with velvet collars, blue and brown. } *Very Superior and extra fine.*
December 3. JOHN ROBERTSON.

Furniture Ware Rooms,
DUKE STREET.

THE subscriber returns his sincere thanks for the liberal support received since his commencing business in this City, and would inform his friends and customers that he has removed his business to Duke street, a few doors West of the residence of Lauchlan Donaldson, Esq. and between Germain and Prince William streets, where he has on hand a general assortment of Warranted CABINET FURNITURE, made of the best materials and workmanship, and inferior to none he has heretofore manufactured, either in style or durability,—among which are SIDE BOARDS; Chiffoneers; BUREAUS; Lounging, Parlour, and Drawing Room CHAIRS; SOFAS; SOFA BEDS and COUCHES, covered in hair seating or *Silk Plush*, (a new article in this market,) or to order; Centre TABLES, real Egyptian Marble tops; Pier, card, Breakfast, supper, and Dining Tables, in sets and ngle; Ladies' Work and Toilet Tables;—all of which he offers for sale at reduced prices for satisfactory payments, and will, for a short time, sell for *Cash* at from Ten to Twenty-five per cent. below his usual prices.

☞ Friends and customers are invited to call and see previous to purchasing elsewhere.
1*st October*. JOHN J. HOGAN.

SAINT JOHN HOTEL.

THE Subscribers having leased the above named Establishment from the Company, and put the whole in a thorough state of repair, they respectfully beg to intimate that the House will be re-opened on *Monday next*, the 17th instant.

They are determined that every thing which can conduce to the comfort and convenience of those who may patronize them, shall be strictly attended to on their part, and they confidently hope that their exertions will merit a share of public support.

☞ A supply of the choicest Wines and Liquors will be constantly on hand at the Hotel.
WILLIAM SCAMMELL.
JOSEPH SCAMMELL.
St. John, Feb. 15, 1840.

HIBERNIAN HOTEL,
CHURCH STREET.

THE Proprietor of the above establishment, thankful for past favors, begs leave to state, that in addition to his former supply of Pastry, Cordials, choice Brandy and Wines, he has added that of an ordinary or Eating House, where gentlemen in a hurry or absent from home, can be supplied, at the shortest notice, with every delicacy which the market affords. Every attention paid to those who may honor him with a call. Public or private parties furnished with Rooms.
JAMES NETHERY.
St. John, N. B., June 7, 1839.
N. B. A few cases choice Champagne on hand.

☞Notice.

ALL Persons having any legal demands against the Estate of Rev. S. R. CLARKE, late of Gage Town, Queen's County, deceased, are hereby notified to hand in their claims for adjustment, and all persons indebted to said Estate are requested to make payment forthwith to either of the Executors.
N. HUBBARD, *Burton.*
L. H. DEVEBER, *St. John.*
Gage Town, 18th August, 1841.

☞NOTICE.

THE Subscriber will make advances on Cargoes of LUMBER, consigned to his Friends in Barbadoes, to amount of $8 per M. on Merchantable BOARDS and PLANK, and $2 per M. on long Pine and Cedar SHINGLES, by Drafts at 90 days on Cavan, Brothers & Co., London, or Messrs. Howland & Aspinwall, New-York, on receiving Bills of Lading and order for Insurance. The vessels will, after touching at Barbadoes, be allowed to proceed to St. Vincent, Tobago, Grenada, and Trinidad, provided the Markets at these Islands are better than at Barbadoes.
WILLIAM KERR.
St. Andrews, 21st March, 1839. tf

TO THE OLD AND YOUNG.

HO! YE RED HEADS AND GREY!
Phenomenon in Chemistry.—East India Hair Dye.—Colors the Hair, and will not the Skin!!!

The dye is in form of a powder which in plain matter of fact may be applied to the hair over night, the first night turning the lightest *red or grey hair* to a dark brown, and by repeating a second or third night, to a bright jet black. Any person may, therefore, with the least possible trouble, *keep* his hair any dark shade or a perfect black; with a positive assurance that the powder, if applied to the skin, *will not* color it. There is no trouble in removing it from the hair, as in all powders before made.—By an occasional application, a person turning grey will never be known to have a grey hair! Directions complete with the article. There is no coloring in this statement, as one can easily test.

☞These facts are warranted by the gentleman who manufactures it, who is the celebrated chemist Dr. Comstock, author of Comstock's Chemistry, Philosophy, and many other works well known and widely celebrated by the public.

This dye is sold only by COMSTOCK & CO., 71 Maiden Lane, New-York.

For Sale at nearly all Shops, and at Saint John by Messrs. PETERS & TILLEY, J. ELLIOTT, Messrs. T. WALKER & SON, and others.

Double the Quantity and Better Quality than any other for the same Price!!! Remember this.

Liver Complaints.
AND ALL SICKNESS AND DISEASES.
DR. LIN'S
TEMPERANCE LIFE BITTERS—
AND CHINESE BLOOD PILLS.
The Greatest Secret Discovered!

Purge—purge—purge—has been the cry for the last few years. This has been effectually tried, and yet sufferers have multiplied, and died; and why? Not because purging was not necessary, but *too much* has been done—without the tonic to follow, and sustain the system. Purge, you must! The sickly humours of the blood must be carried off—or the accumulation of them prevented. Prevent, then, the growth of such humours.

Why do the Chinese live to such immense ages, and still retain the powers of youth or middle age? Because they purify the blood. The Chinese Blood PILLS—so called because they work upon and cleanse the Blood—are the standard remedy. These pills will do it; and the Temperance Bitters, taken as directed, will strengthen the system and prevent the accumulation of the base humours which infest the blood, and which only increase by purges, unless the bitters are taken after. Buy, then, these pills and bitters. Take weekly the pills, and daily the bitters, and if you are or have been invalide for days, weeks, months, or years, you will find the sickly humours drawn off, and prevented from a return, and the sallow yellow hue of sickness change rapidly to the full blooming glow of health and youthful buoyancy.

There are cases so numerous of these brillian effects, that time and space forbid an attempt to put them down. Buy and use those medicines, and *use no other*, and health and strength shall be yours. See wrapper and directions that come with them.

FRAUDULENT COUNTERFEITS.

will be attempted. Buy no remedy of the kind unless it have my name—O. C. LIN, M. D. on the wrapper, and also the notice as follows:

"Entered according to Act of Congress, A. D. 1841, by THOS. CONNEL, in the Clerk's Office of the District Court of the United states for the southern District of New-York."

Warranted the only genuine.

Messrs. Comstock & Co., New-York, are the sole wholesale agents for the United states and neighbouring countries.

DOCTOR O'LIN.

For sale at nearly all shops, and at st. John by Messrs. Peters & Tilley, J. Elliott, Messrs. Thos. Walker & son, and others.

THE INDIAN'S PANACEA.—For the cure of Rheumatism, Scrofula or King's Evil, Sciatica or Hip-Gout, Incipient Cancers, Salt Rheum, Syphilitic and Mercurial diseases, particularly Ulcers and painful affections of the bones; Ulcerated Throat and Nostrils, Ulcers of every description, Fever Sores, and Internal abscesses; Fistulas, Scald Head, Scurvy, Biles, Chronic Sore Byes; Erysipelas, Blotches, and every variety of Cutaneous affection; Chronic Catarrh, Headaches from particular causes; Pain in the stomach and Dyspepsia, proceeding from vitiation; Affections of the Liver, Chronic Inflammation of the Kidneys, and general debility, caused by a torpid action of the vessels of the skin. It is singularly efficacious in renovating those constitutions which have been broken down by *injudicious treatment, or juvenile irregularities*. In general terms, it is a sovereign Remedy in all those diseases which arise from the impurities of the blood, or vitiation of the humours, of whatever name or kind.

There is no other Panacea to compare with it, as the Indian's Panacea has cured about 563 cases that were incurable by a long use of other Panacea.

For sale at nearly all shops, and at st. John by Messrs. Peters & Tilley, J. Elliott, Messrs. Thos. Walker & son, and others.

$100 Reward.

ONE HUNDRED DOLLARS REWARD—has been offered for months, to any one who will use a bottle of *Hay's Liniment* for the *Piles* without being cured. Of thousands sold, in no one instance has it failed of a cure. Proof overwhelming to be had where it is sold. It is also a certain cure in *nearly every case*.

(externally) in the following complaints.

For the Piles; for all Dropsy; Tender Feet; Sore Throat by Cancers or ulcers; Croup; whooping Cough, Scald Head; Tightness of the Chest especially in children; Foul Ulcers of the Legs or other Fungus sores, however obstinate or long standing; Fresh Wounds; Chilblains, &c. &c.

LOOK OUT.

Some Swindlers have counterfeited this article and put it up with various devices. Do not be imposed upon. One thing only will protect you—it is the name of COMSTOCK & Co.; that name must be always on the wrapper, or you are cheated. Do not forget it. Take this direction with you, and test by that, or never buy it; for it is impossible for any other to be true or genuine. Sold by COMSTOCK and Co., 71 Maiden Lane, New-York.

For sale at nearly all shops, and at st. John by Messrs. Peters & Tilley, J. Elliott, Messrs. Thos. Walker & son, and others.

[*From the New-York Herald.*]

MYSTERIOUS.

A gentleman belonging to one of the most ancient and wealthy families of this city, who must be well known to numerous friends, having since the year 1818 up to recently, been bent nearly double, and for several years confined to his bed, has been restored to good health—has regained his natural erect position—and has quitted his carriage, and now walks with ease!! We believe this is the gentleman's own description as near as possible, and there is no exaggeration in it. We will give inquirers his address, and doubt not his humane feelings will excuse the liberty; so that any one doubting, may know these facts—though he requests his name may not appear in print. Among other similar instances, Mr. James G. Reynolds, 144 Christie st. has been restored, and will give personal assurances of the facts of his case. Both were rheumatism, and contracted cords and sinews. How has this been done?

Answer.—By Hewes' Nerve and Bone Liniment externally.—*N. Y. Herald, Jan.* 26, 1841.

For sale at nearly all shops, and at st. John by Messrs. Peters & Tilley, J. Elliott, Messrs. Thos. Walker & son, and others.

HAVE YOU A COUGH? Rev. Dr. Bartholemew's Expectorant Syrup, a safe medical prescription, containing no poisonous drugs, and used in an extensive practice of several years, will most positively afford relief.
Oct. 22, 1841.

Ranney, Sturdee & Co.

Have received by Arethusa, and other recent arrivals:
PIPES, hhds. and qr. casks Burgundy and double diamond old PORT;
Pipes, hhds. and qr. casks old Port. [vint. '34.]
Pipes, hhds. and qr. casks East and West India Madeira;
Pipes, hhds. & qr. casks South Side Madeira;
Pipes, hhds. and qr. casks London Particular and London Market Madeira;
Pipes, hhds. and qr. casks Teneriffe, Bronte and Cape Madeira;
Butts, hhds. and qr. casks golden, pale & brown SHERRY;
Butts, hhds. and qr. casks low priced Sherry;
Hhds. and quarter casks Lisbon, Catalonia and Tarragona;
Hhds. Claret, La Rose, La Tour, and Chateaux Margeaux;
Puns. and hhds. Martell's, Hennessey and Outard's best BRANDY;
Puncheons and hogsheads pale GENEVA;
Puns. Islay, Cambleton, and Irish Malt Whisky;
Puns. [Pine Apple,] old Jamaica RUM;
Hhds. Guinness' Dublin BROWN STOUT;
Hhds. Burton and London PALE ALE;
Hhds. Barclay & Perkins' Brown Stout & Porter;
50 dozen OLD TOM;
100 cases pure SCHEIDAM;
400 casks, each 4 dozen, Abbott's and Dunbar's BROWN STOUT;
10 cases SHERRY BRANDY;
8 cases Cheddar and Brick CHEESE;
50 boxes Sperm, Wax, and Patent Candles;
50 boxes Mould and Dipt CANDLES;
100 gross Wine, Ale, and Porter BOTTLES;
150 boxes CROWN WINDOW GLASS;
30 casks BLACKING;
200 barrels ROMAN CEMENT;
10,000 Company's Manilla CHEROOTS;
100 coils Cordage, 6 thread ratline to 7 in. rope;
50 coils Manilla ROPE, 1 to 4 inches;
20 HAWSERS, of sizes;
130 bolts CANVAS;
1 bale Sewing and Roping TWINE;
1000 gross best Wine and Beer Corks, Taps and Bungs;
IN STORE.—50 Puncheons Jamaica, Demerara and Saint Croix RUM.

With an extensive stock of CHOICE BOTTLED WINES, comprising,—Sparkling Burgundy, Hock, Moselle, Sauperey, Revisattes, and Champagne; Still Hock, Hermitage, Burgundy, Barsac and Moselle; Sauterne, Bucellas, Calcavellos, Lisbon, Vidonia, Marsalla, Claret, Malmsey, Madeira, East and West India and south side Madeira, London Particular and London Market Madeira, golden, pale and brown Sherry, &c. &c.—*Which they offer for sale at their Establishment in Prince Wm. street.*
St. John, October 15, 1841.

Botsford Mill Flour.

THE subscribers having erected Mills on the Little River Falls, in the neighbourhood of the City, for the manufacture of FLOUR, and having likewise imported, per ship *Eagle*, from London, a very superior lot of best Dantzic Red and White WHEATS, beg leave to inform the public, that they will continue to keep on hand at their Store No. 28, South Market Wharf, best Superfine and Fine FLOUR, in barrels and in bags—which they will warrant equal in quality to that imported from the United States; and as they intend selling on reasonable terms for cash or other approved payment, they trust they will be favoured with a share of the public patronage. Bakers will do well to call and examine for themselves.
August 17. OWENS & DUNCAN.

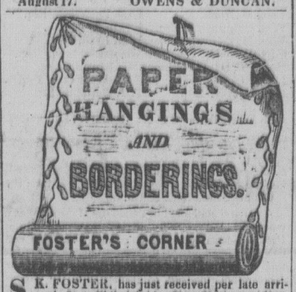

S. K. FOSTER, has just received per late arrivals from Philadelphia, New-York, and Boston, a very extensive Fall supply of New and Fashionable PAPER HANGINGS and BORDERS;—the whole of which has been selected by himself from the best Factories in the above named places, and for variety, style and price, surpasses any which has ever been offered for sale in this city. Those persons who wish to make a good selection, will please give an early call. 8*th Oct.*

BLACKSMITHING.

THE subscriber begs respectfully to inform the Inhabitants of St. John and its vicinity, that he has commenced the Blacksmith business in the shop lately occupied by Mr. J. H. BRODERICK, at the foot of Portland street, where he hopes to merit a share of public patronage in the following branches, viz:—*Carriage and Sleigh Ironing, Mill Work, Edge Tools*, and jobbing in general.

The subscriber further solicits that the patronage so liberally extended to his late Father may be continued to him.

N. B.—All orders punctually attended to
12th Nov. JAMES F. WOOD.

Absconded,

FROM this Office, on the 16th instant, an Indented Apprentice named *James Doak*. All persons are hereby cautioned against trusting him, and any person found harboring said Apprentice, or employing him, will be proceeded against as the law directs.
Chronicle Office, April 17, 1840.

MOFFAT'S LIFE PILLS.

FRESH supply of *Moffat's Life Pills and Phenix Bitters*, just received and for sale by the subscriber, at his store, Germain street, (late Circulating Library,) and by the Agents established throughout this and the neighbouring Province.
JOHN ELLIOTT,
sept 10. *General Agent.*

PROTECTION
INSURANCE COMPANY
Of Hartford, Connecticut.
INCORPORATED 1825.
Capital $150,000 Dollars,
With liberty to increase to Half a Million of Dollars.

THE whole of the first named sum, $150,000 is invested in securities, and on the shortest notice could be cashed and applied to the payment of losses.

The subscriber having been appointed Agent for the above Company, will issue Policies for Insurance on Dwelling Houses, Stores, Household Furniture, Merchandize, &c. &c., against

LOSS OR DAMAGE BY FIRE,

at as low rates as any similar institution; and will give personal attention to the survey of premises, &c. in the city, on which insurance is desired.

Application in writing (post paid) from other parts of the Province, describing the property to be insured, will receive prompt attention—The correctness of which description shall on all occasions be binding on the part of the applicant.
W. H. SCOVIL.
St. John, N. B., 3d sept. 1840.

THE HARTFORD
Fire Insurance Company,
OF HARTFORD, (CONN.)

OFFERS to insure every description of property against loss or damage by Fire, on reasonable terms. This company has been doing business for more than twenty-five years, and during that period have settled all their losses without compelling the insured in any instance to resort to a court of justice.

The Directors of the company are Eliphalet Terry, James H. Wills, S. H. Huntington, A. Huntington, junr.; Albert Day, Samuel Williams, F. G. Huntingdon, Elisha Colt, R. B. Ward.
ELIPHALET TERRY, *President.*
JAMES G. BOLLES, *Secretary.*

The subscriber having been duly appointed as Agent for the above company, is prepared to issue Policies of Insurance against Fire for all descriptions of property in this city, and throughout the Province on reasonable terms. Conditions made known, and every information given, on application to JOHN ROBERTSON.
St. John, 1st July, 1837.
☞The above is the first agency established by this company in St. John.

BOOTS, SHOES, &c.

Just received, per ANDOVER—
A SUPPLY of Ladies', Gents. and Children's Boots and Shoes of every variety and description, among which are a few pairs Ladies' *SATIN and SILK SLIPPERS*, and Fur Lined Boots of extra quality.
4-4 CARPETING and Rugs to match;
Black, White, and colored Satins;
Damask and Watered Moreens;
Orris Lace and Fringes;
Combs, Brushes, and WINDSOR SOAP.
5th Feb. *JOSEPH SUMMERS & CO.*

On Consignment,

Ex *Arethusa, Sovereign*, and *British Queen*, from London and Liverpool:
10 HHDS. and 20 Qr. casks CANARY WINE,
6 Butts, 6 Hogsheads, 6 Qr. casks, } Pale and Brown SHERRY,
10 Quarter casks Outard's best BRANDY,
10 casks Champagne Brandy,
100 casks, 4 dozen each, London Brown Stout,
480 Kegs white, black, yellow, and red PAINT,
1 case Grecian Lamps, with Drops and Lotus shades;
12 cases, each 3 dozen, crown and cross brand Champagne, from the celebrated house of CLOSSMAN & Co.
To arrive per Abeona—100 chests fine Campoi & Congo TEA, and for sale at the lowest market price by RANNEY, STURDEE & CO.
St John, October 22, 1841.

REMOVAL.

THE subscriber having now removed into his new BRICK BUILDING, West side of *Nelson street*, is prepared to receive Goods on consignment, having ample storage in buildings free from all risks of Fire, externally; and when Goods not extra-hazardous, can be insured at 5s. per cent. per month for short periods.
JOHN ROBERTSON.
—ON HAND AS ABOVE—
100 barrels Mess and Prime Mess PORK,
300 barrels Prime ditto,
100 barrels prime mess, prime and cargo BEEF,
30 Puncheons Treacle; 30 hogsheads Sugar,
50 bbls. Canada Fine Flour; 50 bags ship Bread,
10 Puncheons Havanna high proof RUM,
20 tons Cordage, assorted, from marline, house-line and spunyarn to 7½ inch shrouding;
Chain Cables and Anchors of all sizes.
October 22. J. R.

Pork and Beef.

Now landing, and for sale by the subscribers—
215 BBLS. Prime PORK; 75 do. Mess ditto; 911 do. Prime and Cargo BEEF; 50 do. Mess ditto.
3d Dec. SANCTON & CROOKSHANK.

Toys! Toys! Toys!

For Christmas Presents and New Year's Gifts:—

W. MAJOR wishes to acquaint his friends and Customers, that he has a very large assortment of **Toys**, of every description, enough to supply all his little customers, with Christmas Presents, and New-Year's Gifts.—
☞ Toys at Wholesale and Retail.
Dec. 17, 1841.

BONNETS, &c.

JOSEPH SUMMERS & CO., has just received per late arrivals a part of their spring supply of GOODS, comprising a general assortment of Manchester Goods.—Ladies Straw and Tuscan Bonnets and Boots and Shoes of every variety and description—which are now open and ready for inspection.
☞ J. S. & CO., are daily looking for the arrival of their London GOODS. May 21.

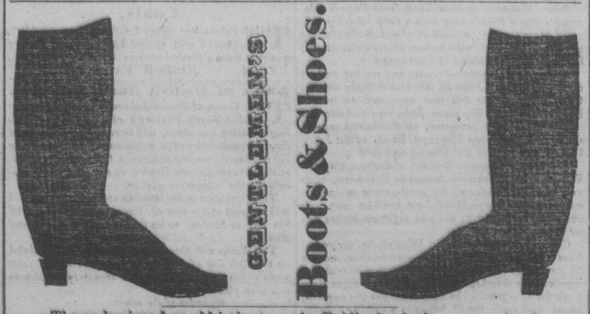

The undersigned would intimate to the Public that he has now on hand

500 Pairs Gentlemen's BOOTS & SHOES,

In every variety—made up in his usual style, and feels a pleasure in offering them for sale at his well known liberal prices.

He has lately received from London a supply of LEATHER, consisting of French and English CALF SKINS, PATENT LEATHER, MOROCCO, SOLE LEATHER, &c. &c. together with a complete set of the new Patent London made LASTS, of the latest fashion; all of which will enable him to continue to give that satisfaction to his customers, which it has been his care to endeavour to do since his commencement in business. ☞Orders attended to with punctuality.
1st July, 184 DAVID PATERSON

Moffat's
VEGETABLE LIFE PILLS
AND
PHŒNIX BITTERS.

WHO WANTS BETTER EVIDENCE?—I would refer the reading public to the numerous voluntary letters published recently in this paper and in the Good Smaritan relative to the happy and beneficial effects of the administration of MOFFAT'S LIFE PILLS AND PHENIX BITTERS!

Those who have perused the letters above referred to will observe that in almost every case they attest the fact, that no inconvenience of any sort attends the taking of these medicines, in ordinary cases, but that the patient, without feeling their operation, is universally left in a stronger and better state of health than was experienced previous to being afflicted with disease; and in all cases in acute suffering, great relief is obtained in a few hours, and a cure is generally effected in two or three days.

In case of Fever of every description, and all bilious affections, it is unnecessary for me to say aught, as I believe the Life Medicines are now universally admitted to be the most speedy and effectual cure extant in all diseases of that class.

The Life Medicines are also a most excellent relief in affections of the liver and Bowels, as has been proved in hundreds of cases where patients have come forward and requested that their experience in taking them might be published for the benefit of others. In your operation in such cases, they restore the tone of the stomach, strengthen the digestive organs, and invigorate the general functions of the whole body, and thus become to both sexes (for they are perfectly adapted to each) an invaluable means of preventing disease and restoring health.

In affections of the head, whether accompanied with pain and giddiness, or marked by the grievous calamity of impaired mental energy; palpitations of the heart, flatulence, loss of appetite and strength, and the multiplied symptoms of disordered digestion, the Life Medicines will be found to possess the most salutary efficacy.

These valuable medicines are for sale at the *Circulating Library*, in this city.

Constitutions relaxed, weak, or decayed, in men or women, are under the immediate influence of the Life Medicines. Old coughs, asthmas, and consumptive habits are soon relieved and speedily cured. Poverty of blood, and emaciated limbs will ere long meet the happiest change; the child watery fluid will become rich and balsamic, and the limbs be covered with flesh, firm and healthy.

Nervous disorders of every kind, and from whatever cause arising, fly before the effects of the Life Medicines, and all that train of sinkings, anxieties, and tremours which so dreadfully effect the weak, the sedentary, and the delicate, will in a short time be succeeded by cheerfulness, and every presage of health.

For weakness, deficiency of natural strength and relaxation of the vessels, by too frequent indulgence of the passions, this medicine is a safe, certain, and invaluable remedy.

Those who have long resided in hot climates, and are languid and relaxed in their whole system, may take the Life Medicines with the happiest effects; and persons removing to the Southern States or West Indies cannot store a more important article of health and life.

The following cases are among the most recent cures effected, and gratefully acknowledged by the persons benefitted:

Case of Jacob C. Hunt, New Windsor, Orange County, N. Y.—A dreadful tumour destroyed nearly the whole of his face, nose and jaw. Experienced quick relief from the use of Life Medicines, and in less than three months was entirely cured. [Case reported, with a wood engraving in a new pamphlet now in press.]

Case of Joan Daulten, Aberdeen, Ohio—rheumatism five years, is entirely cured, has used the Life Medicines for Worms in children and found them a sovereign remedy.

Case of Adon Ames—cured of a most inveterate and obstinate dyspepsia, and general debility.

Case of Adah Adams—Windsor, Ohio—rheumatism, gravel, liver affections, and general nervous debility, had been confined seven years—was raised from her bed by taking one box of pills and a bottle of bitters; a most extraordinary cure: she is now a very healthy and robust woman; attested by her husband Shubel Adams.

Case of Mrs. Badger, wife of Joseph Badger; nearly similar to above; result the same.

Case of Thos. Purcell, son'r. 84 years of age—was afflicted 18 years with swellings in his legs, was entirely cured by taking 42 pills in 3 weeks.

Case of Miss Thomas, daughter of Eli Thomas; cough and symptoms of consumption; cured in four weeks. Her sister cured of a severe attack of inflammatory rheumatism *in one week!*

Case of Benjamin J. Tucker; severe case of Fever and Ague; cured in a very short space of time. Directions followed strictly.

Case of Harriet Twogood, Salina, N. Y. was in very low state of health a year and a half; did not expect to recover. Miss T., is now able to walk about and is rapidly recovering both health and strength.

Case of Amos Davis; Affections of the Liver after trying doctor's remedies in vain for a long time was cured by the Life Medicine without trouble.

Extraordinary case of Lyman Pratt, who was afflicted with Phthsic 20 years; effected a perfect cure in 24 hours by the use of the Life Medicines.

Thousands of persons afflicted in like manner have, by a judicious use of Moffat's Life Pills and Phœnix Bitters, been restored to the enjoyment of all the comforts of life. The Bitters are pleasant to the taste and smell, gently astringe the fibres of the stomach, and give that proper tensity which a good digestion requires as nothing can be better adapted to health and nourish the constitution, so there is nothing more generally acknowledged to be peculiarly efficacious in all inward wastings, loss of appetite, indigestion, depression of spirits, trembling or shaking of the hands or limbs, obstinate coughs, shortness of breath or consumptive habits.

The Life Medicine possess wonderful efficacy in all nervous disorders, fits, headaches, weaknesses heaviness and lowness of spirits, dimness of sight confused thoughts, wandering of the mind, vapours and melancholy, and all kinds of hysteric complaints are gradually removed by their use. In sickness of the stomach, flatulencies, or obstructions, they are safe and powerful, and as a purifier of the blood they have not their equal in the world.

For additional particulars of the above medicines see Moffatt's "Good Samaritan," a copy of which accompanies the medicine; a copy can always be obtained of the different Agents who have the medicine for sale.

French, German, and Spanish directions can be obtained on application at the office, 375 Broadway.

All post paid letters will receive immediate attention.

Prepared and sold by William B. Moffat, 375 Broadway, New-York. A liberal deduction made to those who purchase to sell again.

Agents; the Life Medicines may also be had of any of the principal druggists in every town throughout the United States and the Canadas. Ask for Moffat's Life Pills and Phœnix Bitters; and be sure that a fac simile of John Moffat's signature is upon the label of each bottle of Bitters or box of Pills.

The following are the Agents for Moffat's *Life Pills and Phœnix Bitters*:—

Messrs. Peters & Tilley, Saint John; John Cook, Carleton; James F. Gale, Fredericton; George Burnet, Norton; Baxter Smith, do.; Justus Earle, Hampton; Wm. Pyewell, Kingston; Hugh M'Monagle, Sussex; James Sproule, do.; Andrew Weldon, Dorchester; John H. Ryan, Mill Stream, Sussex; George Pitfield, Salisbury; John C. Black, Sackville; Thomas Prince, Moncton; Peter M'Clelan, Hopewell; Allen Chapman, Amherst, N.S.; Thomas Turner, St. Andrews; Saml. Fairweather, Belleisle; W. T. Baird, Woodstock; W. F. Bonnell, Gagetown; John Tooker, Yarmouth,