NATIONAL TOPOGRAPHIC SYSTEM 1:50,000 **CANADA** ~~SECOND~~ EDITION 3 13 F/7 EAST

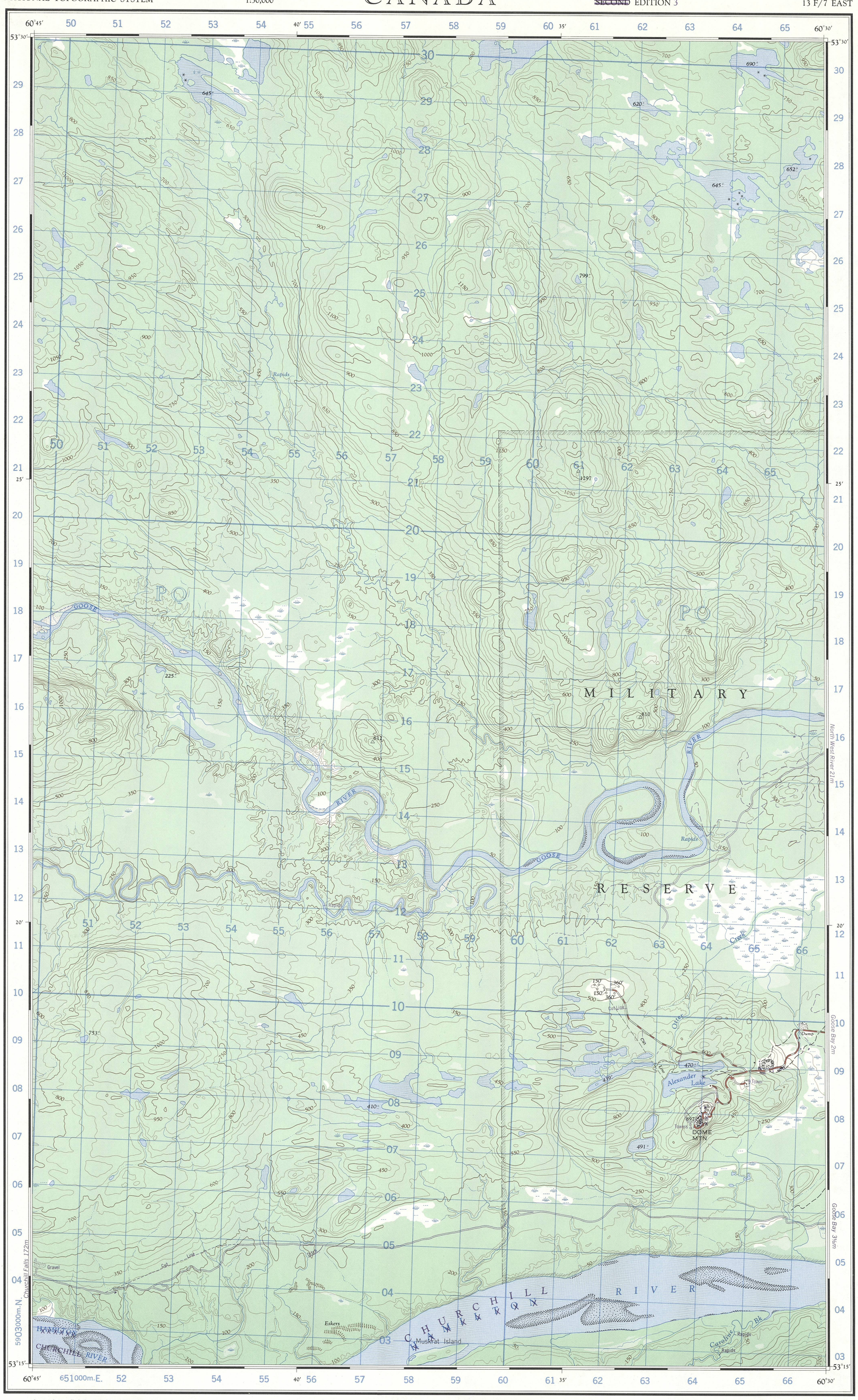

Surveyed, compiled, drawn and printed by the
ARMY SURVEY ESTABLISHMENT, R.C.E. 1955-59
Aerial photography by the R.C.A.F. 1951

Updated by the MAPPING AND CHARTING ESTABLISHMENT, DEPARTMENT OF NATIONAL DEFENCE. Overprinted 1972.

GOOSE RIVER

COAST OF LABRADOR

NEWFOUNDLAND

SCALE 1:50,000

1.25 Inches to 1 Mile approximately

1 ½ 0 1 2 3 Miles

1000 500 0 1000 2000 3000 4000 Metres

1000 500 0 1000 2000 3000 4000 Yards

MAGNETIC DECLINATION 34°06′ WEST
AT CENTRE OF MAP, 1958
Annual magnetic change 3.9′ easterly

Revisée par le SERVICE DE LA CARTOGRAPHIE DU MINISTÈRE DE LA DÉFENSE NATIONALE. Surimpression de 1972.

REFERENCE

Roads:
- hard surface, all weather ..... (more than 2 lanes / Dual)
- hard surface, all weather ..... (2 lanes / Route No 18)
- loose surface, all weather ..... (2 lanes or more)
- loose surface, all weather ..... (less than 2 lanes)
- dry weather .....
- cart track; trail, or cut line .....

Railways:
- normal gauge, multiple track ... (Station)
- normal gauge, single track ..... (Stop / Siding)
- abandoned or under construction
- underpass, overpass .....
- Tunnel; Drawbridge .....
- Power line; Telephone line .....

Boundaries:
- international, with monument .....
- provincial .....
- county or district .....
- township or parish .....
- township or parish, unsurveyed .....
- city or town .....
- park, reserve, etc. .....
- Horizontal control point, with elevation △582
- Bench mark, with elevation ..... BM ↑3025
- Spot elevation; precise, approximate .. ·4582 ·757±
- Historical site; Cemetery C
- Mine or open cut; Quarry .....
- Sand or gravel pit .....

CONTOUR INTERVAL 50 FEET
Elevations in Feet above Mean Sea Level

Transverse Mercator Projection
North American Datum 1927
Preliminary 1955

Copies may be obtained from the Map Distribution Office, Dept. of Mines and Technical Surveys, Ottawa.

REFERENCE

- House; Building .....
- School .....
- Church; Church with spire .....
- Post Office .....
- Radio Station .....
- Tower; Chimney ..... 120′
- Well; Tank ..... oil
- Cutting .....
- Embankment .....
- Cliff .....
- Contours:
  - elevation 250 200
  - depression 250 200
  - approximate 250 200
- Foreshore flats .....
- Lighthouse .....
- Wharf or pier; Breakwater .....
- Levee or dyke .....
- Rocky reef .....
- Swamp or marsh .....
- Inundated land, seasonal .....
- Intermittent lake, stream .....
- Indefinite shoreline, stream .....
- Rapids, large, small; Bridge .....
- Ditch or flume .....
- Snowfield; Glacier .....
- Wooded area; unclassified, scrub
- Vineyard; Orchard .....

INDEX TO ADJOINING SHEETS

13F/11	13F/10 CAPE CARIBOU RIVER	13F/9 NORTH WEST RIVER
13F/6	13F/7 GOOSE RIVER	13F/8 GOOSE BAY
13F/3	13F/2 McKENZIE RIVER	13F/1 TRAVERSPINE RIVER

61°00′ 60°00′ 53°30′ 53°00′

SUPERSEDED EDITION

GOOSE RIVER
13 F/7 EAST
~~EDITION 2~~
EDITION 3 *ÉDITION*

McGILL UNIVERSITY
MAP COLLECTION
NOV 1 1972
GEOGRAPHY DEPARTMENT
MONTREAL

~~Refer to this Map as: 13 F/7 East EDITION 2 MCE SERIES A 771~~

Refer to this map as:
Référence de la carte:

SERIES	A 771	*SÉRIE*
MAP	13 F/7 E	*CARTE*
EDITION	3 MCE	*ÉDITION*

CAUTION:
The overprinting to update this map has been office compiled from best available plans and aerial photography. The information has not been field checked and is therefore subject to interpretation errors.

MISE EN GARDE:
Les détails surimprimés sur cette carte pour la mettre à jour ont été compilés dans nos bureaux à partir des meilleurs plans disponibles et de photographies aériennes. L'information n'a pas été vérifiée sur le terrain et est donc sujette à des erreurs d'interprétation.

ROADS:-*ROUTES:*
- hard surface - *pavée* .....
- loose surface - *de gravier* .....
- cart track - *de terre* .....
- trail - *sentier* .....
- Deletions - *Suppressions* ..... x x x x x

OVERPRINT COVERAGE DIAGRAMME DES SURIMPRESSIONS

1970

Overprint information is current to the date shown in the diagram
L'information surimprimée est valable jusqu'à la date qui figure dans le diagramme

CONVERSION SCALE FOR ELEVATIONS
Feet 100 50 0 100 200 300 400 500 600 700 800 900 1000
Metres 30 20 10 0 100 150 200 250 300

T.N.
36°00′ or 640 Mils
1°54′ or 34 Mils
Magnetic North
Grid North

Use diagram only to obtain numerical values.
APPROXIMATE MEAN DECLINATION 1958
FOR CENTRE OF SHEET
Annual magnetic change 3.9′ easterly

GRID ZONE DESIGNATION	100,000 M. SQUARE IDENTIFICATION
20 U	P Q

TO GIVE A REFERENCE TO NEAREST 100 METRES

EXAMPLE: HORIZONTAL CONTROL POINT

EASTING: Read number on grid line immediately to left of point. Estimate tenths of a square from this line eastward to point. 62 4 → 624

NORTHING: Read number on grid line immediately below point. Estimate tenths of a square from this line northward to point. 16 3 → 163

MILITARY GRID REFERENCE 624163

Nearest similar grid reference 100,000 metres (about 63 miles)

ONE THOUSAND METRE
UNIVERSAL TRANSVERSE MERCATOR GRID
ZONE 20