FORESTERS HONOR BROTHER DEPARTED

Five Hundred Mourners Look Their Last on Supreme Secretary.

"Thankful for the contribution he had made to humanity by his faithful services and devotion to duty."

The above words are taken from part of the eloquent tribute spoken last night by Rev. Dr. MacGillivray, supreme chaplain to the Independent Order of Foresters, at a memorial service to the late Fred J. Darch, late supreme secretary to the order, who died suddenly on Friday morning from heart failure.

The memorial service was held in the Bonar Presbyterian Church, and quite five hundred sympathizing friends of the deceased were present in the church. The casket, which had upon it two magnificent wreaths, was placed at the foot of the chancel, and that portion showing the face of the deceased opened so that all who wished to pass by the casket and take one last look at this dead friend could do so. Mrs. Darch, with her daughter and son, were present at the service, which was fully choral. The two hymns, "A Day's March Nearer Home" and "Now the Laborer's Task Is O'er," were rendered, whilst Dr. Donald MacGregor sang in good voice "Crossing the Bar," to organ accompaniment.

Dr. MacGillivray in referring to the suddenness of Mr. Darch's end said going out so quickly might be a mercy—some people would choose such a way for this end. There was no torturing pain, heart-rending partings, or years of inactivity to endure in such a death, only one clear, decisive cut out of the darkness to the fuller life

A Household Word.

"The deceased," said Dr. MacGillivray, "made a success of everything he undertook. His name in fraternal circles was a household word, and his memory would be long cherished, for he brought gladness and hope to not a few hearts. To the Foresters," said the doctor, "he was best known by the services he rendered to the order, and they had conferred upon him the highest order they had to give, as they recognized he possessed conspicuous ability. He served 200,000 of his fellowmen, and never during the whole period he held office was one complaint or grumble made against him or his work. The deceased's last day on earth," said Dr. MacGillivray, "was filled out to the full with work for the order. When he finished his work at 8 o'clock, he (the deceased) said: 'There, my desk is clear and my work is finished, and there are no arrears of work to await my return.' How many of us," asked the doctor, "could say we had no arrears when the Master called?" The deceased, declared the doctor, exemplified the spirit of what he represented. He wanted to resist wrongs that ought to be resisted, and enthrone justice and brotherhood in their place. He will be missed, said the doctor, and many hearts would be sadder for his lost presence on earth. "He fought a good fight," said the doctor, "and beyond he saw the crown of light and reward. Let the light shine forth so that others may follow."

Amongst the officials of the Independent Order of Foresters present at the church were W. H. Hunter, K.C., supreme chief ranger; G. A. Mitchell, assistant S.C.R.; Alex Stewart, supreme auditor; Dr. Neddrie, high secretary; N. Millman, supreme physician; J. C. Morgan, superintendent Orphan's Home; Clarence Bell, high chief ranger, and C. Bellisle, high chief ranger for Quebec province.

The funeral of the late Mr. Darch will be held in London today.

DUPONT STREET LAND BRINGS HIGH PRICE

A block of land on the north side of Dupont street and between Manning and Christie streets has been sold to The Evening Telegram for a site for a subsidiary printing plant and paper storage warehouse. It is understood that the news plates will be made at the Melinda street building and sent to the Dupont street plant, where the papers for the west and northwest sections of the city will be printed. The site has 288 feet on Dupont with a depth of 206 feet to a C.P.R. siding, and the price is said to have been $90,000. The vendors, the Construction and Paving Company, purchased this property about 12 years ago for $20 a foot.

The York Lumber Company on Main street near the G.T.R., East Toronto, has been sold to the McFarland Manufacturing Company for about $50,000. The purchasers are manufacturers of ladders and woodenware, now on River street.

SASKATOON BANK CLERK HELD ON THEFT CHARGE

Horace L. Ray, a bank clerk, was arrested Saturday afternoon by Detectives Taylor and Wickett charged with theft of $2,257 from the Bank of Nova Scotia in Saskatoon. After leaving Saskatoon Ray was traced to several places outside Toronto but yesterday the city police learned he had been seen on Adelaide street and Taylor and Wickett arrested him. He will be held until an officer arrives from Saskatoon to take him back for trial.

COMMUNITY SERVICE DRIVE.

Altho the three-day drive for funds will not open until Tuesday morning subscriptions are already coming in to the Federation for Community Service campaign headquarters at 36 West King street, and there is a most optimistic feeling in federation circles that the objective of $500,000 will be achieved well within the time limit.

AFFAIRS AT ST. ALBAN'S.

The annual meeting of the congregation of the Cathedral of St. Alban-the-Martyr to receive the financial statement for the year, etc., was held Friday evening in the crypt. A large and enthusiastic gathering assembled. Speeches were delivered by the bishop, Rev. Canon Vernon, and the clergy on the staff; deputy treasurer, W. J. Dyes, and W. R. Worthington, as chairman representing the sidesmen of the gathering, which at the close resolved itself into a congregational social.

BOVRIL
Canada Food Board License No. 13-442

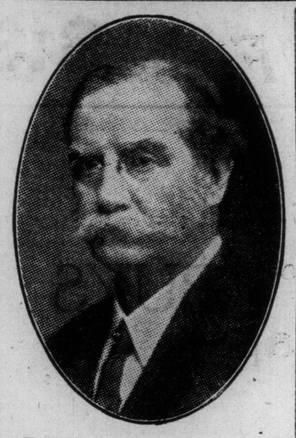

Zebulon Aiton Lash, K. C., One of Toronto's most prominent barristers, who succumbed to paralysis on Saturday night.

TORONTO LOSES LEGAL LUMINARY

Zebulon Aiton Lash, K. C., Succumbs to Paralysis Saturday Night.

One of Canada's most prominent barristers died at 11 o'clock Saturday night in the person of Zebulon Aiton Lash, K. C., at his residence, 59 Admiral road, following a paralytic stroke from which he had been suffering for some ten days past.

The late Mr. Lash was born in Newfoundland Sept., 1846, and was the son of William Lash of that colony. He was educated at the grammar school, Dundas, and at Toronto University, of which he was made an hon. LL.D. in 1800.

Mr. Lash was called to the Ontario bar in 1868 and created a Q. C. in 1879. He was elected a bencher of the Ontario Law Society in 1883 and re-elected at each subsequent election, and was at his death a permanent member by statute. He was deputy minister of justice 1876-1882; counsel for Dominion government before privy council in Mercer escheat case, 1883. He had held the office of lecturer and examiner in commercial and criminal law for the Law Society of Upper Canada. He has been chief counsel to the Canadian Bankers' Association, and a member and vice-president of the board of governors Toronto University, and also a trustee of the General Hospital. He was president of the Great Northwestern Telegraph Company, vice-president Canadian Bank of Commerce, vice-president Mexican Tramways Company, vice-president National Trust Company, director Bell Telephone Company of Canada, director of Canadian Northern Railway. Mr. Lash was also connected with some half a dozen more companies either as a director or president. He was the senior member of the well-known Toronto legal firm of Blake, Lash, Anglin and Cassels, Canadian Bank of Commerce building.

The deceased's clubs were: York, Toronto, Rideau (Ottawa), and Mount Royal (Montreal).

The late Mr. Lash, who was a Presbyterian in religion, married Miss Miller, daughter of Judge Miller, of Galt, Ont. He is survived by three sons and one daughter.

A private funeral will be held at 59 Admiral road at 2 p.m. today.

Catholic Women's League Hears Archbishop McNeil

Some four hundred members of the Catholic Women's League of Canada met in Columbus Hall yesterday afternoon, when Archbishop McNeil addressed the meeting, pointing out how the members might assist the apostolate of the laity. His Grace emphasized the need for standing fast in a crisis in which the world seems to be drifting back to barbarism. The speaker agreed with those who think that a change in the educational system is needed and made a strong appeal for an awakening for high work along educational lines. Social service was included in the address, the archbishop pointing out the duty of helping make the world for others a pleasant place to live in, which can only be done at its best when Christianity is the motive.

Miss Gertrude Lawlor, the president, outlined the work of several committees. Miss Marie Macdonell sketched the formative work of the association; Mrs. W. A. Kavanagh reported visits to 15 girls lately arrived from Scotland, and Miss Bertha Boland reported receipts for Louvain Library, to supplement which a home party will be held at "Benvenuto" at an early date.

CHARGED UNDER O.T.A.

John Dedita, 17 Trefond place, was arrested by Plainclothesmen Storey and Holmes, charged with a breach of the temperance act. Two bottles of whiskey and several bottles of beer were seized in the house by the police.

Max J. Brownstein, 81 McCaul street, was arrested Saturday night by Policeman Skinner at the corner of Adelaide and Simcoe streets, charged with a breach of the Ontario temperance act. Brownstein was walking north on Simcoe street with a suitcase containing five gallons of alcohol.

MURINE FOR YOUR EYES
Rests, Refreshes, Soothes, Heals—Keep your Eyes Strong and Healthy. If they Tire, Smart, Itch, or Burn, if Sore, Irritated, Inflamed or Granulated, use Murine often. Safe for Infant or Adult. At all Druggists in Canada. Write for Free Eye Book. Murine Company, Chicago, U. S. A.

VIEWS PRESENTED BY EDUCATIONISTS

Disapproval of Cigarets Expressed to Grant by Deputation.

A deputation from the Ontario Educational Association waited upon Hon. R. H. Grant, minister of education, Saturday and made a number of requests, including an educational trip to northern Ontario next August.

The association expressed its disapproval of melodramatic and comic picture shows and the manufacture and sale of cigarets and comic supplements in the newspapers. They wished to make it possible for public school teachers to qualify as public school inspectors, and suggested that the end of the school year be made June 30. Instead of listing the school population as persons between the ages of 5 and 21 they urged that the ages be between 6 and 16, and the age of compulsory attendance from 8 to 14, inclusive.

They proposed an amendment to the Municipal Act to allow municipal councils to beautify rural Ontario at the expense of property owners. This program would include the levelling of roadsides, the beautifying of highways, etc.

Among those present were: President W. F. Moore, of Dundas; Chas. G. Fraser, Martin Kerr, Charles E. Kelly, T. A. Reid, John Munro, W. W. Althouse, Miss Cherry, I. E. Sherman, J. A. Short, Principal Spiers and Principal Elliott.

CAFATERIA IDEA IN CITY HALL

BY IDA L. WEBSTER.

The idea of the city of Toronto instituting a cafeteria in the basement of the city hall appears to be getting rather a strangle hold on a few of the members of the council, also on some of the employes. And from the way in which the wind is now blowing, the first thing the taxpayers know they will be laden down with it, while it would undoubtedly become one of the largest white elephants owned by the city.

The morning that the cafeteria was first mentioned at the board of control it was taken as more or less of a joke. For that matter it may have been one of those flashes of human interest which so often crop out of the mind of mortal man, but which are usually strangled immediately. In any case, whatever the cause of the suggestion, it is safe to say it was not intended to go very far.

In the first place in all the city hall there is not one spot which could be turned over to a lunch room. Space is at a premium.

Secondly, in a city where everyone has always been brought up to think and also to boast of the fairness of the government, it would be a bit of a set back to have the city practically take the living out of the mouths of the taxpayers and put it into the coffers of the treasurer's department.

Thirdly, there are not sufficient employes in the city hall to make the venture worth the trouble and expense which would be necessary.

Of course, if the city wanted to start a cafeteria to accommodate, also to convenience all the working citizens, it might be a very different thing. But the idea of paying out real money for the express benefit of a few hundred persons, who would not, in many cases, patronize the "booth" after it had been installed, is not only ridiculous but is a decided indication of insanity.

If the city fathers have not enough influence with the members of the government to have legislation passed which will permit of the council fixing the rates in eating emporiums at a reasonable figure, then the best thing that could be done would be to ignore it all and allow the citizens to continue to be "skinned."

On the other hand, if it is only the city's employes who are being considered, it would be much cheaper and also much more sensible to raise their salaries to a living standard, instead of bothering the property commissioner with the [illegible] of getting estimates for a cafeteria for them.

And in the meantime the various members of the city council might bear in mind the fact that while they are devising schemes for spending money, the taxpayers are racking their brains trying to think up some way to save it, in order that they may remain citizens in good standing of the city of Toronto.

EXCITEMENT CAUSED BY RUNAWAY HORSES

Careering madly along Richmond street on Saturday a runaway team of horses pulling a Robert Simpson Co. lorry, narrowly missed pedestrians, swerved to pass a motor car and crashed into the corner of a Dundas car, which was stopped at Yonge street. Splinters flew in all directions, but luckily missed the passengers who were alighting. The woodwork was completely cleared from the corner of the car, but the lorry was not badly damaged and the team raced across Yonge street and along Richmond street east until they were stopped at the fire hall.

Crates were being loaded on the lorry at the Richmond street entrance to Simpson's when a crate slipped and fell onto the backs of the horses, starting the runaway. Several people had miraculous escapes and only for the collision with the car, which temporarily stopped the team, several pedestrians on Yonge street would have undoubtedly been struck.

ARRESTED FOR FRAUD.

Detective Archibald left Saturday night for Windsor to bring George Williams back to Toronto on a charge of fraud. Williams is alleged to have obtained $156 from Nick Polos, of the Vendome restaurant, Yonge street, by fraud.

SOCIETY

Conducted by Mrs. Edmund Phillips.

The university lecture in the physics building on Saturday afternoon was given by Prof. J. C. McLennan, D.Cc., LL.D., on "Science and Its Application to Marine Problems," illustrated. The lecture was filled to capacity, with even people in the top gallery, the lecture, and Dr. McLennan's experiences during the war in England making what he had to say vitally interesting. A few of those present included Sir Robert Falconer, General and Mrs. Elmsley, Gen. and Mrs. C. H. Mitchell, Dr. and Mrs. Murray Clark, General Sterling Ryerson, Mr. and Mrs. Fiske, Mrs. Temple Blackwood, Mrs. MacMahon, Master MacMahon, Mr. and Mrs. George Reid, Dr. and Mrs. Caulfield, Mr. and Mrs. W. Strathy, Mr. F. Howland, Mrs. Crawford Scadding, Mrs. Osler, Mrs. Heaton, Mrs. Ruggles George, Mr. Harold Baldwin, Mrs. Auden, Hon. Justice Hodgins, Miss Brock, Miss Norah Whitney, Miss Ethel Baldwin, Mrs. McAgy, Mrs. Fairlairn, Dr. and Mrs. A. A. Macdonald, Miss Frances Macdonald, Mr. George Ridout, Mr. and Mrs. Casey Wood, Mr. and Mrs. Percy Robertson, Mr. Wallace Jones, Mr. and Mrs. Long, Mr. and Mrs. Hugh Langton, Col. Grasett, Mr. Ludwig, Mrs. Fleury, Miss Frances Harman, Mrs. A. R. Campbell, Mr. Beverley MacInnes, Mrs. Edward Fisher, Mr. MacKay, Mr. and Mrs. Campbell Reeves, Mr. and Mrs. W. H. Cawthra, Mrs. Arthur Grasett, the Provost of Trinity College, Mr. Fleury, Mrs. McMaster, Miss Scott, Prof. and Mrs. Mavor, Dr. Powell, Prof. and Mrs. Keys, Prof. MacKenzie, Dr. and Mrs. Gibb Wishart, Miss Gilpin Brown, Mr. and Mrs. Allan Sullivan, Mr. E. F. Beatty, Col. Stanley Ryerson, Mr. and Mrs. H. D. P. Jarvis, Canon MacNab, Mrs. McIlwraith, Miss Wragge, Mrs. Harcourt Vernon, Mrs. Ormsby, Mrs. Quinn, Prof. and Mrs. Pelham Edgar, Mrs. MacLennan, Mr. Monroe Grier, Mr. Thomas Langton, Dr. Bott, Mrs. George Burton, Mrs. Fleming, Mr. Kenneth Dunstan, Dr. Biggs, Mr. and Mrs. Stuart Strathy, Dr. Field, Mr. Smythe, Mr. Frank Arnoldi.

Gen. Sir Arthur Currie and Lady Currie, accompanied by Major O'Connor, A.D.C., arrived in town yesterday and are at the Queens.

Col. H. C. Bickford accompanied Sir John Eaton on his trip to Florida.

Mr. A. E. Boultbee entertained at supper last night at his house in Crescent road.

Mrs. W. H. Beatty gave a very delightful party on Saturday afternoon for her grandson, Master Wallace Nesbitt, at the Metropolitan, College street. There were about 200 boys and girls present, 80 of the boy friends of the young host from Upper Canada College, and many of the girls were from the schools. On girl, from Peterboro, attracted much admiration. The rooms, which have been altered and redecorated, were most attractive with palms and shaded lights, the long table being decorated with silver vases of daffodils and narcissi. There was a large basket of favors in pairs, and the boys and girls having matched their favors danced together. There were two of these dances, and then a lucky-number dance. On arriving there was afternoon tea for the guests, and later a high tea was served. The favors were parasols, silver spoons, pipes, etc. An orchestra played during the afternoon in the gallery, surrounded with palms. Mrs. Beatty wore black brocade, with Brussels lace and diamonds, and received at the entrance to the ballroom. Mrs. Wallace Nesbitt was in white satin, brocaded with gold, and pale blue flowers. A few of the grown-ups present were: Mrs. W. H. Cawthra, Mrs. J. W. Beatty, Mrs. W. H. Gooderham, Mrs. Stewart Houston, Miss Trixie Hoskins, Miss Louise Macdonald, Mrs. Broughall, Mrs. Harry Beatty.

The dinner-dance of the Dancing Club at the King Edward on Saturday night was the largest one of the winter, 380 of the members and their friends being present, a few of whom were Mr. and Mrs. Mulock, Mr. and Mrs. William Mulock, Lady Eaton, Col. and Mrs. Allan Taylor, Mr. and Mrs. F. Reid, Mr Macauley Pope, Mr. and Mrs. Austin Shaw, Mr. and Mrs. Crean, Mr. and Mrs. Jephcott, Mr. and Mrs. Charles Michie, Mr. and Mrs. Leadley, Major and Mrs. Balfour, Mr. and Mrs. Ryan, Mr. and Mrs. H. H. Miller, Mr. and Mrs. Edward Gooderham, Mr. J. W. MacKenzie, Mr. and Mrs. Ellis, Mr. and Mrs. Gordon Gooderham, Mr. and Mrs. McCordick, Miss Tough, Mr. and Mrs Brown, Mr. and Mrs. George B. Shaw, Mr. and Mrs. Ganong, Mr. and Mrs. Trounce, Misses Willow and Gladys Gage, Mr. and Mrs. J. A. M. Ailey, Mr. Percy Paterson, Mr. and Mrs. Langmuir, Miss Flora Macdonald, Mr. and Mrs. Kenneth MacLaren, Major Tidy, Major Baptist Johnston, Mr. and Mrs. P. W. Mitchell, Mrs. Johnston, Miss Armoral Drynan, Mrs. Macdonald, Mr. and Mrs. Smiley, Mr. R. Northcott, Miss Cotton, Mr. Ralph Burns, Miss Levesconte, Mrs. Bingham Allen, Miss Rathbun, Major and Mrs. Basil Wedd, Col. Arthur Kirkpatrick, Mr. and Mrs. Kingsmill, Mr. and Mrs. Wills, Mr. and Mrs. Norman Brown, Mr. and Mrs. Alex. MacKenzie, Miss Baskette, Mrs. Soames, Miss Soames, Miss Dalton, Mr. and Miss Trees, Hon. Frederic Nicholls, Dr. and Mrs. McCallum, Mr. Breckenridge, Mr. and Mrs. Burr, Miss Burr, Madame Laurin, Mr. Gordon Shaver, Mr and Mrs. Southam, Mr. and Mrs. Gordon Weir, Mr. George Bates, Mr. and Mrs Beemer, Mrs. Gillespie, Mr. McCurdy, Mr. Stone, Mrs. Ernest Watkin, Miss Marjorie Moore, Mr. Hugh Allan, Mr. and Mrs. McLaughlin, Capt. and Mrs. Ross Cameron, Miss Amsden, Mr. Atwell Fleming, Jr., Mr. and Mrs. Walter Wright, Mr. J. M. Baird, Mr. Norman Sommerville, Mr. Ellis Thompson, Major Eaton, Mr. and Mrs. Rex Nicholson, Mr. B. McKinnon, Mr. F. M. Rutter, Mr. S. McGillivray, Mr. Ross, Mr. F. T. Pepall, Mr. Whitehead Bell, Col. Weir, Mr. H. Parsons, Mr. T. H. Rea, Capt. Lett, Mrs. Holloway, Mr. and Mrs. McMurrich, Mr. and Mrs. Biggs, Miss Rea.

The members of St. George's W. A., section A, have issued invitations to a reception in St. George's School House on Monday afternoon, February 2, at 4 o'clock. After tea Miss Holland will speak on "A Trip Thru Derbyshire," with limelight views.

Mr. and Mrs. Allan Neilson have issued invitations to an home on Monday, February 16, at 9 o'clock in the Jenkins Galleries.

The Valentine Ball of the Sanctuary Wood Chapter, I.O.D.E., on the 4th of February, is under the patronage of His Honor the Lieutenant-Governor and Mrs. Lionel Clarke, Miss Church, Mrs. Latchford, Mrs. H. T. Kelly, Mrs. C. H. Mitchell, Mrs. A. E. Gooderham, Mrs. John Bruce, Mrs. Plunkett Magann, Mrs. J. McLean French, Miss Marie Macdonell, Miss Kathleen O'Brien.

Mr. and Mrs. George Waugh are spending a week in New Orleans, before leaving for California, where they will spend the winter.

The Heliconian Club on Saturday afternoon witnessed as usual a very interested audience in the program provided. Mrs. John Garvin gave an original talk on the "Pattern of a Poem," illustrated by readings from the works of Canadian poets. Mdme. Lucia de Munck, of the opera at Brussels, sang several numbers to the satisfaction of the audience. The hostesses were Miss Jean Graham and Miss Elizabeth Young, the president, Miss Marion Long, welcoming the guests. Mrs. George Barron and Miss Ethel Porter presided at the tea table, which had a striking and original decoration of polyanthus and pussy willow in a bowl of blue and yellow Belgian pottery and tall yellow and blue candlesticks. Some of the guests were the Rev. Thomas Ekin, Mrs. Ekin, Mr. John Garvin, Hon. Justice Craig, Mr. and Mrs. Frank Wise, Miss Wise, Mrs. J. W. Graham, Mrs. H. Wyley, Mrs. A. A. Macmichael, Miss Macmichael, Mr. and Mrs. E. F. Dimmock, Mrs. H. B. Hall, Mrs. W. H. B. Aikins, Dr. F. B. Sinclair, Miss A. E. Sinclair, Mrs. W. R. Marshall, Mrs. Arthur Whitney, Mrs. MacDougall (Montreal), Mrs. Philip Kiely, Mrs. J. Humphrey Ainger, Mrs. Kierstead, Miss Frances Kierstead, Mrs. J. B. Elliot (welcomed back after her long illness), Mr. and Mrs. Wilbur Best, Mrs. Allen Baggs, Miss Hazel Baggs, Mr. Gordon Kennedy, Mrs. W. D. Gregory, Mrs. J. M. Godfrey, Mrs. F. J. Sharp (Winnipeg), Mr. and Mrs. F. Sharp, the Misses Wrinch, Mr. and Mrs. Walwyn, Miss Graydon, Mrs. F. Wright, Miss E. Adams, Mr. J. Loudon, Mr. and Mrs. Williamson, Mr. and Mrs. G. A. Hall, Miss Peggy Hall.

All Saints' Church, decorated with evergreens, was the scene of a quiet wedding when the Rev. T. H. Murphy solemnized the marriage of Ada Matilda, second daughter of the late Mr. and Mrs. John Lunbers, Toronto, to Mr. Frank Percival Gardiner (late of the 4th Machine Gun Battalion), youngest son of Mr. and Mrs. Geo. E. Gardiner, Beaverton. The pretty bride entered the church on the arm of her brother, wearing her traveling gown of navy blue gabardine, small French hat of blue, and seal furs, and a corsage bouquet of orchids. She was attended by Mrs. G. Heal as matron of honor, who was dressed in navy blue with black hat, her bouquet was of red roses. Mr. G. Heal was best man. After the ceremony a reception was held at the Queen's Hotel. Later in the evening Mr. and Mrs. Gardiner left on a short trip to Niagara. On their return they will live at 802 Carlaw avenue, where they will be at home after Feb. 10.

Receptions.

Mrs. Edgar Lennox, formerly Miss Gretta Doherty, will receive for the first time since her marriage on Wednesday, January 28th, at her house, 39 Foxbar road.

Elgar Choir Coming.

The famous Elgar Choir of Hamilton will give a concert in Toronto, supported by the New York Russian Symphony Orchestra, in Massey Hall, on Saturday week, Feb. 7. The choir comprises 175 voices, and has attained a very high standard of perfection. They have sung in Detroit and Buffalo to "sold-out" houses, and, no doubt, they will be accorded a similar tribute by Toronto.

"Women's Musical," Thursday.

Lenora Sparkes, soprano from the Metropolitan Opera House and Benno Moiseiwitsch, the new Russian pianist, are assured of a large and fashionable audience on Thursday night. The occasion will be the annual concert of the Women's Musical Club. The sale of seats is now open at Massey Hall.

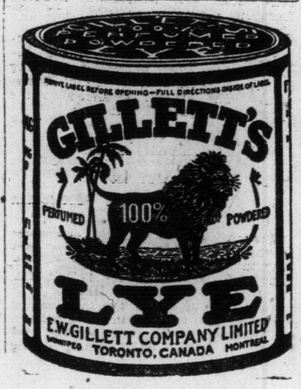

THREE HOLD-UP MEN ATTEMPT ROBBERY

Three hold-up men made their appearance in the streets Saturday night and according to the police attempted to rob one storekeeper without success. Abraham Weinstein, who keeps a shoe repairing shop at 280 West Adelaide street, complained to the police that three men came to the store door. One man entered the store and pointing a gun at Weinstein ordered him to hand over his money. The partition between Weinstein's store and an adjoining one is very thin and Weinstein hammered on the wall. The robber struck Weinstein over the head, but on the tenant of the next store running into the place, took to his heels with his companions.

SCALDED BY EXPLOSION.

Mrs. D. Harper, 135 Kenilworth avenue, was severely scalded Sunday morning. According to the police, Mrs. Harper was starting a fire when the stove exploded, blowing scalding water over her body. The police ambulance removed her to the General Hospital.

Eddy's Milk Pail
On the farm, Eddy's pails are a great convenience. Easy to clean because there are no seams or crevices. They will not dent or fall apart, and will stand a lot of hard usage.

Eddy's Butter Tub
The storekeeper knows that this is the most sanitary way to pack butter. Much superior to wood, which often imparts odors. Owing to their toughness and durability, they can be used many times over. They are light for shipping, too.

Eddy's Household Pail
Housewives without number will testify to the superiority of Eddy's pails, etc. They are light and easy to handle and they never leak or come apart. Moderate in price and most satisfactory in every way.

Popular with Everybody

Eddy's Twin Beaver Washboard is also made of Indurated Fibreware. It is double-sided with natural crimp on each side. Very convenient. No metal to tear clothes and hands.

EDDY'S one piece tubs, pails, etc., meet with favor everywhere, because they lighten labor and last practically for ever.

They are made of wood pulp—moulded into shape—pressed by machinery, dipped in solution, and baked for days, till they emerge from the ovens hard as flint, and with a glazed surface that is impervious to all liquids, taints and odors.

They cannot leak—splinter—or fall apart. Hard and durable as steel. Lighter than wood. Once you try one, you'll never go back to the old style.

Washtubs
Washboards
Milk Pails
Butter Tubs
Household Pails
Fire Pails
Pigeon Nests
Cuspidors

EDDY'S FIBREWARE
INDURATED
THE E. B. EDDY CO., Limited, HULL, Canada
Makers of the Famous Eddy Matches
A17

WAR SCIENCE FOR PEACE CONDITIONS

Brig.-Gen. C. H. Mitchell Addresses Royal Canadian Institute on Reconstruction.

Brig.-Gen. C. H. Mitchell, dean of the faculty of applied science, was the chief speaker at a meeting of the Royal Canadian Institute held on Saturday night in the physics building, University of Toronto. General Mitchell spoke on "Applied Science and Reconstruction," bringing out the need for scientific knowledge, properly applied, in the period of reconstruction.

After tracing the growth of science to the present time, Gen. Mitchell said: "We are now in the post-war period, having remnants of the pre-war scientific knowledge and the massed collection of all the scientific investigations successfully carried out during five years of war. The great war which has just ended was a war of science, of engineering and of chemistry. From start to finish the war brought out startling discoveries followed by still more sensational inventions, but many of these were never made known to the public. What have we learned from the war? When and where can it be applied? What scientific discoveries of the war can be made practical in peace?"

The speaker then went on to tell of Canada's undeveloped natural resources—forest, field and mine, and of her resources in the form of the manhood of the country.

"At no time in the history of the world," he continued, "has there been such a call for science as now at the conclusion of a war of science. Canadian manhood, which was tested and not found wanting during four years of war, must be combined with science to develop the wealth of natural recources lying within our boundaries. If we combine the human with the material Canada is bound to become one of the great nations of the world."

Gen. Mitchell then spoke of Canada's water power and of the possibilities of Hydro radials. "When it is developed this water power system will be the greatest in the world," he said. "Canada is and will remain to be essentially an agricultural country, but we must develop along other lines as well."

The meeting was fairly well attended and was presided over by Prof. J. C. Fields, president of the Royal Canadian Institute.

DIED ON DOORSTEP.

A woman about sixty years of age collapsed on the doorstep of the home of Ward Owen, 269 Royce avenue, Saturday night, and died after being carried into the house. Dr. Hollis, 495 Annette street, was called and pronounced death, which is believed to have been due to natural causes. The body was removed to the morgue and at midnight the police or morgue authorities had been unsuccessful in having the woman identified.

To Give Patrons Better Service

We have put into effect a new Delivery Plan, under which each route-man's route is divided into districts. He collects and delivers laundry **on stated days only.** This system helps us and helps you. Ask about it.

NEW METHOD LAUNDRY
The Real White Way
Telephone Main 7486

ANNOUNCEMENTS

Notices of future events, not intended to raise money, 2c per word, minimum 50c; if held to raise money solely for patriotic, church or charitable purposes, 4c per word, minimum $1.00; if held to raise money for any other than these purposes, 6c per word, minimum $2.50.

IRA STRATTON, Esq., official trustee for Manitoba, will address the Janet Carnochan Chapter, I.O.D.E., Monday evening, Jan. 26, in the parlors of the Central Methodist Church on "The New Canadian." Business 7.45, address 8.15. Members and friends invited.

ASSISTANT MINISTER INTRODUCED.

Rev. Thomas Rodger, the new assistant to Rev. J. McP. Scott, minister of St. John's Presbyterian Church, Broadview avenue, was introduced to the congregation yesterday, and will take up his duties on Sunday next. Rev. J. McP. Scott leaves this week for Clifton Springs, New York, for a short holiday.

Deposit By Mail
4% interest.

MANY persons find it more convenient to do banking by mail than to make personal visits for the purpose of making deposits. They have learned by experience that an account in our Trust Savings Department may be conducted by mail with safety and satisfaction. But whether you use the mail or call personally we guarantee the same prompt, courteous attention—*and 4% interest.*

Union Trust Company
LIMITED
Henry F. Gooderham, President
Head Office: Corner Bay and Richmond Streets, Toronto
Winnipeg. London, Eng.
110