HERE ARE SUITS THAT ARE GOOD TO THE "CORE"

$15.00

THE quality of these clothes isn't a veneer—it goes deep down into the clothes—into the unseen parts—we guard those features as a safeguard to you.

EVERY popular style is included—*every* striking pattern—*every* attractive color—this is an absolutely complete display. We've "put in our best licks" on this line of suits at $15.00. You'll pay more for them anywhere else—special here at $15.00.

Hickey's
CLOTHES HABERDASHERY
97 YONGE STREET

Lawn Bowling Clubs Elect Their Officers

The annual meeting of the St. Simons Lawn Bowling Club was held in St. Simon's Parish House on Saturday evening last, when the following officers were elected:

Patron, Sir Edmund Osler; hon. president, Rev. E. C. Cayley, D.D.; president, F. S. Harris; first vice-president, R. Peters; second vice-president, Rev. E. G. B. Browne; secretary-treasurer, J. T. Brearley Redfearne; general committee, C. A. Withers, Wm. Cooke, J. M. Kerr, J. Bascom, G. K. Powell, W. F. Cooper; captain of skips, H. Goodman.

At the recent annual meeting of the Parkdale Presbyterian Church Lawn Bowling Club, the following officers were appointed: Patron, Duncan Cameron; hon. president, Rev. A. L. Geggie; president, J. D. Rae; vice-president, Peter Cargill; secretary-treasurer, W. R. Johnston, 162 Pearson avenue, telephone Park. 5443.

The Dufferin Bowling Club of Brantford has elected the following officers: Hon. president, H. Cockshutt; hon. vice-president, C. Cook; president, N. W. Creech; first vice-president, J. S. Dowling; second vice-president, T. A. Cowan; secretary, A. A. Lister; treasurer, R. D. Dymond; chaplain, Rev. J. W. Gordon; executive officers, chairman of committees, A. P. Vansomeren, J. Hagey and F. C. Chalcraft.

At the annual meeting of the Balmy Beach bowlers, the officers elected were: Hon. president, J. Boothe; president, J. A. H. Burt (phone Beach 494); vice-president, T. Hand; hon. secretary-treasurer, Archibald J. Stringer (phone Beach 1308).

At the annual meeting of the Kew Beach Club, the following officers were elected: President, A. H. Lougheed; vice-president, Robert Worth; secretary-treasurer, H. C. McDermott; executive committee, A. M. Niblock, F. R. Maxwell, J. C. Weyford, W. J. Barchard and W. B. Gemmell. A handsome trophy was presented by two of the club members, W. J. and F. L. Barchard, for annual competition between Kew and Balmy Beaches. This trophy is to replace the A. R. Williams Cup, which, having been won last year by Kew Beach, has become their permanent property.

The Clinton (Ont.) Bowling Club have reorganized for 1915, with the following officers: Hon. president, D. A. Forrester; president, W. Jackson; vice-president, Dr. J. W. Shaw; secretary, F. T. Jackson; treasurer, J. E. Hovey; manager, John Watts. The club looks forward to another success for this season, and hopes to have the privilege of entertaining many outside clubs.

T.B.C. TWO-MAN LEAGUE.

Manhattans—	1	2	3	T'l.
Abel	175	178	148	501
Adams	165	157	190	512
Handicap	7	7	7	
Totals	347	342	345	1012
Bebes—	1	2	3	T'l.
Bennett	130	139	157	426
Boyd	209	191	179	579
Totals	339	330	336	1005
Bebes—	1	2	3	T'l.
Bennett	197	171	141	509
Boyd	183	197	163	543
Handicap	1	1	1	
Totals	381	369	303	1052
Worth—	1	2	3	T'l.
Beer	179	158	189	526
Williams	183	163	200	546
Totals	362	320	389	1072

CARPETBALL.

One of the most exciting contests participated in this season under the auspices of the league took place in St. George's Hall, Elm street, between Lodge St. George and Lodge Eastbourne.

The seaside boys came fully prepared to put St. George out of the running for the championship of the Eastern District Carpetball League, but in this respect they were sadly disappointed, St. George coming out winners by a majority of seven points.

The winning of this contest now places St. George in the happy position at the top of the table, with only one point lead over the nearest rival, Lodge London.

The latter lodge, however, have another game to play, against Stafford, and if they fail to come out on top the silver cup will remain in St. George's Hall, Elm street, for another year, in the possession of Lodge St. George.

LACROSSE MEETING ADJOURNED.

MONTREAL, April 12.—No decision as to lacrosse for this season was arrived at by the N.L.U. representatives, who met at the M.A.A.A. clubhouse yesterday afternoon, but it was understood that the national game should be carried on as a year ago. Another meeting will be held soon, possibly next Saturday, when officers may be elected and a schedule drawn up. President James Murphy was in the chair.

LANGFORD v. McVEY.

NEW YORK, April 12.—Sam McVey and Sam Langford have been matched to meet in a ten-round bout at the St. Nicholas Rink next Wednesday night. McVey, who recently returned from Havana, where he acted as sparring partner for Jack Johnson, is in good condition already. Langford has been working in Boston, and will be here early Wednesday morning ready for battle. Langford won an easy decision over Battling Jim Johnson last week at a local club.

WHITE HORSE SCOTCH

In Non-Refillable Bottle

'Safety First' 'Quality All the Time'

DELEGATE SPRINGS SURPRISE AT BOWIE

Only Two Favorites in Front on Monday at the Baltimore Race Track.

BALTIMORE, April 12.—Viley and Richard Langdon were the only favorites to win at Bowie today. Second choices also took two, with Delegate, at 15 to 1, and Tamerlane, at 5 to 1, running for the long-shot brigade. J. McTaggart rode two winners. Summary:

FIRST RACE—Selling, four-year-olds and up, 5½ furlongs:

1. Fitzgerald, 108 (Turner), 3 to 1, 6 to 5 and 3 to 5.
2. Bluejay, 111 (McTaggart), 2 to 1, 4 to 5 and 2 to 5.
3. Inlan, 111 (Corey), 30 to 1, 15 to 1 and 8 to 1.

Time 1.08. Ortyx, Garter Knight, Priwer, Palm Leaf, Brynavia, Esther Blues, King McDowell, Paul Davis, Hearthstone and Deduction also ran.

SECOND RACE—Selling, four-year-olds and up, 5½ furlongs:

1. Faithful, 104 (Louder), 3 to 1, 6 to 5 and 3 to 5.
2. Patrick S., 108 (Shuttinger), 7 to 1, 5 to 2 and 7 to 5.
3. Americus, 108 (Corey), 20 to 1, 12 to 1 and 7 to 1.

Time 1.08 2-5. Stars and Stripes, Carbureter, Bunch of Keys, Joe Knight, Veneta Stronne, Laura, Arcene, Double F. and Rodondo also ran.

THIRD RACE—Selling, four-year-olds and up, 5½ furlongs:

1. Viley, 106 (Lilly), 9 to 10, 1 to 3 and out.
2. Brandywine, 109 (Ural), 6 to 1, 7 to 5 and 3 to 5.
3. Thesieres, 111 (Metcalf), 11 to 5, 3 to 2 and 3 to 5.

Time 1.08 1-5. Phew, Cannock, Fasces, Colors and Parlor Boy also ran.

FOURTH RACE—Selling, maiden three-year-olds and up, one mile:

1. Tamerlane, 102 (J. McTaggart), 5 to 1, 2 to 1 and 2 to 10.
2. Norus, 97 (Collins), 7 to 1, 5 to 2 and 6 to 5.
3. Primary, 99 (Bresch), 11 to 5, even and 1 to 2.

Time 1.43 1-5. Diffident, Subject, Lady Butterfly, Jack Hanover, Dancing Master also ran.

FIFTH RACE—Selling, four-year-olds and up, 1 1-16 miles:

1. Delegate, 103 (Shuttinger), 15 to 1, 6 to 1 and 3 to 1.
2. Tom Hancock, 99 (Lilly), 6 to 1, 2 to 1 and 4 to 5.
3. Laird o' Kirkaldy, 5 to 1, 2 to 1 and even.

Time 1.50 2-5. Plain Ann, Trovato, Peacock, Mycenae, Margaret Meise, Ford Mai, Luke Van Zandt also ran.

SIXTH RACE—Selling, four-year-olds and up, 1 1-16 miles:

1. Richard Langdon, 117 (J. McTaggart), 7 to 5, 7 to 10 and 1 to 6.
2. Lazuli, 110 (T. McTaggart), 15 to 1, 4 to 1 and 8 to 5.
3. The Rump, 107 (Turner), 7 to 2, 7 to 5 and 3 to 5.

Time 1.51 4-5. Beau Pere, Uncle Mun and Orperth also ran.

WHAT THE SOCCER CLUBS ARE DOING

Sid Brown of Sunderland is always entrusted with the penalty kicks awarded to that club, and has never once failed to score. He converted one against Old Country on Saturday.

Parkviews train tonight at Royce Avenue Presbyterian Church, corner Royce and Perth avenues, at 7.30. It is important that all members be present, as a business meeting will be held after training.

Powell, Polson's centre half, played a great game Saturday. His head and footwork at times had the big crowd at fever heat.

The York Argyle F.C. played the Dunlop junior team a friendly game at Little York on Saturday, beating them 3-0, Bailey scoring all the three goals.

Sunderland have a fine young player in "Shady" Hunter. He is still in his teens, and a few weeks in senior football will make him one of the best outside right players in the city. He is an English Schoolboy International.

Ulster United players are requested to turn out tonight at 6 o'clock at Eaton's field, Bathurst street, for practice. All members and players please note that the general meeting will be held in Occident Hall on Thursday, April 22, instead of Thursday first as arranged.

All Hearts players are requested to turn out for training on the Don Flats, instead of Caroline avenue, as ground is not ready, on Wednesday at 6.30 p.m.

All players of the Fraserburgh F.C. are requested to meet for a practice game on Tuesday at 6.30 p.m., on the grounds at Lappin and Lansdowne avenues.

LONDON HEXATHLON.

LONDON, April 12.—According to the figures compiled by Physical Instructor A. T. Taylor of the Y.M.C.A., Cecil McLean heads all the local athletes in the senior hexathlon competition, with a score of 569. Walter Dutton was second, with 512, while V. Hughes had 424. The scores are: C. McLean 569, W. Dutton 512, V. Hughes 424, C. Douglas 422, G. Markle 340, S. David 294, W. Robertson 277, C. Riggin 255, R. Burridge 239, A. Butwell 230, C. Wortman 228, M. Pollick 227, F. Hammond 200, G. Weir 140, W. Hunter 134, F. Simmonds 125, R. Coates 120, D. Irwin 118, W. Sant 110, E. Armstrong 100, Dr. Detwiler 100, C. Armstrong 80, H. Windrim 80, A. Gillies 72, A. Walker 60, F. Templar 40, G. Hynd 35.

BIG AND STRONG

Catcher Mike Konnick, who will be the Leafs' second receiver.

The World's Selections

BY CENTAUR

BOWIE.

FIRST RACE—Speckles entry, Mustard, Cincinnati.

SECOND RACE—J. B. Harrell, Lady Spirituelle, Sunno.

THIRD RACE—Lady London, Col. Cook, Petelus.

FOURTH RACE—Richwood, Fitzgerald, York Lad.

FIFTH RACE—Richwood, Fitzgerald, Miss Barn Harbor.

SIXTH RACE—Daingerfield, El Oro, Paton.

Today's Entries

AT BOWIE.

BOWIE, Md., April 12.—Entries for tomorrow are as follows:

FIRST RACE—Two-year-olds, 4½ furlongs:

Petra	106	Prohibition	109
Sands Diamond	109	Mustard	109
Divan	109	Tia Juan	2115
Cincinnati	115		

zSpreckles entry.

SECOND RACE—Selling, three-year-olds, 5½ furlongs:

Onar	*97	Schnapps	*100
Sunno	*102	Regular	102
Lois V.	102	L. Spirituelle	*102
Early Riser	104	J. B. Harrell	*104
Ingomar	104	Nellie C.	105
Thrill	105	Reb. Moses	105
Margaret G.	105	Norus	107
Meelicka	107	Celebrity	107

THIRD RACE—Selling, four-year-olds and up, seven furlongs:

Golden Castle	*101	Madge's Sister	102
Lady London	104	Stentor	106
The Squire	106	Bob R.	*108
Duquesne	100	Battery	109
Petelus	110	Kayderoseros	111
Col. Cook	111		

FOURTH RACE—Selling, four-year-olds and up, seven furlongs:

Buzz Around	*100	Fitzgerald	*101
S. and Stripes	*101	Castara	102
Remarkable	104	Miss Cavanaugh	104
Miss B. Harbor	105	Richwood	105
Rodondo	109	Al Bloch	112
Ray o' Light	112	York Lad	113

FIFTH RACE—Selling, three-year-olds and up, one mile:

Energetic	*92	Lady Bryn	97
Pied Piper	99	The Urchin	*103
Fitzgerald	106	Toddling	*106
Thelma J.	107	Castara	107
Miss B. Harbor	107	Richwood	111
Canto	112		

SIXTH RACE—Selling, four-year-olds and up, 1¼ miles:

Billie Baker	104	Ch F. Grainger	106
Daingerfield	109	Paton	112
Cockspur	112	El Oro	112

*Apprentice allowance claimed.
Weather clear; track fast.

OLIVET CRICKET CLUB.

The Olivet C.C. are holding a meeting at the residence of Mr. T. R. Barford, 257 Dovercourt road, on Tuesday evening April 13, at 8 o'clock sharp, and it is hoped that all the members will turn out in full strength. Any new member wishing to join a good, sociable club will be made welcome. After the meeting there will be a concert, and refreshments will be served by Mrs. Barford and Miss Ivy Barford.

BUFFALO, $2.70 RETURN.

Saturday, April 17, 1915—Canadian Pacific Railway.

Tickets good going via 9.30 a.m. Canadian Pacific Fast Express, valid returning all trains up to and including Monday, April 19. This is an excellent opportunity for a week-end outing.

Secure tickets at Canadian Pacific ticket offices. ed7A16

RUN THE DERBY AT NEWMARKET

Flat Course Superior in Every Respect to That at Epsom for Star Racers.

Recent advices from England convey the news that a determined effort is being made to have the Derby transferred from the Epsom course, where it has been decided since its establishment, in 1780, to Newmarket this year. This rumor follows closely on the heels of the decision of the English Jockey Club at its meeting recently to continue the running of races during the war, altho on a smaller scale than had been customary before the beginning of the European conflict.

From a purely competitive standpoint, the course at Epsom Downs, in England, has always been considered unsatisfactory for the greatest classic of the British turf, but heretofore the social features of that meeting gave the Derby such prestige that the shortcomings of the course have always been overlooked.

The Jockey Club, however, in its recent announcement that no luncheon tents would be permitted, and that no special trains would be run, eliminated entirely the social atmosphere of Derby Day, so that those who are working for the transfer are of the opinion that, unless there are some who are desirous of maintaining the traditional features of the Epsom course, the last objection to the removal of the Derby from those historic grounds to the more suitable Newmarket course has been removed.

The Newmarket flat course is regarded as a splendid one for crack performers, and already many of the owners whose thorobreds are eligible for the classic have expressed themselves as in favor of the transfer.

AMATEUR BASEBALL.

The Osler Baseball Club held a very enthusiastic meeting last night in the Royal Templars Hall. It is expected that all of last year's players will sign. A. Lavan was elected manager.

The Dunlop Rubber Company Baseball Club held a reorganization meeting on Saturday, April 10, and the following officers were elected: Honorary president, Mr. J. Westren; honorary vice-presidents, Messrs. King, D. E. Beynon and W. B. Northam; president, Mr. D. Huether; vice-president, Mr. W. Hall; manager, Mr. B. Woods; secretary-treasurer, Mr. J. Monaghan. Mr. Woods has a large number of likely players to choose from, and the Dunlop boys will be heard from this coming season. Practice will start at once on the new Dunlop athletic field, corner Caroline and Queen streets.

A fast juvenile team wants to enter a league fifteen years or under, or some one to assist in forming a league. Write D. Fulver, 122 D'Arcy street.

A meeting of the Riverdale Manufacturers' Baseball League will be held on Wednesday evening, the 14th inst., at 8 o'clock, in the Broadview Y.M.C.A. building, Broadview avenue. The league is open to consider applications for another club, business house preferred. Telephone Main 427.

The Wyonna ball team are holding a special meeting on Wednesday evening at 8.30, at the Central Y.M.C.A., College street, near Yonge street, and request all the signed players to be present, also any others wishing to join a good fast senior team.

The Dovercourt Senior Baseball League will open the season with four teams, viz., Kendons, Royal Edwards, Baracas and Perths. The Kendons, last year's champions, managed by Jimmy Fleming, who knows how to bring a good fast team home in front. Last year Fleming did a lot towards bringing the championship to the Parkdale club by his work behind the bat. The Royal Edwards, runners-up, managed by their peerless leader, Frank Ryan. "Dunk" showed what he could do last year, and considering that he lost the league championship by one game and hard luck, is coming right back stronger than ever this season. The Baracas, managed by big Ed. Weale, who pitched splendid ball last year, are strengthening up, and will be right there from the drop of the hat. The Perths, a new club, managed by N. E. Geary, are joining the senior ranks this season. They won the intermediate championship of the city last year and can be reckoned on giving a good account of themselves. The league have secured as umpire W. Baldwin of Lindsay, Ont. A meeting of the league will be held Wednesday evening at 8 o'clock in the West End Y.M.C.A.

DR. SOPER DR. WHITE

SPECIALISTS
In the following Diseases:

Piles	Dyspepsia
Eczema	Epilepsy
Asthma	Rheumatism
Catarrh	Skin Diseases
Diabetes	Kidney Affections

AND
Blood, Nerve and Bladder Diseases.

Call or send history for free advice. Medicine furnished in tablet form. Hours—10 a.m. to 1 p.m. and 2 to 5 p.m. Sundays—10 a.m. to 1 p.m.
Consultation Free
DRS. SOPER & WHITE
25 Toronto St., Toronto, Ont.

PITCHER GEYER

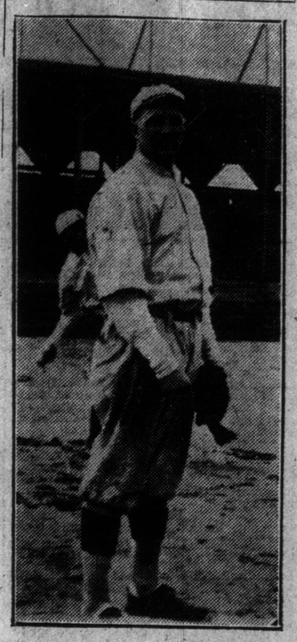

Rube Geyer comes highly recommended and Manager Clymer will likely keep him.

A Stirring Tribute To Sport in England

Unalloyed support for racing in England during the coming season is recommended in an editorial in The Field, those holding the opposite view being scored heavily for their voice against a continuation of turf competition at Epsom and Ascot, while a stirring tribute is paid to all sport in the belief that the country is deeply indebted, in its hour of trial, to the benefits which have been derived from the competition of past years. The editorial reads in part:

We only urge that the opposition to racing, as such, has been artificially manufactured out of a crusade which is somewhat new to healthy Englishmen, a crusade against the alleged possibility of bad behavior on the part of crowds who attend race meetings. If that behavior is bad during war, the crowd should not be allowed to exhibit during peace. And people who imagine that Englishmen cannot conduct themselves decently in this year of grace and danger seem to forget that racing continued from the first week in August till the end of the season of 1914; and any one who saw Doncaster could have found little to complain of in the crowd there. Nor will there be anything objectionable at Epsom or at Ascot. And why was the ban of the elect to fall on these two meetings, while racing at Newbury, for example, or Lincoln was to be without stain. Was it because the Derby is a national institution? If so, it would certainly be Germany, and not our friends, who would rejoice at its eclipse. We confess that we pay scant attention to Germany's opinions. She darkened the streets of our capital, stopped our getting a drink after 10 p.m., and still failed to intimidate recruits. But if she eliminated the 136th Derby she might well score it as a triumph which the whole world would appreciate. Nor can we understand why some critics consider that the mere proximity of fighting makes a race meeting indelicate. What did these censors say when they read of the cheers of Tommy Atkins at a football match mingling with the thunder of the guns bombarding Neuve Chapelle?

Clean sport, either in this country or elsewhere, either in 1914 or any other year, is not open to the attacks which have been made upon it; and unclean sport should be swept out of the country, whether we are at war or not. Visitors to race courses can behave themselves just as decently as visitors to music halls. English sport has given us the fit, plucky, alert, and honorable soldiers and sailors who are fighting for us now; it has given our army and our fleet the one element of success which Germany will never understand and on which she never calculated; it has given the nation a consistent balance of common sense and courage which will enable us to face this crisis, and whatever worse may be our lot, better than could any of the alternations between feverish excitability and ponderous gloom which serve our enemies as background for their rancorous hatreds. Are our best friends offended when we meet the unseen with a cheer? It may be true that we greet the thunders of our warfare with the same frolic welcome that smiles upon the sunshine of our sport; but our allies will be the last to misunderstand a spirit which they have learned to value 'mid seven months of fighting. We may have had too much pleasure in the past; but is that any reason for our Puritans to insist on too much pain in the present? There is a limit to human endurance which is brought nearer by every hysterical public exhibition of over-tragical intensity. We have to "last the course" better than the Germans. We shall do so in the English way, which is not given to parading what it feels most deeply. It is not racing we want abolished at the present time; it is the cant, the hypocrisy, the half-baked treason, and those other harmful elements in the body politic which are alien to sport.

All Thistle players are requested to turn out for training tonight at the club rooms, Lappin avenue.

NATIONAL LEAGUE PLAYERS SIGNED

All Ready for the Flag to Fall on Wednesday—Strong Looking Squads.

With the big leagues starting on Wednesday, baseball fans will undoubtedly be interested in a tabulated list of players under contract to the various clubs in the National League. President Tener said: "I look for a revival in baseball interest this year. You can't down the old sport in United States and Canada any more than you can make the Mississippi River run dry." The list of players is:

New York—Manager, J. J. McGraw; pitchers, Mathewson, Marquard, Tesreau, Perritt, Schupp, Fromme, Chalmers, Schauer; catchers, Myers, McLean, Smith; infielders, Merkle, Doyle, Fletcher, Kores, Grant, Lobert; outfielders, Robertson, Burns, Snodgrass, Murray, Thorpe.

Pittsburg—Manager, F. Clarke; pitchers, Adams, Harmon, Henry, Cooper, Gonzelman, McQuillan, Kantlehner, Mamaux; catchers, Gibson, J. Schang and Smith; infielders, Siglin, Viox, Wagner, McCarthy, Baird, Johnston; outfielders, Carey, Hinchman, Scherim, Costell, Allenburg, Lejeune.

Philadelphia—Manager, P. Moran; pitchers, Alexander, Demaree, Rixey, Mayer, Jacobs, Oschger, Mattison, Tincup, Baumgartner; catchers, Killifer, E. Burns, Adams; infielders, Luderus, Dugey, Byrne, Niehoff, Stock, Bancroft, Martin; outfielders, Becker, Paskert, Cravath, Whited, Weiser.

Chicago—Manager, E. Bresnahan; pitchers, Lavender, Cheney, Humphries, Standridge, Pearce, Adams, Zabel and Vaughn; catchers, Archer, Bresnahan, Hargrove; infielders, Saier, Fisher, Zimmerman, McLarry, Corriden, Phelan; outfielders, Schulte, Knisely, Williams and Goode.

Boston—Manager, G. T. Stallings; pitchers, Hess, Tyler, Davis, Crucher, James, Rudolph, Luque, Cocrehan and Strand; catchers, Gowdy, Whaling and Mitchell; infielders, Schmidt, Smith, Evers, Maranville, Martin, F. Low; outfielders, Connolly, Gilbert, S. Magee, Cather and Moran.

Brooklyn—Manager, W. Robinson; pitchers, Aitchison, Appleton, Rucker, Bell, Pfeffer, Ragon, Schmutz, Chalbek, Coombs; catchers, Fischer, Miller, McCarthy; infielders, Daubert, Cutshaw, Egan, O'Mara, Schultz, Getz; outfielders, Wheat, Dalton, Myers, Stengel and Hummel.

Cincinnati—Manager, C. Herzog; pitchers, Benton, Ames, Fittery, Lear, Schneider, Douglass; catchers, Clarke, Dooin, Gonzales; infielders, Mollwitz, Olson, Groh, Herzog, Wagner, Von Kolnitz; outfielders, Leach, Griffith, Twobly, Killifer, Wingo.

St. Louis—Manager, M. Huggins; pitchers, Sallee, Doak, Niehaus, Griner, Meadows, Robinson, Perdue, Lotz, North; catchers, Snyder, Roche, Glenn; infielders, J. Miller, Huggins, Daringer, Beck, Dressen, Butler; outfielders, Bescher, Doolan, Wilson, Cruise, Riggert, Long.

Library or Billiard Table

Give your children a chance to stay at home and enjoy themselves. Buy a home table and they will spend all their spare time in the healthful pleasure of a game of Billiards.

Wouldn't this table look nice in your living room? We build them 3 x 6 and 3½ x 7.

This table can be supplied with either round or square legs as desired, and would make a very valuable addition to your home, and would certainly be a great pleasure and benefit to yourself and your friends.

Call and see it at our show rooms, 102-104 Adelaide St. West, Toronto.

SAMUEL MAY & COMPANY
The Canadian Firm. 2467

NERVOUS DEBILITY

Diseases of the Blood, Skin, Throat and Mouth, Kidney and Bladder affections. Diseases of the Nerves, and all debilitated conditions of the system, a specialty. Call or write. Consultation Free. Medicine sent to any address.

Hours—9 to 12, 1 to 6, 7 to 9.
DR. J. REEVE,
Phone North 6132. 18 Carlton Street, Toronto. 246

RICORD'S SPECIFIC

For the special ailments of men. Urinary, Kidney and Bladder troubles. Price $1.00 per bottle. Sole agency:

Schofield's Drug Store
55½ ELM STREET, TORONTO 1245

Dr. STEVENSON'S CAPSULES

For the special ailments of men. Urinary and Bladder troubles. Guaranteed to cure in 5 to 8 days. (Registered No. 2348 Proprietary Medicine Act).
Price $3.00 per box.
Agency, JOHNSTON'S DRUG STORE, 171 King St. E., Toronto. ed

Polly and Her Pals

By Sterrett

Copyright, 1914, by Randolph Lewis. Great Britain Rights Reserved.