

Department of Immigration and Colonization

CHINESE IMMIGRATION SERVICE

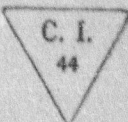

14171

Registration No.

This is to certify that the party described below registered at this office pursuant to Section 18, Chinese Immigration Act, Chapter 38, 13-14 George V.

Name See King Chun

Otherwise known as

Address 251 Georgia St. E., Vancouver, B. C.
No. Street or P.O. Box Town or City Province

Present Occupation laborer Age 39 ~~Female~~ Male

Married Single if (husband) if (wife) in Canada give name and address. Also names and addresses of children, if in

Canada nil

Born at Chang Gong Pon Yue China
Village District Country

Originally admitted to Canada at the port of Victoria, B. C.

Ex. SS. Seattle Maru Date February 21st 1913

Amount Head Tax Paid \$ 500 Is in possession of certificate C.I. 5 No. 75911
(C.I. 5, 28, 30 or 30)

Height: 5 feet 10 1/2 inches.

Facial Marks and Physical Peculiarities:—

Scar over left eyebrow

Mole above left jaw

Mole behind left ear

Remarks:—

Returned C.I. 9 #44345

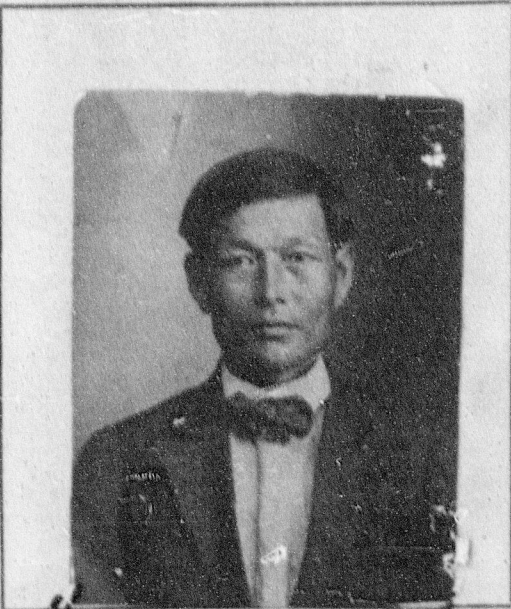

This is to certify that the party registering (is) ~~is not~~ the party whose photograph appears on the certificate above stated.

Signature of Registrar *R. J. Gifford*

Title CONTROLLER OF CHINESE IMMIGRATION Place and date Vancouver MAY 29 1924 1924

This space for use of Department.

Arrival verified.
 C.I. 4 No. Via 45894
 C.I. No.
 Fyle No.
 Serial No.

CERTIFICATE C.I. 5 No. 75911
 ENDORSED MAY 29 1924 1924
R. J. Gifford