BIG CANADIAN FISH DEALERS SUPPORT GOVT.

Connors Bros. Working Hard to Elect the Tyler Ticket in Charlotte—Says Province's Interests Safe in Hands of Government.

Special to The Standard.

St. George, Feb. 16—The government ticket in Charlotte county will have the whole-hearted support in the approaching elections of the members of Connors Bros., the largest canners and exporters of fish in Eastern Canada. No one can deny that this influence will mean much for the ticket headed by the Hon. Dr. H. I. Taylor. Lewis Connors, the head of the well known firm, attended an organization meeting of the forces at Beaver Harbor, and expressed in no uncertain terms his support of the present provincial government. Mr. Connors, as well as his associates in the firm, are also completing the organization of the government party in Black's Harbor, the headquarters of their big plants. They are co-operating with the other active members of the government party there in seeing that the interests of the government ticket will be well looked after. It is a sign of the times to see such successful business men as Connors Bros. giving their support to the government ticket. They realize the great measure of progress that New Brunswick has enjoyed under the government which has been in power since 1908 and are willing to do everything in their power to advance the province's interests by returning this government to power.

SHIPPING NEWS

MINIATURE ALMANAC.

February—Phases of the Moon.

Full Moon 6th.....11h. 28m. p. m.
Last Quarter, 14th..... 9h. 53m. p. m.
New Moon 21st..... 2h. 09m. p. m.
First Quarter, 28th....12h. 44m. p. m.

Date	D. of W.	Sun Rises	Sun Sets	H. Water a.m.	H. Water p.m.	L. Water a.m.	L. Water p.m.
16	Fr	7.29	5.48	5.18	19.00	.....	12.26
17	St	7.27	5.50	6.21	20.05	1.02	13.35
18	Sn	7.25	5.51	7.26	21.03	2.08	14.42

PORT OF ST. JOHN, N. B.

Cleared Friday, Feb. 16.

Schooner Alma Connors, Lord's Cove, N. B.

Schooner Fred and Norman, Grand Harbor.

Schooner Page, Chance Harbor.

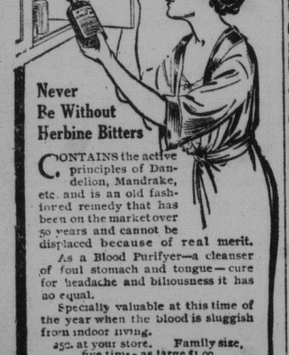

Never Be Without Herbine Bitters

CONTAINS the active principles of Dandelion, Mandrake, etc. and is an old fashioned remedy that has been on the market over 50 years and cannot be displaced because of real merit.

As a Blood Purifyer—a cleanser of foul stomach and tongue—cure for headache and biliousness it has no equal.

Specially valuable at this time of the year when the blood is sluggish from indoor living.

25c. at your store. Family size, five times as large $1.00.

THE BRAYLEY DRUG CO. Limited, ST. JOHN, N. B.

Ask for Dr Wilson's Deadshot Wormstick Candy for Children. :0

For Prices

and terms of sale of the following brands apply:—

MAIL ORDER DEPARTMENT
National Breweries Limited
Room 47 36 Chaboillez Square.
MONTREAL.

WM DOW

INDIA PALE ALE
CROWN STOUT
PALE BITTER ALE
DOUBLE STOUT
MALT EXTRACT

Dawes

EXTRA INDIA PALE ALE
BLACK HORSE ALE
EXTRA STOUT
BLACK HORSE PORTER
Lagers:—KINGSBEER CLUB SPECIAL
HOMEBREW

EKERS'

INDIA PALE ALE
PORTER
BOHEMIAN LAGER

The above goods are all full strength and are supplied to consumers direct from the Brewery ONLY in localities where no licensed traders reside.

GLOUCESTER FROZEN IN.

For the first time in 20 years the inner and outer harbors of Gloucester, Mass., this week have been completely enclosed by ice, the harbor on Tuesday being frozen from the breakwater westerly to the direction of Dolliver's Neck. Outside of the channel made by the towboats and a few of the larger steamers of the gill netting fleet nothing else in the shape of vessels was able to get up to the city.

TO REPAIR SCHOONER.

Fred P. Elkin has gone to Galveston, Texas, to supervise the work of repairing the schooner Irma Bentley, which was towed into that port recently badly damaged.

DAMAGED BY ICE.

Schooner Moama, from St. John for New York, is in the harbor at Delaware Breakwater, waterlogged, evidently damaged by ice. Crew landed at government iron pier, Delaware Breakwater.

Oranges are good for you—eat more of them. When you order today, ask for Sunkist. They are uniformly good oranges.

Sunkist
Uniformly Good Oranges
California Fruit Growers Exchange

Government Meetings

THE GOVERNMENT CANDIDATES:

L. P. D. TILLEY,
PHILIP GRANNAN,
F. L. POTTS,
J. ROY CAMPBELL

will address the following meetings:

SATURDAY EVENING, February 17th—Semi-ready Hall, Cor. King and Germain Sts.

MONDAY EVENING, February 19th—Victoria Rink, City Road.

TUESDAY EVENING, February 20th—Orange Hall, Simonds Street.

WEDNESDAY EVENING, February 21st—Prentice Boys' Hall, Guilford St., W. E.

THURSDAY EVENING, February 22nd—Tipperary Hall, Victoria Street.

All Meetings at 8 O'clock Sharp.

KINGS COUNTY

Meetings in the Interests of the Government Candidates Have been Arranged as follows:

Saturday, Feb. 17th—Nomination Day proceedings at Hampton.

Monday, Feb. 19th—Upham.

Tuesday, Feb. 20—Berwick, Cornhill.

Wednesday, Feb. 21—Kingston, Nauwigewauk.

Thursday, Feb. 22—Havelock, Bayswater.

Friday, Feb. 23—Sussex.

At these Meetings the Candidates will be heard. Additional speakers will be announced later.

Government Meetings IN KENT COUNTY

Monday, 7 p. m., February 19th—ACADIEVILLE.

Tuesday, 7 p. m., February 20th—KOUCHIBOUGUAC.

Tuesday, 7 p. m., February 20th—RICHIBUCTO VILLAGE

Wednesday, 7 p. m., February 21st—BASS RIVER.

Wednesday, 7 p. m., February 21st—ADAMSVILLE.

Thursday, 7 p. m., February 22nd—FORD'S MILLS.

Thursday, 7 p. m., February 22nd—HARCOURT.

Friday, 7 p. m., February 23rd—ST. PAUL.

A RELIABLE BUSINESS DIRECTORY

AUTOMOBILES.
We have the Best Mechanics and Best Equipment —For— Quick and Economic Repairs.
Motor Car & Equip. Co., Ltd., 108-114 Princess St., 'Phone M. 1800.

LBA WILLARD LBA STORAGE BATTERY.
OTTIE S. McINTYRE, 54 Sydney St. 'Phone M. 2183-21

BAGGAGE EXPRESS.
55 Mill Street, St. John, N. B. Phones: Office, 522; Residence, 534.
WHITE'S EXPRESS CO., H. C. Green, Manager.

BARRISTER.
ROY A. DAVIDSON, Solicitor, etc. 42 Princess Street., St. John, N. B. Money to loan on City Freehold.
J. M. TRUEMAN, Barrister, Notary Public. Canada Life Building, St. John, N. B.

BINDERS AND PRINTERS.
Modern Artistic Work —by Skilled Operators— ORDERS PROMPTLY FILLED.
THE McMILLAN PRESS, 98 Prince Wm. St. :: 'Phone M 2740

BAKERS.
ST. JOHN BAKERY Standard Bread, Cakes and Pastry. H. TAYLOR, Proprietor. 21 Hammond Street. 'Phone M 2148.
IZZARD'S BAKERY. Home-Made Bread. Buns and Rolls a Specialty. Sold at all Grocery Stores. 142 Victoria St., 'Phone M. 1930-11
GIBBONS' QUALITY LOAF Pure, Clean and Wholesome, Eats Like Cake. 194 Metcalf Street. 'Phone, M 654-21.

BOOTS AND SHOES.
GRAY'S SHOE STORE High Grade Footwear. Sole Local Agents for "Invictus" and "Empress" Shoes. 397 Main St. — 'Phone 1099
M. SINCLAIR, 65 Brussels St. 'Phone M-1145-11. DEALER IN Boots, Shoes, Slippers and Rubbers. Our Special First Class Repairing Under Supervision of W. A. Sinclair.

BUTCHER.
MEATS AND POULTRY. Prime Western Beef, Sugar Cured Ox Tongues. J. I. DAVIS & SON, 538 Main St. — 'Phone 368.
O'NEIL BROTHERS, Wholesale and Retail Dealers in :o: :o: Meats Poultry, Vegetables, etc. Game of all kinds in season. City Market. 'Phone M 207
J. W. PARLEE, Beef, Pork and Poultry. All kinds of Country Produce City Market 'Phone, M 1897.

COAL AND WOOD.
COLWELL FUEL CO., LTD. Coal and Kindling. Union St., W. E. 'Phone W. 17.
F. C. MESSENGER, Coal and Wood, Marsh Bridge, 'Phone 3030.

CONTRACTORS.
E. R. Reid, President. E. M. Archibald, Engineer. Engineers & Contractors, Ltd. 102 Prince William Street. 'Phone Main 1742.
GRANT & HORNE, Bank of B. N. A. Bldg. 'Phone Main-2448.
POWERS & BREWER, 107 Prince Wm. St., 'Phone M-967.
KANE & RING, General Contractors, 85 1-2 Prince William Street. 'Phone M 2709-41.
ROBERT M. THORNE, Carpenter and Builder. Estimates cheerfully furnished. Make a Specialty of Chamberlin Metal Weather Strip, guaranteed to keep out all Wind and Dust around Windows and Doors. Office, 114 1-2 Princess St. 'Phone 2479
R. A. CORBETT, General Contractor, 272 Douglas Ave., 'Phone H. 1974.
D. C. CLARK, General Contractor, 159 Union St., W. E. 'Phone W. 292.

CUSTOM TAILOR.
(Successor to Butt & McCarthy) Cleaning, Pressing and Repairing. Neatly and Promptly attended to.
FRED T. WALSH, 68 Germain St. 'Phone M-2381-21.
FRED J. McINERNEY, Custom Tailor. 21 Dock Street. Phone M 2300.
A. E. TRAINOR, Custom Tailor (Success to E. McPartland.) Clothes Cleaned, Pressed & Repaired. Goods Called For and Delivered. 72 Princess St. .. Tel. Main 1618-41.
M. T. COHOLAN, Merchant Tailor, 681 Main St. Phone M. 2348-11
JAS. McLENNAN, Tailor 90 Union Street, W. E. Phone W. 154-11

DAIRY.
MILK CREAM BUTTER EGGS
Lancaster Dairy Farm, 518 Main St. 'Phone M 2720 South Bay 'Phone W. 413

DYE WORKS,
Works: 27 and 29 Elm St., North End. Office: South side King Square. AMERICAN DYE WORKS CO. Re-Dyers and Finishers of Ladies' and Gent's Wearing Apparel, Feather Dyeing and Dressing a Specialty. Lace Curtains Cleansed and Dyed by a French process. Wm. Burton, Man.

Educational Review
A High Class and Popular Magazine for School and Home. 10c. Monthly. $1.00 per Year. Educational Review, 162 Union St. St. John.

ELECTRICAL GOODS.
ELECTRICAL CONTRACTORS. Gas Supplies. 'Phone Main 873. 34 and 36 Dock St., KNOX ELECTRIC CO.,

FIRE INSURANCE.
FOR "Insurance that Insures." SEE US
Frank R. Fairweather & Co., 12 Canterbury St. 'Phone M. 653.

Let the Public Know WHO YOU ARE, WHAT YOU ARE and WHAT YOUR BUSINESS IS

A flash in the pan is of little use to your business. You must keep your name continually before the public eye, so that when they are ready to buy they will know where you are.

USE THIS RELIABLE BUSINESS DIRECTORY

You can keep your name—your business, your address, and your telephone number constantly before the buyers' eyes by using this Directory. Arrange today—'Phone Main 1910 and have our representative call and explain.

CORSETS.
See the new Spirella Corsets before ordering your new spring suits. Very moderate in price. Corsetiers sent to your home by request. 'Phone M 753-11. 66 Sydney Street.

CORDAGE.
Consumers Cordage Co., Ltd. (Jobbers only) Manila, Italian, Jute, Sisals, Russian, Cordage. Twines of every description. St. John Office, 48-52 Smyth Street, JOHN THORNTON, Manager.

DENTIST.
DR. D. J. MULLIN, Dentist, 124 Mill Street, 'Phone M. 1844.

DRUGGISTS.
CHAPPINE is for all roughness or irritation of the skin; softening, soothing and healing. 15c. and 25c. a bottle. DICK'S PHARMACY, Corner Charlotte and Duke Streets.
HELP THE CAUSE By purchasing your drug store needs here. We are giving one per cent. of the cash you spend in our store to Patriotic funds. 'Phone or write. The Modern Pharmacy, GEO. A. CAMERON. 137 Charlotte St. 'Phone M-1339.
GEORGE K. BELL, Prescription Druggist. Corner Charlotte and St. James Sts. 'Phone M-1171.
E. CLINTON BROWN, Everything in Stock that a First Class Drug Store Should Have. Union and Waterloo Streets. Telephone No. 1006.
DURICK'S BRONCHIAL BALSAM, The Best For Coughs and Colds. DURICK'S DRUG STORE, 403 Main St., Corner Elm. 'Phone 910.

TRUSSES,
SHOULDER SUPPORTS. ABDOMINAL BELTS. SUSPENSORIES.
We carry a full line of the above of the best makes.
W. HAWKER & SON, Druggist, 104 Prince William Street.
After your heavy cold build your body up with DYNAMIC TONIC 75c. and $1.50 per bottle at J. B MAHONY'S, THE PENSLAR STORE, Cor. Union and Dock Sts.

QUEEN INSURANCE CO (FIRE ONLY). Security Exceeds One Hundred Million Dollars. C. E. L. JARVIS & SON Provincial Agents

MACHUM & FOSTER, 49 Canterbury Street, 'Phone M-699.
WHITE & CALKIN, Fire, Plate Glass, Accident, Automobile Insurance. Every Person Should Carry Insurance. 107 Prince William Street. 'Phone M-651. Mercantile Fire Insurance Co. Globe and Rutgers Fire Insurance Co. London and Lancashire Gaurantee and Accident Co.
HUGH H. McLELLAN. 'Phone M. 2642. 47 Canterbury St.

FURNITURE.
30 Dock St. Phone Main 1373. J. MARCUS.

FURS AND HATS.
A Special Fur Sale—Entire Stock at Discount Prices. F. S. THOMAS, 539-545 Main St., 'Phone M 1274

FARM MACHINERY.
Farm Machinery of all Kinds. J. P. LYNCH, 270 Union Street. 'Phone M 2198

GROCERIES.
What do you think of a 24-lb. bag of Purity or Five Roses Flour for $1.35, or 12½ lbs. Standard Granulated Sugar for $1.00 at our grand marked down sale. CHAS. F. FRANCIS & CO., 72 Mill Street.
THREE STORES. Wm. Parkinson, Cash Grocer. Choicest Goods at Lowest Prices. Fresh Ground Coffee.. .. ..35c. lb. Special Blended Tea .... ..35c. lb. One trial will convince you REMEMBER—THREE STORES. 128 Adelaide St. .. ..'Phone M 938-11 147 Victoria St. .. ..'Phone M 77-21 East St. John .. ...'Phone M 279-11
R. E. MORRELL, Groceries, Pure Milk and Cream. 49 Winter Street. 'Phone M 1484.
WM. M. STEEVES, Groceries and Fruits. 250 Union St. Phone M 213-11

HACK & LIVERY STABLE
JOHN GLYNN, 12 Dorchester St. M-1254. Coaches in attendance at all boats and trains.
DAVID LOVE, Large Sleigh to Hire. 20 Germain St. 'Phone 1413.
FRANK DONNELLY, Livery and Sales Stable, 14 Coburg Street 'Phone M 2649
THOMAS A. SHORT, Hack and Livery Stable Right Opposite Union Depot 10 Pond Street. 'Phone, M 2069.

HARNESS.
We manufacture all styles Harness and Horse Goods at low prices. H. HORTON & SON, LTD., 9 and 11 Market Square. 'Phone Main 448.

HOTELS.
LANSDOWNE HOUSE, 40 South Side King Square. Next door to Imperial Theatre. Rate $2.00 per Day. DICKINSON & KING, Proprietors.

INSURANCE.
J. M. QUEEN, N. B. Manager Canada Life Assurance Co. Imperial Guarantee and Accident and six good tariff fire companies. 60 Prince Wm. St. 'Phone M-3074.

JEWELERS.
POYAS & CO., King Sq. Full Lines of Jewelry and Watches Prompt Repair Work. 'Phone M 2695-11

LAUNDRIES.
WET WASH. Goods called for and delivered same day. Most up-to-date plant in the city. VICTORIA LAUNDRY, 2-10 Pitt Street. 'Phone M-390.

LUMBER MERCHANTS.
JOHN S. EAGLES & CO., have removed their office to the Canadian Bank of Commerce Building, King St.

MACHINE WORKS.
NOYES MACHINE CO. Gasoline Engine (and Automobile parts) made at short notice. Manufacturers of Shipmate two-cycle engine. All kinds of supplies always on hand. Nelson St.—Look for the Sign.

MANUFACTURER'S AGT.
C. A. MUNRO, Representing Thomas J. Lipton; Nugget Polish Co., Ltd.; Snap Co., Ltd.; Zam Buk Co.; Sanitary Chemical Co. 22 Canterbury St. 'Phone M-2399.

OPTICIANS.
S. GOLDFEATHER, 625 Main St. We Duplicate Broken Lenses Without Prescription. All repairs are done promptly.

PAINTERS.
WM. E. DEMINGS, House, Sign and Decorative Painter. Paper Hangings. 25 Cranston Ave. 'Phone M 3029-11.
PAINTS AND VARNISHES. Spring will soon be here. Get ready to brighten up the home. We Carry Full Lines. A. M. ROWAN, 331 Main St. 'Phone M. 398.

PHOTOGRAPHS.
EVERYTHING NEW IN PHOTOGRAPHY THE CONLON STUDIO. 101 King St., :: 'Phone M 1889-21
Your family and friends want your Photograph. COME NOW. THE REID STUDIO, Corner Charlotte and King Streets, St. John, N. B.

PORK PACKERS.
G. B. TAYLOR, Pork, Lard, Sausages, Sugar Cured Hams and Bacon. For sale at all grocers. Ask for Taylor's and take no other. Factory, 220 Bridge St. 'Phone 2177

PLUMBERS.
HAZEL BROS., PLUMBING AND HEATING. Prompt attention given repair work. 'Phones: Store. M-2888. Residence, M-2095-41.
WM. E. EMERSON, Plumber and General Hardware. 81 Union Street, West St. John. 'Phone W. 175.

STOVES AND RANGES.
PLUMBING AND TINSMITHING. PHILIP GRANNAN, 588 Main St., 'Phone M. 365.