YOUR best friend will pass you by if you are not properly hatted for Easter Sunday—your critical acquaintances will put you down as a man of "bad taste" in clothes if you do not wear one of Dineen's new Easter Hats.

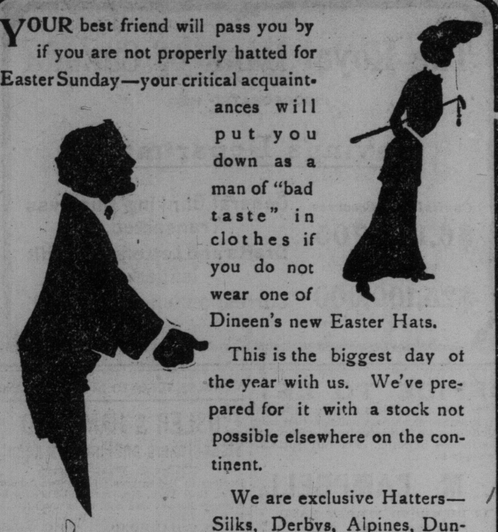

This is the biggest day of the year with us. We've prepared for it with a stock not possible elsewhere on the continent.

We are exclusive Hatters—Silks, Derbys, Alpines, Dunlap's and Heath's special designs.

LADIES' NEW YORK EASTER HATS AND RAINCOATS

THE W. & D. DINEEN CO., LIMITED
Cor. Yonge and Temperance Streets, Toronto.
STORE OPEN SATURDAY NIGHT

GRAND EASTER MUSIC

Continued From Page 7.

maigre; (b) Andante, D major, Silas; Hymn, Blest Morning; Anthem, As it Began to Dawn, Reed; Hymn, Christ the Lord is Risen To-Day; Anthem, The Dawn of Hope, Krogmann; soprano solo, The Resurrection, Shelly, Miss Ella Rogers; Hymn, Jesus Chris is Risen To-Day, Schubert; Organ (a) Serenade; (b) Silver Trumpets; (c) Music in the Dome, Viviani.

Evening—Organ, (a) Andante (2nd Sonata), Mendelssohn; (b) Tremolo Reverie, Boscellen; Hymn, The Strife is O'er; Anthem, Hosanna, Granier; Hymn, The Head That Once Was Crowned With Thorns; Organ, To a Wild Rose, Macdowell; Cantata, The Risen King, Schnecker; soprano solo, Messiah Victorious, Hammond, Miss Margaret Kennedy; Hymn, Blessing and Honor; organ, (a) Offertoire, Batiste; (b) Festal March, Tielmann.

Soloists: Margaret Kennedy, Ella L. Rogers, Hubert A. Calder, James G. Muir. Rev. P. M. McDonald, M.A., pastor. Peter C. Kennedy, organist and director.

College-Street.

Morning—Opening Voluntary, Andante, Batiste; solo, I Know That My Redeemer Liveth, Handel (Miss Florence Walton, A. T.C.M.); Anthem, He is Risen, Caleb Simper; Closing Voluntary, Festival March, T. Dunckley.

Evening—Opening Voluntary, Air From Joshua, Handel; solo, Hosanna, Granier (Miss A. Pentecost); Anthem, Hallelujah! Christ is Risen; Closing Voluntary, Trojan March, H. W. Parker. Rev. Alex. Gilray, pastor. Arthur H. Greene, organist and choirmaster.

Erskine.

Evening service—Psalm Selection 49; Anthem, The Lord is Risen, Sullivan; quartet, The Day of Resurrection, Bartlett; Hymn 61, solo, Day of Days, Van Der Water; Hymn 59; Anthem, They Have Taken Away My Lord, Stainer; Hymn 67; Nunc Dimittis, Klitz in E flat; Sevenfold Amen, Stainer. Mrs. W. C. Hoskett, organist. Alfred Sturrock, choirmaster.

Parkdale.

Soloists, Miss Katherine Millar and Miss Fanny Pink, sopranos; Mrs. Edmund Hardy and Miss Mina Phillips, contraltos; Arthur Trimble and Rupert Weeks, tenors; Fred Verrall and John Maywood, baritones; under the direction of Edmund Hardy, Mus. Bac., organist and choirmaster.

Morning—Organ prelude, I Know That My Redeemer Liveth, Handel; Anthem (solos for soprano, alto and baritone), Christ is Risen, Harrington; solo (baritone), The Resurrection Morn, Rodney; organ postlude, March Pontificale, Lemmens.

Evening—The organist will play from 6.30 to 7 p.m.; Anthem (solos for sopranos and tenor), The Resurrection, Armstrong; solo (soprano), King of Kings, Shelley; Anthem (solo for baritone), Christ is Risen, Turner; duet (alto and tenor), The Crucifix, Faure; organ postlude, Hallelujah Chorus, Handel.

Carlton-Street Methodist Church.

The Easter Sunday music at Carlton-street Methodist Church will include: Easter hymn, Lift your glad voices, Mozart; Te Deum, Woodward; anthem, They have taken away my Lord, Stainer; anthem, The strife is o'er, Custance; anthem, God hath appointed a day, Tours; and the Easter selections from "The Redemption," including solos and female trios, and concluding with the "Unfold" and "Lovely appear" choruses. There will also be the usual appropriate solos, etc. For this service the following members of the choir have been chosen for special parts: Soprano, Mrs. W. J. Street and the Misses Adelaide Paterson and Lucy Hudson; altos, Misses Lexie Clark, Lena M. Bennett, Nellie Saunders, Dorothy Fowler and E. M. Virtue; tenors, Messrs. J. M. Sherlock and E. M. McGarvey; basses, Messrs. J. F. Hewittand Wm. McKendry; and the Sherlock Male Quartet. Mr Plant will preside at the organ, and the service will be under Mr. Sherlock's direction.

MONEY TO LOAN

If you want to borrow money on household goods pianos, organs, horses and wagons, call and see us. We will advance you any amount from $10 up same day as you apply for it. Money can be paid in full at any time, or in six or twelve monthly payments to suit borrower. We have an entirely new plan of lending. Call and get our terms. Phone—Main 4233.

THE TORONTO SECURITY CO.
"LOANS."
Room 10 Lawlor Building, 6 King St. W

MONEY

Absolutely the cheapest place in town to borrow money on furniture or piano. Security not removed from your possession. Easy payments. Strictly private, no inquiries of neighbors or employer. If you want to centralize your bills so as to pay all in one place, come and see us.

KELLER & CO.,
144 Yonge St (First Floor)

No Woman Need Have

A BLOTCHED FACE

Women Whose Faces Are Disfigured by Irritating Pimples, Rashes, Humors, Etc., Need Only Use Ferrozone to Acquire a Clear, Rosy and Pink Complexion.

Whether it be in capturing the heart of man or making her way in the world, the woman possessing a pretty face has a tremendous advantage over her less fortunately endowed sisters.

Women have poor complexion and rough, sallow skin either because their blood is out of order or because they do not properly digest their food.

Nothing is more certain to cure than Ferrozone. It tones up the digestive organs and enables one to eat what they like and when they like.

Everything in the shape of food that is taken into the stomach is digested, properly assimilated and at once is converted into the kind of nutriment that establishes good health.

Ferrozone makes blood, makes it rich and red, fills it with those tiny red corpuscles that are so necessary in maintaining a beautiful complexion.

It gives glow and softness to the skin, makes it look youthful and fresh and attractive.

A clear, wholesome complexion is within your reach. Don't be foolish enough to remain in your present condition when Ferrozone will do you so much good.

Your entire system will be benefited by Ferrozone. If you want a vigorous constitution and the good looks that come with good health, take it regularly.

A SOVEREIGN REMEDY

Mrs. Mary Shanley of Pittsburg, Ont., was cured by Ferrozone of a most disagreeable type of face disfigurement, and says: "For four years my face was disfigured by raw, bleeding eruptions that resisted all treatment. Three Kingston doctors did their best for me and acknowledged their inability to help me. I tried Ferrozone. The first box helped me quite a little, and after using six boxes I was cured. Ferrozone is a fine remedy for skin diseases and a perfect marvel for the complexion."

Give Ferrozone a trial. You'll never be sorry, because your improved appearance will more than compensate for the outlay. Sold by all druggists. Price 50c per box, or six boxes for $2.50. Sent postpaid to any address if price is forwarded to N. C. Polson & Co., Hartford, Conn., U.S.A., or Kingston, Ont.

Spring 1904

Business Suit "Special"

Our present special prices $22.50 and $25, for our regularly priced $25 and $30 English and Scotch Tweed Suitings, tailored in very latest London or New York style, could hardly be improved upon.

R. SCORE & SON
Tailors and Haberdashers, 77 King-street West.
Patterns and Self-measurement Chart mailed free to out-of-town folk.

PROTEST TO MR. LYTTELTON

Hamilton Labor Men Correct Him as to Need of Mechanics in Canada.

GREATNESS HAS ITS DRAWBACKS

Canadian Workmen Not Getting Fair Show—Astronomers Underestimate Flat Earth Man.

Hamilton, April 1.—(Special.)—The members of the trades and labor council this evening decided to drop a note to Colonial Secretary Lyttelton, London, Eng., notifying him that the following resolution had been passed by the council: "Resolved, that this trades and labor council at Hamilton, Ontario, noting that an alien labor law has passed its first reading, feel it would be more consistent for the British government to expunge the misleading statements from their emigration literature in relation to the present need of mechanics and skilled labor in Canada, thereby protecting one of her colonies from the very thing she endeavors to protect herself from by the passing of the British alien labor act.'"

The other trades councils of the Dominion will be asked to pass similar resolutions. The members of the municipal committee were instructed to find out if it were true that some of the civic officials had received coal from the city at a reduced price. The members of the council hold that any coal that was left over should have been turned over to the relief officer's department.

Got Away With Handcuffs.

Shortly after midnight Constable Cliff caught a young tramp riding into the city on a G.T.R. train. The constable handcuffed the tramp and tethered him to a hose reel, and then went off to attend to something else. When he came back he found that his prisoner had made off with the handcuffs.

Good Friday Concerts.

Good Friday provided several concerts of high merit. One of the most interesting was the opening of the new organ of the Centenary Methodist Church. The instrument was presented to the church by the family of the late Hon. W. E. Sanford. The decorative work is not quite finished. The organ is rated as one of the finest in the Dominion. It is constructed on the electro-pneumatic system. It consists of four manuals, great, swell, choir and solo organ and the usual pedal organ. It has 47 speaking stops, 3000 pipes, 27 couplers and 35 automatic adjustable pistons, combination and crescendo pedals. Under the direction of the organist and choir leader, W. H. Hewlett, Spohr's oratorio, "The Last Judgment," was given. The soloists were: Mrs. Eva Roblyn McKillop, London, soprano; Mrs. Geo. Allan, contralto; Messrs. Holmes and Cowper, Chicago, tenors; George Allan, bass. Miss Winnifred Hooper also sang a solo in the first part of the program.

William Burr, Dundas, had a gold watch stolen from the Deering Works.

Young People's Societies.

The Young People's Society of the Hamilton district of the Methodist Church were addressed this evening by Rev. John McDougall and Rev. O. Darwin. The following officers were elected: Rev. H. G. Livingston, president; Frank E. Sheppard, Miss Bowes, Miss Muriel Hockey, Miss E. Kaggy, Dundas, and Miss Nellie Moore, vice-presidents; Miss Sarah Mills, treasurer; Fred Hendershott, secretary.

The following officers were chosen to-day by the Baptist Young People's Union, in session at the James-street Baptist Church: E. E. Argles, Toronto, president; Rev. P. C. Cameron, parish; Rev. J. W. Hoyt, Hamilton, Rev. E. Emmett, Brockville, vice-presidents; Rev. L. H. Thomas, Guelph, recording secretary; R. S. Dodson, Toronto, corresponding secretary; Rev. C. F. Webb, Toronto, treasurer.

The Master Plumbers' Steam and Gas Fitters' Association of Ontario re-elected all its old officers to-day. They are: S. P. Gourlay, St. Catharines, past president; William Menzell, Toronto, president; W. J. Walsh, vice-president; James H. Wilson, Toronto, treasurer; Lewis Legrow, Toronto, financial secretary; W. H. Meredith, Toronto, corresponding secretary. There were 67 delegates present. This evening they held their annual banquet at the Waldorf Hotel.

Labor Men Complain.

One of the bitter pills Hamiltonians have had to swallow year after year is the small increase in population. When Ottawa passed the Ambitious City in the race of expansion, and took her place as the second city in size in the province, it was a stinging blow. The people of this city sighed for more rapid development, but now, when, with the coming of the big manufactories in the east end of the city, their dreams are about to be realized, they are far from happy. It is with misgivings that they watch the changes that are taking place as acre after acre is being covered with immense industrial concerns. The Canadian workmen complain that they are not getting a fair show. Slowly but surely they claim they are being replaced by foreigners from across the border. Poles, Italians, Armenians and that class of workmen are coming across in a continual stream. Houses so small that a Canadian toiler would turn up his nose at them are being built for the new-comers. From the very start organized labor has protested, but its cry has not been heeded. Nearly everyone is now willing to admit that this form of greatness has its drawbacks.

Bridge Whist Cut Out.

Bishop DuMoulin's rebuke to the ladies of society who have been holding bridge whist parties during Lent has put a damper on the society editor. Last week she filled her column with reports of bridge whist parties, but this week the subject has not been mentioned. If society has been amusing itself with what his lordship termed gambling parties the society reporters have entered into a conspiracy of silence about it.

They Didn't Know John S.

Great efforts have been made to arrange a meeting between Rev. Dr. Marsh, the recognized leader of the Astronomical Society in this city, and the doughty St. Catharines champion of the flat-earth theory, J. S. McClelland. Mr. McClelland may be pardoned if his breast is swelling with pride in the belief that he has his opponents on the run, since he journeyed all the way to this city on the chance of meeting Rev. Dr. Marsh at Knox Church Thursday evening. The reverend doctor pleaded weakly, as an excuse for not shaking hands with the St. Catharines man when introduced, that his right arm was filled with books. When Seneca Jones remarked that Dr. Russell of the Hamilton Asylum for the Insane should be sent to the station to meet and take care of the flat-earth man, he probably expressed what the local astronomers think of Mr. McClelland. It is not thought for a moment that men like Rev. Dr. Marsh and G. Parry Jenkins refuse to meet Mr. McClelland in debate thru fear; it is because they underestimate his intelligence and ability.

The New Store For Men

Every holiday season has its own particular dress requirements, but few claim more general recognition among men than Easter, and "Easter Bonnets" and Silk Hats stand out among the acknowledged necessities of the day. There ought to be no question as to which is the best Hat Store. We have all the new blocks of the best makers—and we sell other things besides hats—we have the best-selected and most exclusive stock of men's furnishings in Toronto, and our English Raincoats are "the talk of the town."

Hats	Furnishings	Raincoats
KNOX	SHIRTS	ENGLISH ORAVENETTE
YOUMANS	COLLARS (½ sizes)	$10.00
STETSON	SCARFS AND TIES	BURBERY'S GENUINE
HAWES	SILK UNDERWEAR	DONEGAL'S TWEEDS
TRESS	HOSIERY	$16.00 to $25.00
LINCOLN-BENNETT	PAJAMAS	ENGLISH COVERT
$2.50 to $8.00	BATH ROBES	CLOTHS $12.00 to $18.00

J. W. T. Fairweather & Co.
84 and 86 Yonge Street

WESTON'S FINE BISCUITS

Every pound of **WESTON'S BISCUITS** brings its own reward.

Words of commendation are heard on every side. No firm starting the manufacture of Fancy Biscuits so quickly secured the confidence of the people. The name suggests stability and guarantees that every biscuit will be right.

WESTON'S MACAROONS ARE VERY CHOICE

In half pound and pound boxes.

Ask your grocer for **WESTON'S** Biscuits. No other will do.

MODEL BAKERY CO., LIMITED, TORONTO

"Two in One" Shoe Polish
Shines the World's Shoes

It's a **Paste,** that does the work of liquid and paste—does it twice as well—in half the time. Two applications a week and a few brisk rubs with a cloth every morning—will keep your shoes as glossy as new patent leathers. **"Two in One"** is a leather food—softens the leather—keeps out moistures—make shoes last longer—and won't grease the clothes. 10c and 25c boxes.

In collapsible tubes, 15c.

At all Dealers.

People who fret and wish they were dead
Should never despair while they can get
Pepso Bread.

MANUFACTURED BY

The Geo. Coleman Baking Co., Limited
134 to 142 Euclid Avenue

TO BE HAD AT ALL GROCERS.

The Best Material
New, Up-to-Date Baking
First-Class Workmen

Phone Park 810
A Wagon Will Call With a Sample

THE ROBERT **SIMPSON** COMPANY, LIMITED

H. H. Fudger President; J. Wood, Manager. April 2

STORE CLOSES AT 5.30.

Easter Monday Clothing Items.

Rain Coats, Trousers and Boys' Suits All Underpriced.

If it's Men's Clothing or Boys' Clothing, think of the Men's Store, Richmond and Yonge corner. Everything you want to look at there. Cream of the Clothing production of Canada, together with some of the best we know of from the other side.

Monday we'll show you three values such as you'll look throughout Canada in vain to duplicate.

75 only Men's Fine Covert Cloth Rain Coats, the rain or shine style, made up in the long loose Raglanette, with vertical pockets and cuffs on sleeves, the colors are medium or dark Oxford grey and olive shades, either lined with good farmer's satin or body unlined, with haircloth sleeve-linings, sizes 34-44, regular 10.50, 10.00, Monday, to clear..... 7.95

160 pairs of Men's Fine English Worsted Trousers, the colors are dark Oxford grey with fine silver stripe, also medium grey and black in nobby hairline and wider stripe patterns, cut on splendid fitting patterns, well tailored and good trimmings, sizes 31-42, regular 3.00, 3.50 and 4.00, Monday..... 1.95

65 only Boys' Good Strong Canadian and English Tweed Three-Piece Suits, nobby stripe and check patterns, in medium and dark grey, brown and olive shades, made in single and double-breasted sacque styles, good durable linings and trimmings and perfect fitting, sizes 28-33, regular 3.50, 4.00, 4.50 and 5.00, on sale Monday..... 2.98

Easter Furnishings for Men.

Little economies on the things you need now when calls upon your resources are more than usually frequent.

50 dozen Men's Soft Bosom Neglige Style Shirts, made from good quality shirting cambrics, neat patterns and colors, well made, perfect fitting, detached cuffs, this lot is a clearing from a large shirt maker, sizes 14 1-2 to 16 1-2, regular prices 50c and 60c, on sale Monday, to clear, each..... .39

48 dozen Men's Working Shirts, in the lot are black twills, black and white striped sateens and navy duck, white spot, made with collar attached, well made and finished, fast black, this lot is a clearing of broken lines, sizes 14 1-2 to 16 1-2, regular price 50c, on sale Monday..... .39

30 dozen Men's Suspenders, made from extra quality elastic web in two styles—Police and Fireman kind with leather ends, patent cast-off and slide buckles; also some with mohair ends, solid wire buckles, well made, strong and durable, regular prices 25c and 35c, on sale Monday, per pair..... .19

The Great $3.50 Shoe for Men.

Can't do better for your feet this Easter than put them in a pair of new Victors.

All leathers—patent enamel, vici kid, box calf, etc., etc.

All styles, sizes and widths.

This store only, $3.50.

Artistic Carpets.

Woven Without Seam Throughout,

The western world has learned from the East artistic sanitary sensible floor covering. Call them by their eastern name, Rugs, if you will, but we now have them the size and shape for any ordinary floor. So popular and important have they become that a very large section of the Carpet Department is now given over to Rugs, including Smyrna, wool, tapestry, Brussels, velvet, Axminster and oriental. Let us show them to you to-day or Monday and demonstrate how the border of your room may be covered with felt, with cork, or with thin hardwood flooring, appropriately framing the Rug design in the centre without break or seam. For Easter visitors we have just opened up the following:

Oriental Rugs.—A carefully selected stock, including Bokhara, Kazack, Iran, Guenje, Anitoliair Ghiordir, Yuma, full range from door mat size at $2.50 to large carpets at $225.00.

English Velvet Rugs.—Self colors and geometrical designs, with eighteen-inch interwoven borders, $15.00 to $20.00.