

DRAUGHTS-CHECKERS

All Checker communications should be addressed to W. Forsyth, 36 Grafton Street, Halifax.

The proprietors of THE CRITIC offer two prizes—to consist of books on Checkers—to those subscribers who shall send in the greatest number of correct solutions during the current year. No entrance fee required.

SOLUTIONS.

PROBLEM 58.—The position was:—black kgs. 11, 14, 22, 23; white men, 12, 21, kgs. 2, 32; black to play and win.

14	9	9	5	27	24	5	14
32	28	23	19	32	28	8	3
23	19	(a)22	26	11	16	23	18
28	32	19	24	28	19	3	8
19	15	26	23	10	23	18	15
32	27	24	28	12	8		
15	10	23	27	10	6	black	
27	23	28	32	2	9	wins.	

(a) One of our solvers failed at this point by playing 22-18, which would permit white to draw by 2 6, 10-1, 19 15.

PROBLEM 59.—The position was:—black men, 10, 16, 28, kg. 21; white men, 12, 18, 31, kg. 13; black to play and draw. This position was given us by a friend who stated that it was No. 1299 in the Glasgow Herald. We frankly admit that we have been unable to solve it but hoped that some of our readers might have succeeded in doing so. It appears to us that some mistake has occurred in the position, and if any friend has a copy of the Herald containing the original problem, we would be greatly obliged to be favored with a perusal of it.

PROBLEM 63.

Contributed by Sergeant W. Muir. Black men—8, 12, 23, kg. 18.

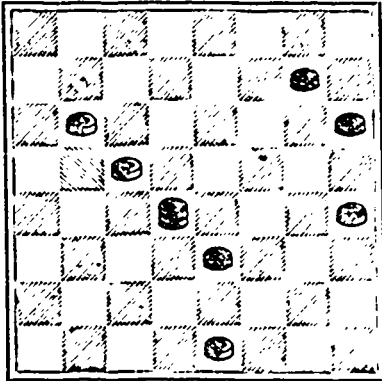

White men—9, 14, 20, 31. White to play and draw.

This is one of the neat draws often missed in play.

PROBLEM 64.

By J. R. Naismyth, in the West Lothian Courier. Black men—13, 18, 21, kg. 23.

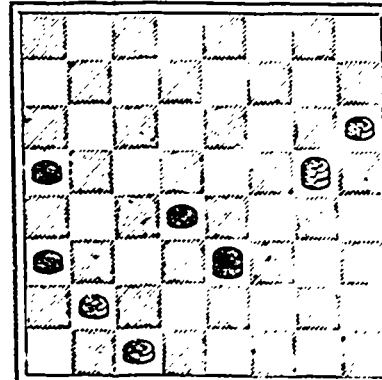

White men—12, 25, 30, kg. 16. White to play and draw.

This is another neat draw the study of which will repay our checkerists.

CHESS.

All communications for this department should be addressed—**Chess Editor, Windsor, N. S.**

The proprietors of THE CRITIC offer two prizes—to consist of books on Chess—to those subscribers who shall send in the greatest number of correct solutions during the current year. No entrance fee required.

TO CORRESPONDENTS.

We resume this week our Solution Tourney.

We regret to announce that, owing to the serious illness of his mother, our Chess Editor, Mr. F. J. Richardson, has been compelled to go to England. We shall hope soon to hear of his return. In the meantime we have made arrangements with another lover of the game in Windsor to carry on the editing of the column, and we would request our subscribers to aid him by sending in new games, problems, etc.

Our solvers will please take notice that only those who are actual paid subscribers on the 1st day of November, will be entitled to receive the prizes which we propose to give on January 1st.

PROBLEM No. 41.

Called the "Anchor of Hope," in Hampshire Magazine. BLACK—4 pieces.

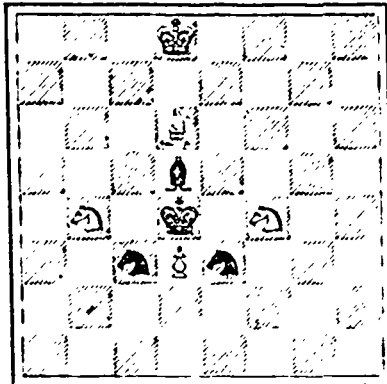

WHITE—5 pieces. White to mate in two moves.

GAME No. 30.

PHILIDOR'S DEFENCE.

WHITE. BLACK. J. Mortimer. J. Mason.

- | | |
|---------------|----------------|
| 1 P to K4 | P to K4 |
| 2 Kt to KB3 | P to Q3 |
| 3 P to Q4 | P takes P |
| 4 Q takes P | Kt to KB3 |
| 5 Kt to B3 | B to K2 |
| 6 B to Kkt5 | Kt to B3 |
| 7 Q to Q2 | P to KR3 |
| 8 B to K3 | P to R3 |
| 9 P to KR3 | B to K3 |
| 10 B to Q3 | Kt to K4 |
| 11 Kt to Q4 | Kt takes B(ch) |
| 12 P takes Kt | P to Q4 |
| 13 P to K5 | Kt to Q2 |
| 14 P to B4 | P to QB4 |
| 15 Kt takes B | P takes Kt |
| 16 P to Q4 | P takes P |
| 17 B takes P | B to R5(ch) |
| 18 B to B2 | Castles |
| 19 P to Kkt3 | B to K2 |
| 20 Castles QR | B to Et5 |
| 21 K to Ktsq | R to Bsq |
| 22 B to Q4 | B takes Kt |
| 23 B takes PB | Kt to B4 |
| 24 Q to K3 | Kt to K5 |
| 25 B to Q4 | Q to B2 |
| 26 Q to Kt3 | P to QKt4 |
| 27 P to R3 | Q to B5 |
| 28 Q to Q3 | P to QR4 |
| 29 KR to Bsq | P to Kt5 |

- | | |
|--------------|---------------|
| 30 P to Kt4 | P to Kt6 |
| 31 Q takes Q | R takes Q |
| 32 B to K3 | KR to Bsq |
| 33 P to B6 | K to B2 |
| 34 R to Q3 | P to R5 |
| 35 KR to Qsq | R to B7 |
| 36 K to Q4 | K takes P(ch) |
| 37 K takes R | R to B7(ch) |
| 38 Resigns | |

Black plays Kt to B6 next move, and it is impossible for white to avert mate.

GAME No. 31.

BLINDFOLD CHESS.—The following game was played by Mr. Blackburne, (blindfold,) at the Union Chess Club, Manchester:—

(Scotch Gambit—Mr. Fraser's Attack.)

- | | |
|-----------------|--------------------|
| WHITE | BLACK. |
| Mr. Blackburne. | Mr. J. W. Goodwin. |
| 1 P to K4 | P to K4 |
| 2 KKt to B3 | QKt to B3 |
| 3 P to Q4 | P takes P |
| 4 Kt takes P | Q to R5 |
| 5 KKt to B3 | Q takes KP(ch) |
| 6 B to K2 | B to Kt5(ch) |
| 7 B to Q2 | |

(The move usually played here is P to QK3. The move in the text has the effect of simplifying the position by an exchange of pieces, which, under ordinary circumstances, would be to the advantage of the second player, who is a pawn ahead. As it turns out in the present case, however, Mr. Blackburne acts judiciously in adopting the line of play he does.)

8 Q takes B B takes B(ch) (Bad; only assisting White to develop his forces. Kt to KB3 appears to give Black a perfectly safe game)

9 Q takes B QKt to K4 (Another ill advised effort to "change off," which has only the effect of enabling White to develop his pieces rapidly and to advantage, while those of his opponent remain inactive at home.)

- | | |
|------------------|-----------------|
| 10 B takes Kt | Kt takes Kt(ch) |
| 11 Kt to B3 | Q to KR5 |
| 12 QR to Ksq | Kt to K2 |
| 13 R to K4 | Castles |
| 14 KR to Ksq | Q to KB3 |
| 15 R to K8 | Kt to KKt3 |
| 16 R takes R(ch) | P to KR3 |
| 17 Kt to Q5 | K takes R |
| 18 Q to K3 | Q to Qsq |

(Threatening Kt takes QBP.)
18 Q to K8(ch) K to Kt sq
19 Q to K8(ch) Q takes Q
20 R takes Q(ch) K to R2
21 Kt takes BP R to Ktsq
22 B to K4 P to Q3
23 P to KR4 P to KB4
24 B takes KBP B takes B
25 R takes R B to K5
26 Kt to K6 Kt to K4
27 Kt to B8(ch) And White wins.

W. L. TEMPLE,
Wholesale Tea Importer,

AND COMMISSIONS.

Excellent values in Saryunes, Padraes, &c.

223-225 HOLLIS ST.
HALIFAX, N. S.

MANUFACTURERS

Will do well to send their Orders to
JAMES BOWES & SONS,
125 Hollis St., Halifax,

(In close proximity to Queen and Halifax Hotels) for

JOB PRINTING

Of all descriptions.

LETTER, NOTE & BILL HEADS, AND BUSINESS CARDS, &c.

Catalogues. Illustrated or otherwise, PRINTED in a superior manner. Also, STOCK CERTIFICATES.

Grand Lottery

With the approval of His Grace the Archbishop of Ottawa, For the rebuilding of the Church of the Reverend Fathers O. M. L. of Hull, P.Q., destroyed by fire on June the 5th, 1853, together with the Convent, the Reverend Fathers' Residence, and a large part of the City of Hull.

DRAWING

On WEDNESDAY, OCTOBER 17th, 1888, at 7 o'clock, P. M.

At the Cabinet de Lecture Paroissial, Montreal, Canada.

Sale of the Tickets and DRAWING done by the NATIONAL COLONIZATION LOTTERY

2149 PRIZES.

PRIZES VALUE \$250,000.00
Principal Prize. One Real Estate worth 25,000.00

The offer is made to all winners to pay their prizes cash, less a commission of 10 per cent.

LIST OF PRIZES.

1 Real Estate worth	\$25,000	\$25,000
1 Real Estate worth	10,000	10,000
2 Real Estates worth	5,000	10,000
5 Real Estates worth	2,000	10,000
20 Real Estates worth	1,000	20,000
20 Real Estates worth	750	15,000
100 Real Estates worth	500	50,000
100 Watches worth	200	20,000
400 Watches worth	100	40,000
500 Watches worth	50	25,000
1000 Toilet Sets	25	25,000

2149 Prizes worth \$250,000.00.

Tickets \$5.00. Fifths, \$1.00.

Tickets can be obtained until 12 o'clock noon on the day of the drawing.

S. E. LEFEBVRE, Secretary, OFFICE—19 ST. JAMES STREET, MONTREAL.

J. S. MACLEAN & CO.
WHOLESALE GROCERS,

Dealers in West India Goods, Provisions, &c.

JERUSALEM WAREHOUSE, - HALIFAX.

Have on hand a large stock of **MOLASSES,** Demerara, Porto Rico, St. Croix, Trinidad, Antigua.

SUGAR. Porto Rico, and all Grades Refined.

TEA. TEA

A large and specially selected stock of China Teas and of their well known No. 1 Blend. This latter is mixed India & China Teas of a high grade and is daily increasing in sale as a Family Tea. It is always of uniform strength and flavor and therefore most desirable.

- | | |
|------------|----------|
| FLOUR. | TOBACCO. |
| CORN MEAL. | PORK. |
| BEANS. | BEEF. |
| BARLEY. | BUCKETS. |
| PEAS. | BROOMS. |
| RAISINS. | PICKLES. |
| CURRENTS. | SPICES. |

Besides other small Groceries which are offered at reasonable prices on usual terms.

Printed by Halifax Printing Co's 161 Hollis Street, Halifax, N. S.