Royal Bank of Canada,

INCORPORATED 1869

Capital, $4,900,000.

Reserve, $5,600,000.

Total Assets, $61,000,000.

GENERAL BANKING BUSINESS TRANSACTED

SPECIAL ATTENTION PAID TO SAVINGS ACCOUNTS

Branches in Gloucester and Restigouche Counties

CAMPBELLTON DALHOUSIE

BATHURST JACQUET RIVER

Social & Personal

I. Stevens returned from Montreal on Wednesday.

A. E. G. McKenzie was in Dalhousie on Thursday.

Mrs. Peter Gerard spent the week end in Glencoe.

Collier Leavitt is visiting at his home in St. John.

Wm. Currie was in Charlo on business on Wednesday.

Dr. Ferguson of Dalhousie was in town on Wednesday.

Mrs. Roy of Moncton is visiting her mother, Mrs. LaCasse.

Mrs. Robt. Gerard of Tide Head, was in town on Thursday.

Leonard Cooke of Charlo was visiting relatives in town on Monday.

The funeral of the late Mrs. Wm. Oatman took place an Thursday at 2 o'clock.

Mrs. Gerard of Summerside, is the guest of her daughter, Mrs. Robt. McKenzie.

Master Claude Fraser entertained a number of his young friends at his home Friday evening.

Dr. Cates, dentist, will be absent from town all of next week from 13 to 20th inst. After he has returned special attention will be given to patients whose work kis begeun and for those in waiting.

Mrs. I. Stevens who went to Montreal a short time ago and underwent an operation is improving and expects to be at home for Christmas.

John Harquail was in Dalhousie on Wednesday to attend the funeral of his father the late James Harquail.

Frank Logan of the I. C. R. offices Moncton, was in town last week.

W. D. Duncan returned from Dalhousie on Tuesday.

Misses Della and Viola McKenzie left on Wednesday morning for a short visit to Sunny Side.

The Misses LaCasse spent Wednesday in Dalhousie.

Mr. Arseneau was in Dalhousie on Wednesday.

Miss Stella McKenzie returned to Dalhousie on Wednesday after a visit to friends in Campbellton.

Mr. and Mrs. Chas Laughlan are the guests of Mrs. H. J. Currie.

Gilchrist Adams of Broadlands was in town attending the funeral of the late Mrs. Wm. Oatman.

Mrs. Archie McKenzie of Salmond was in town this week to attend the funeral of her daughter, the late Mrs. Oatman.

Fred McRae, representing G. E. Barber, St. John, was at his home here on Thursday.

Mrs. Jasper Davidson was hostess at a very enjoyable thimble party on Thursday evening.

ITO'S OLD RIVAL TAKES DEAD LEADER'S OFFICE.

Prince Yamagata Appointed President of the Council—They Worked Together for Their Country.

TOKIO, Wednesday, Nov. 17.—The appointment today of Prince Aritomo Yamgasta as presiden of the privy council in succession to the late Prince Ito returns to that office the one whom the slain prince succeeded on June 15, 1899. In the earlier days there was intense rivalry between the two men for power but in all matters affecting the nation and the nation's wealth they joined hands. With great regularity the pendulum swung first in the one direction and then in the other, but has an income of nearly $1100. He through it all there was no personal bitterness or estrangement, but rather a mutual support and acknowledgement each of the other's greatness.

'No, Ito, no Yamagata; no Yamagata, no Ito,' has been a common saying among the wise politicians of Japan. The death of Prince Ito, therefore, took away from Yamagata his strongest prop while it removed his strongest opponent.

The city of Chatham, Ont. has adopted a by law imposing a license fee of $50 a year on Chinese laundries. The by law also imposes regulations such as:

There shall be no communication between the laundry plant and the sleeping apartments.

The laundrymen must not use their mouths to spray the clothes.

The Celestials allege that the by-law is prohibitive. They claim among other things that if they are not allowed to spray the clothes with their mouths they will be compelled to install expensive machinery.

X'mas Wants

OUR STOCK IS NOW COMPLETE

RAISINS	PEELS	CHOCOLATE
CURRANTS	NUTS	EXTRACTS
PRUNES	SUGARS	ALMOND PASTE
FIGS	JELLY POWDER	SWEET ALMOND
DATES	SPICES	POULTRY DRESSING

W. H. Marquis & Co.

CAMPBELLTON, N. B.

CONCERT

The members of Christ Church Social Club intend holiday a Concert in

MURRAY'S HALL
MONDAY EVENING, DEC. 13.

Doors Open at 7.30
Concert at 8.15
Admission
ADULTS 25C CHILDREN 15C
All Are Invited.

HEALTH, WEALTH, AND WORK.

So long as Nature's laws require that mankind shall work, the necessity of keeping one's self in health and strength is of first importance. Many people believe that men of great wealth do nothing. That is a mistaken idea. They may not work with hammers or shovels, but they work with their nerves, brains and minds. Scores of millionaires have worked themselves into nervous prostration in their efforts to control, *to avoid losing* their millions. But it is the humble workers who suffer most.

Mr. Arvez Berten, of Robertville, Gloucester Co., N.B., is a sturdy man of 65, who works in the lumbering districts in winter, and who, therefore, must have good health. Some years ago, he suffered much from Dyspepsia, with headaches, dizziness and rheumatism. In a statement, dated June 24th, '09, he says he used only Mother Seigel's Syrup and four bottles cured him completely.

CHRISTMAS NOVELTIES

I have just opened up an exceptionally fine line of

CHRISTMAS FANCY GOODS

in China, Shell Goods, Christmas and New Year cards, etc.

Give me a call and I am sure you will be pleased.

MILLINERY AT GREAT REDUCTIONS

From date until New Years I will sell my entire estock of millinery at greatly reduced prices.

MRS. F. X. RUSSELL
Water Street

THINGS THAT MAKE CHRISTMAS---CHRISTMAS.

Our stock is larger and the variety better than ever before.

BE THE EARLY BIRD---COME TO-DAY

GIFTS FOR LADIES.
Watches, $2.50 to $60.00.
Chains, (long), $3.00 to 25.00
Chains, (Fob), 75c to $3.50.
Rings, $1.50 to 140.00.
Bracelets, $3.00 to 20.00.
Lockets, $1.50 to 17.50.
Locket Chains, 90c to $6.00.
Necklets, $2.50 to 30.00.
Cuff Links, 75c. to 4.00.
Cuff Pins, per pair 25c to $4.00.
Brooches, 50c to $20.00.
Pendants, $3.50 to 40.00.
Pearl set Safety Pins $1.70 to 4.00
Hat Pins, 50c to $2.00.
Jewel Cases, $3.00 to 12.00.
Gold Mounted Umbrellas, 9.00 to $13.00.
Purses, 75c to $3.50.
Sterling Silver Mirrors, $10.00 to $15.00.
Sterling Silver Hair Brushes, $6.50 to 10.00.
Sterling Silver Combs, $1.15 to $2.00.
Ebony Mirrors, $1.75 to $3.25.
Ebony Brushes, 75c to $2.50.
Sterling Manicure Pieces, 75c to $2.50.

GIFTS FOR GENTLEMEN
Watches, $1.00 to $60.00
Chains, $2.00 to 15.00.
Lockets, $1.50 to 9.00.
Fobs, 2.00 to $6.00.
Scarf Pins, 50c to $9.00.
Links, 35c to 7.50.
Collar Buttons, 10c to 2.00.
Tie Clips, 35c to $1.50.
Cigar Cases, $1.25 to $5.50.
Cigar Cutters, 90c to $1.75.
Cigar Holders, $1.50 to 3.00.
Tobacco Pouches, $1.25 to $2.50.
Match Boxes, 90c to $2.25.
Stamp Boxes, 50c to $1.00.
Silver Military Brushes, $7.50.
Ebony Military Brushes, $2.40 to $4.00.
Gillette Safety Razors, $5.00 to $6.00.
Auto-Strap Safety Razors, $5.00.
Dressing Case, $10.00.
Sterling Shaving Brushes, $2.40 to $3.00.
Silver Shaving Mugs, and Brushes, $4.50.
Collar Button Boxes, 95c to $2.50.
Fountain Pens, $1.50 to $7.00.

ALL GOODS ENGRAVED FREE.
OPEN EVERY ELENING.

C. F. CLARE, The Jeweler, Campbellton, N. B.

Recommended As An Ideal Remedy

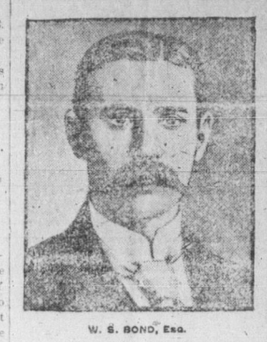

W. S. BOND, Esq.

Lloydtown, Ont., March 19th, 1909.

"For some years I have been greatly troubled with headaches and indigestion, brought on by stomach disorders, constipation and biliousness. I had tried many remedies with only indifferent success, until "Fruit-a-tives" came to my notice. Being a general storekeeper, I was selling a good many "Fruit-a-tives" to my customers and, remarking how pleased they were with the results obtained from using "Fruit-a-tives," I decided to try them and, I might say, the effects were almost magical. Headaches and biliousness disappeared and to-day I recommend "Fruit-a-tives" to my customers as 'An ideal remedy.'

"I might also add that about three years ago I was laid up with LUMBAGO AND SCIATICA—couldn't get out of bed or lift one foot over the other. A good treatment of "Fruit-a-tives" cured me of these pains, and banished the Sciatica and Lumbago so that to-day I am as well as ever and can lift anything necessary."

(Signed) W. S. BOND.

When in Need of a New Suit

Just drop in and see our fine Stock of Suitings and Overcoatings for fall and winter wear. We have the "know how" of cutting to perfection. A

Glance at Our Stock

will convince you. We have pleased others and can also please you.

J. A. McLEOD.
O'Leary Building, Water St.

LITTLE PABOS

We are having very mild weather for this season of the year. This has not been known for years. People are ploughing once more.

Most all the men from this place are gone jobbing or the Grand Pabos Lumber Co., with prospects of making a good winter.

Mr. Grant, the new Canadian Co's Foreman was in this vicinity at the early part of the week.

Mr. George Walker has been visiting Mrs. William Sutton for a few days.

Miss Grace O'Connor has been ill for some time. We are glad to hear she has recovered and has gone back to Grand River to take her position as head clerk for Mr. Zepharin Blouin.

Mr. Clifford McLellan, foreman of the new Canadian Co., and his men are now repairing the trestle of Little Pabos, which was damaged by the big storm last week.

Mr. Ernest Sutton of Grand River has been here for some time placing a fancy front on Mr. William Sutton's new store. He has now returned to his home and we must congratulate him for his fine work.

Mr. Mortimer, travelling agent for J. H. Goodhue, passed through here to-day on his way back from Gaspe.

MATAPEDIA

MATAPEDIA, Dec. 8—It is a long time since we have seen any news from our little village.

The weather has been very disagreeable for some time, but since the recent snow the roads are very good and the young folks are enjoying themselves.

Mr. Robert Lodge was in Matapedia on Sunday. He was accompanied by Mr. Falls.

Mr. Dugal Ferguson was the guest of his son Mr. Alex. Ferguson on Friday of last week.

Mr. Richard Delaney passed thru here enroute to Flatlands on Sunday.

We are glad to hear that Mrs. Stanley Irvine is able to be out again after an illness of two weeks.

Mr. and Mrs. James Adams and family spent Sunday in Dawsonville.

Mr. James Chesser passed through here on Saturday to Moores Settlement.

Rheumatism

I have found a tried and tested cure for Rheumatism! Not a remedy that will straighten the distorted limbs of chronic cripples, nor turn bony growths back to flesh again. That is impossible. But I can now surely kill the pains and pangs of this deplorable disease.

In Germany—with a Chemist in the City of Darmstadt—I found the last ingredient with which Dr. Shoop's Rheumatic Remedy was made a perfected, dependable prescription. Without that last ingredient, I unsuccessfully treated many, many cases of Rheumatism; but now, at last, it uniformly cures all curable cases of this heretofore much dreaded disease. Those sand-like granular wastes, found in Rheumatic Blood, seem to dissolve and pass away under the action of this remedy as freely as does sugar when added to pure water. And then, when dissolved, these poisonous wastes freely pass from the system, and the cause of Rheumatism is gone forever. There is now no real need—no actual excuse to suffer lo. ger without help. We sell, and in confidence recommend

Dr. Shoop's Rheumatic Remedy
"ALL DEALERS"

Worrying

About what to give him for Xmas. Don't do it Madam! Come directly here and we'll solve the problem in a way that will please you.

HE'D LIKE A

Bath Robe, House Coat, Shirts, Ties, Mufflers, Hosiery, Gloves, or Umbrella, Suspenders, Handkerchiefs, etc., etc.

COME TO THE MAN'S STORE FOR A MAN'S GIFT

You'll find our prices no barrier to choosing exactly what you'd like to give Him.

SPECIAL

20 per cent discount off our entire stock of high grade Overcoats for Men and Boys.

OAK HALL

W. L. McRAE

Fall Samples Arrived.

Our showing of Suitings this fall exceds all previous efforts.

The styles include all Fashions, latest Suits together with styles suitable for the most Conservative dresser.

All colors are represented and all prices are right.

So that you will be enabled to choose style of suit you require at whatever price you wish.

Prices Ranging from $15.00 to 28.00.

We guarantee a perfect fit. Try us.

H. L. NELSON & CO

MEN'S FURNISHINGS, HATS AND CAPS.

Fashionablle Styles

For the Holiday Season

Furs
Fur Neckwear
Fur Coats
Cloth Coats
Costumes
Ladies Furnishings

Also a large variety of Fancy Goods for Xmas Gifts

F. E. SHEPHARD & CO
LADIES' OUTFITTERS.
WATER STREET.

WINTER FOOTWEAR?

Felt Boots for Men, Women and Children. For cold or tender feet there's nothing like them.

Warm House Slippers--a large line of different styles just opened. Price 35c up to $2.00.

Skates---a full stock of best makes, including Automobile and Cycle Skates. Dunne's Tube Skate and Dunne's Special Hockey Skate. All boots and skates bought at our store adjusted free.

Hockey Boots---the largest line we have ever shown. Get our prices before you buy.

Moccasins---fresh stock only--best make--No. 1 quality--lowest prices.

LARGEST STOCK. LOWEST PRICES.

McRae's Shoe Store.

Veterinary Remedies!

We always have in stock Dr. Daniel's Horse and Cattle Remedies, International Stock Food and International Horse and Cattle Preparations, also Syringes, scissors, ligatures, and all chemicals used in veterinary practice.

White Drug Co
NEAR ODDFELLOW'S HALL

Phone 82.

O.J. McCully, M. D.

MEMBER OF ROYAL COLLEGE OF SURGEONS, LONDON, ENG.

Practice limited to
DISEASES OF THE EYE, EAR, NOSE AND THROAT.

GERMAIN ST., ST. JOHN, N. B.

EASTERN S.S.CO.

RELIABLE AND POPULAR ROUTE
Between
ST. JOHN and BOSTON

FARES

CAMPBELLTON TO BOSTON:

First Class	$10.95
Second Class	8.50
State Rooms	1.00

SINGLE TRIP SERVICE

Commencing December 9th, the Steamship 'Calvin Austin' will leave St. John every Thursday at 8.00 a. m. for Eastport, Lubec, Portland and Boston.

RETURNING

Leaves Union Wharf, Boston, Mondays at 9.00 a. m. and Portland at 5.00 p. m. for Lubec, Eastport and St. John

Through tickets at proportionately low rates, on sale at all Railway Stations and baggage checked through to destination

L. R. Thompson, T. F. & P. A.
WM. G. LEE, Agent,
St. John, N. B.

DOUARD LEVEQUE,

Watchmaker, Jeweler and Graduate Optician,

CAMPBELLTON, N.B.

Repairing of Watches, Clocks, Jewelry, Spectacles, etc., a Specialty.

X'mas

Perfumes and Sachet Powders
Real Ebony Goods
High Grade Confectionery
Waterman's Fountain Pens
Gillette Safety Razors
Kodaks, $2.00 to $80.00
All make acceptable Xmas gifts
Orders by mail promptly attended to.

THOS. WRAN
Druggist.
Dimock Building
CAMPBELLTON, N. B.
Phone 137.

Eastman Kodak

SCOTT'S EMULSION

FRESH FROM THE MANUFACTURERS.

For sale
WHOLESALE AND RETAIL
BY

A. McG. McDONALD

Druggist and Optician. Campbellton, N. B.
All orders promtly attended to
House Tel. 24 Store Tel. 58.