Judge Wedderburn Honored by Friends

Well Known Jurist Presented With Handsome Silver Salver and Two Addresses at Hampton Yesterday Upon Attaining His Seventy-Fifth Year---His Honor Makes Feeling Replies.

Hampton, N. B., Oct. 5.—At the opening of the October session of the Kings county court yesterday morning, the members of the bar, the grand inquest, and the high sheriff and officers of the court of Kings county, took advantage of the fact that His Honor Judge William Wedderburn had nearly completed the seventy-fifth year of his age and the twenty-seventh of his occupancy of the bench to show their appreciation for the upright, impartial and wise manner in which he had always discharged his high and important duties as a judge of the county court, by presenting him with a handsome silver tray suitably engraved and two appropriate addresses.

Mr. George Fowler presented the tray and an address from the bar of the county, and Mr. F. M. Sproul, M. P. P., foreman of the grand jury, presented the address from the grand inquest. Judge Wedderburn was deeply moved by the high tributes of esteem and affection and made eloquent and impressive replies after each address had been read.

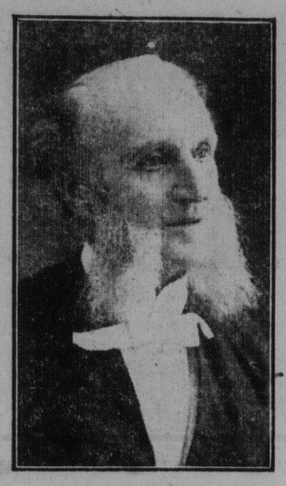

JUDGE WEDDERBURN.

The large up-to-date court room, which had been carefully decorated for the occasion, was well filled with spectators, many of whom were ladies. The bar of the county was represented in full and all the members of the grand inquest were present.

The Presentation.

After the court had been duly opened and the grand jury sworn, Mr. Fowler on behalf of the bar presented His Honor with the following address:

To the Honorable William Wedderburn, Judge of the Kings County Court:—

The members of the Bar of Kings County cannot allow the occasion of your having completed the seventy-fifth year of your age, and the twenty-seventh of your occupancy of the Bench to pass without giving expression to their appreciation of the manner in which you have, during all these twenty-seven years, discharged the high and important duties devolving upon you as Judge of the Kings County Court.

Before Kings County had the honor of claiming you as one of its citizens you represented in the legislature of the province the metropolitan constituency of St. John, and during that time presided with grace and dignity over the assembly as Speaker, and also held the important portfolio of Provincial Secretary in a government consisting of men whose names are historical in the annals of the province.

Mind Well Trained.

You came to the bench of this country with a mind well trained by an extensive practice at the bar for those judicial functions which were to devolve upon you, and your course upon the Bench has been such as to fully justify the highest expectations which were entertained by your fellow barristers at the time of your appointment.

Those who have come before your court as litigants have felt the charm of your urbanity of manner and have been impressed by your impartiality. You have endeared yourself to the younger members of the Bar by your uniform kindness and courtesy, while to those of longer experience the Judge has been merged in the friend.

Your attitude towards those unfortunates who have from time to time been brought before you in the character of criminals has been that of justice tempered with mercy, and in many cases your admonitions from the Bench when delivering the sentence which the law made necessary have been such as to awaken in the minds of the offenders the true sense upon their position and to induce them, upon their restoration to society, to become good and useful citizens.

An Inspiration.

Your daily life in our midst has been such as to commend itself to the best class of citizens, and has been an inspiration for good to all with whom you have come in contact. In you, sir, we have seen combined the splendid character of the upright judge, the highminded gentleman and the exemplary Christian, and the example of your life has ever been for the betterment of the community in which you live.

Our wish for you is that the sunset of your life may contain no less of happiness and content than has the past, and that this court may continue for many years to be presided over by a judge whose mind has been matured by culture, legal knowledge and long experience.

(Signed),
GEORGE W. FOWLER,
W. B. JONAH,
J. M. McINTYRE,
H. M. PARLEE,
J. H. McFADGEN,
W. D. TURNER,
J. ARTHUR FREEZE,
GEO. O. DICKSON OTTY.
3—JUDGE WEDDERBURN ..ts1 4;

After reading the address, Mr. Fowler in a few appropriate words, presented His Honor with the silver tray which was engraved with the Wedderburn crest—an eagle's head with the motto, "Aquilla non captat muscas," and bore the following inscription:—

Presented
to
The Honorable William Wedderburn
Judge of the Kings County Court,
by
The Members of the Bar,
The Grand Inquest,
and
The High Sheriff and Officers of the Court of Kings County
on his Seventy-fifth Birthday,
October 5, 1909.
Hampton, New Brunswick.

The donors present this as an evidence of the respect and veneration they have for a wise and upright judge.

His Honor's Reply.

His Honor in replying referred to the pleasure he had derived from the warm welcome he had received on taking his seat upon the bench twenty-seven years ago, but, he said after his long term of service it was with much greater pleasure that he found that the high expectations then expressed had been satisfactorily filled in the opinion of the bar. After a reference to Judges Parker and Ritchie, a glowing expression of the growth and importance of the country and the loyalty of its people, he touched on the "sweet wish" expressed for his future happiness and with every response of mind and soul, would say: "I thank you, I thank you."

Mr. F. M. Sproul, foreman of the grand jury, then read the following address, which was beautifully engrossed on vellum, the work of Mr. C. H. Flewwelling, St. John:—

The Address.

To the Honorable William Wedderburn, Judge of the Kings County Court:

May it please your Honor.—

The Grand Inquest of the County of Kings gladly take advantage of this opportunity of joining with the Bar and officials of this court in congratulating you upon having reached your seventy-fifth year.

It is a pleasure to us and to the people of this county to know that while younger men have passed away from the activities of this life you have been spared, and still find yourself able to perform the duties of the important office which for twenty-seven years you have filled so acceptably alike to Bar, litigants, and the public.

Incalculable Benefit.

Your career as a representative man was productive not only of honor to yourself but of incalculable benefit to the province.

Ever keen to assist in all that tended to the general good, you were a prominent factor in the struggle which has given New Brunswick her splendid Free School System.

Your interest in the public welfare has not ceased, but rather increased, since your appointment to your present position.

Sternly repressing crime, and at all times severely punishing the wilfully wicked, you have at the same time glanced an eye of pity upon the unfortunate ever remembering that "human power doth then seen likest God's when Mercy seasons Justice."

An Important Part.

In the history of Fraternal Societies of the province you have played an important part, and in this field, as elsewhere, the highest honors have been yours.

We beg to assure you that it is our earnest prayer, that you may be long prepared to remain amongst us revered alike as Judge, counsellor, and friend.

In conclusion, we request your acceptance of this joint testimonial, trusting that you will treasure it, not for its intrinsic value, but because of the respect and admiration which prompt its presentation.

Signed on behalf of the Grand Jury.
F. M. SPROUL, Foreman.
Hampton, Kings county, October 5th, A. D. 1909.

Presentation Unique.

His Honor in replying stated that the presentation was in a sense unique, and he was afraid it was undeserved. It had generally been his privilege to charge the grand jury but on this occasion after listening to the eulogistic addresses his throbbing heart kept telegraphing to his brain, "Judge I think you should plead not guilty." He paid a high tribute to the grand and petit juries of the county and said that they and the late Sheriff Hatfield, the late Sheriff Freeze the present sheriff and the other court officials had always rendered him the greatest of assistance. He had never expressed or aspired to have them come together as they had today.

He referred to his 44 years' residence in Kings county as well as to the earlier years in his native city of St. John. After numerous reminiscences he expressed the hope that they would recall with kindly thoughts in the future this occasion, and bear with his prayer that peace may be within their walls and prosperity within their gates, and closed with the wish "God be with you till we meet again."

The jury was then dismissed.

The Grand Jurors.

The grand jurors were: Robert H. Smith, George McIntyre, Harry Gilbert, Dr. D. H. McAlister, Mr. Geo. B. Jones, M. P. P., Jas. A. Murray, M. P. P., F. M. Sproul, M. P. P., M. W. Doherty, A. W. Hicks, S. A. McLeod, J. R McLean, W J. Mills, James A. Moore, Everett Fenwick, A. McClary, H. M. Campbell, David Floyd, Harry Morton, A. D. Murray, J. D. Seely, Jas. Coates, Geo. M. Wilson, J. E. Waddell, H. J. Fowler. Mr. F. M. Sproul was elected foreman.

The petit jury consists of E. J. McCready, George Sharp, Samuel McAulay, Stanley S. Wetmore, David Jones, Wm. H. March, John J. Haslem, Geo. Ryan, Charles Fisher, Geo. E. Stratton, George Cogger, Isaac Campbell.

The officials of the court who assisted in the presentation were: Sheriff F. W. Freeze, Crier Archibald Brittain, Constables N. M. Bainey and Henry Pierce.

The following cases were on the docket:

McNair vs. Kelley, which was made a non-jury case; Fowler and Jonah vs. Hulbert, and Shar vs. Schofield, were pro forma carried over till Thursday, October 21st, in chambers, to which date the court adjourned, after a brief address of thanks and praise to the petit jurors on their being dismissed. At the close of proceedings and before adjournment, Mr. W. D. Turner applied for and secured an order of the court for the naturalization of Johan Albert Lundsberg, a Swede, master mariner, now a resident of St. John.

Will Masons Rebuild Solomon's Temple

The Labor Required and the Probable Cost---Mohammedans To Be Considered.

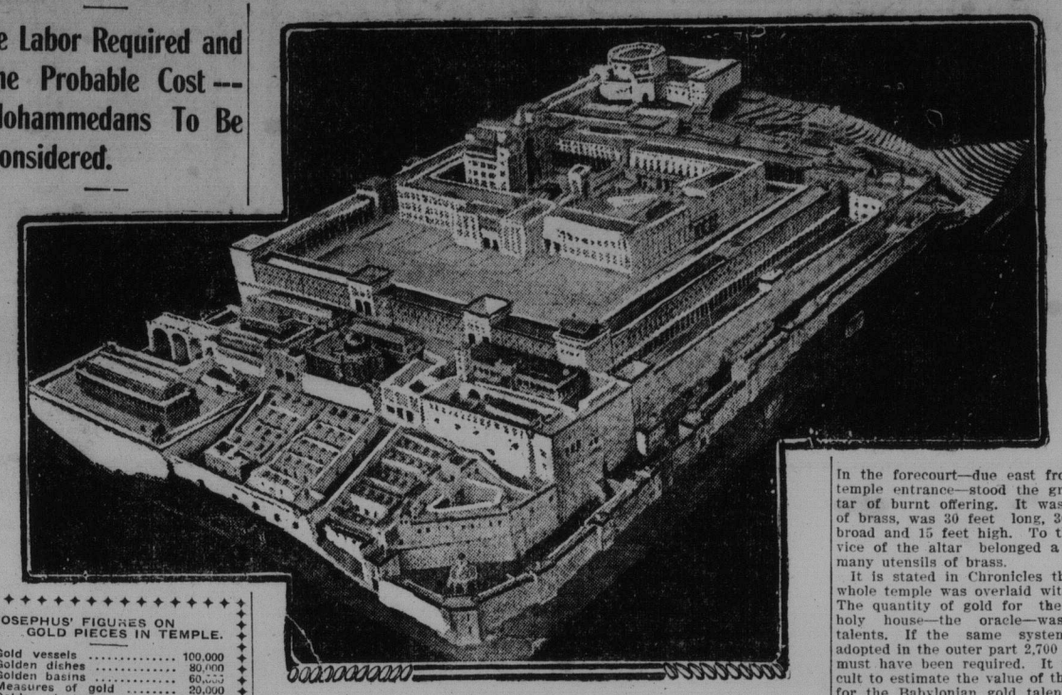

King Solomon's Temple, from Descriptions in the Bible, and By Josephus The Famous Jewish Historian.

JOSEPHUS' FIGURES ON GOLD PIECES IN TEMPLE.

Gold vessels	100,000
Golden dishes	80,000
Golden basins	60,000
Measures of gold	20,000
Golden clusters	20,000
Altar vessels (large)	5,000
Altar vessels (small)	25,000

London, Oct. 5.—The suggestion coming not long ago from Boston that the Freemasons of the world should unite in rebuilding the Temple of Solomon at Jerusalem moves the Illustrated London News to wonder whether the originators of the scheme counted the cost.

Of course the interest of the Masons is due to the belief that their order was founded by King Solomon and that he was its first Grand Master. But that claim would perhaps not seem very weighty to the Moslems, to whom the site of the great temple now belongs.

The Noble Sanctuary.

It is now occupied by Harem-Esh-Shereef, "the noble sanctuary." To the Moslem this place is only less sacred than Mecca and Medina, for it is believed to cover the rock which is regarded by them as the centre of the earth, the spot from which Mohamet started when he visited heaven.

Aside from the difficulty of persuading the Moslem world to yield one of its most sacred spots to the Boston Freemasons, there would seem to be something too stupendous even for the bean fed audacity in the idea of building another Solomon's temple. Just by way of showing what the suggestion involves, it may be remarked that Solomon had 30,000 men out cutting timber for his new church.

Three Shifts.

They were divided into three shifts. Ten thousand went to Mount Lebanon for one month and were two months at home. There were 70,000 men who carried the stones and there were 80,000 stonecutters in the mountains. These men had 3,300 foremen. Stonecutters quarried enormous blocks several cubits each way, for the foundations, and fitted them together before they were taken to Jerusalem. In this work they were aided by workmen sent by Hiram, king of Tyre.

The Temple was divided into two portions—the main building, "the house of God," and the subsidiary buildings by which it was surrounded. The main building was rectangular in shape—60 cubits long, 20 cubits broad and 30 cubits high; taking the cubit at 18 inches, 90 feet, 30 feet and 45 feet respectively. The walls of the first story were between 9 and 10 feet thick; those of the second story 7¾ feet, of the third story 7½ feet and of the fourth story, 6 feet.

A Side Building.

On three sides, north, west and south, the Temple was surrounded by a side building in three stories containing side chambers. The height of each story from floor to ceiling was 7½ feet. The number of side chambers is given by Ezekiel as 30 or 33 for each story. They were small, used for the storage of Temple furniture, etc. The Temple was surrounded by a court—the inner court. This was surrounded by a wall of three courses of hewn stone surmounted by a course of cedar beams. The entire citadel was enclosed by the great court. In front of the Temple stood the two pillars made by Hiram of Tyre and called Jachin (meaning "to establish") and Boaz ("In strength.") They were about 35 feet high, hollow and of brass 4 fingers thick.

Round about them was network interwoven with small palms made of brass, to which were hung 300 pomegranates in two rows. They were made hollow that they might be used as receptacles for documents, etc. Such columns were quite common in the temples of Baal.

The Molten Sea.

Near the columns was the Molten Sea, so named on account of its size. It was 15 feet in diameter and just half as high. It was said to have been capable of containing 2,000 "baths" or 16,010 gallons. It was made of brass or copper captured by David from Tibhath and Chun, cities of Hadarezar, King of Zobah. The brim was wrought "like the brim of a cup with flowers of flies," that is curved outward like a lily or a lotus flower. It stood on twelve oxen over life sized, three turned to each corner of the heavens and all looking outward. It was a hand breadth thick, about four inches. How the "sea" was filled or emptied is not stated.

Ten Lavers.

There were ten lavers, quadrangular in shape, supported on wheeled wagons 6 feet long, 6 broad and 4 1-2 high. The lavers were used for the water with which the entrails of the beasts used for burnt offerings were cleaned, and also their feet. The lavers on the wagons came nearly up to the level of the great brazen altar. In the forecourt—due east from the temple entrance—stood the great altar of burnt offering. It was made of brass, was 30 feet long, 30 feet broad and 15 feet high. To the service of the altar belonged a great many utensils of brass.

It is stated in Chronicles that the whole temple was overlaid with gold. The quantity of gold for the most holy house—the oracle—was 600 talents. If the same system was adopted in the outer part 2,700 talents must have been required. It is difficult to estimate the value of the gold, for the Babylonian gold talent was worth £6,150, if "heavy" and £3,075 if "light". If "heavy" the gold used in the oracle was worth £3,690,000; and that in the other part of the temple, £16,605,000. The value of the whole of the gold used in the temple, the thickness of the gold on the wainscoting, and the value of the precious stones used are unknown.

Golden Ornaments.

The golden ornaments included the great candlesticks with seven lights, symbols of the divine presence; seven being the number of perfection. Ten reduced copies of this candlestick were made and ranged on each side of the altar of incense. Besides these there were the ark, to hold the tables of the law, the table for the shewbread, candlesticks, censers, tongs, snuffers, knives, extinguishers, trays, vases and other utensils for trimming and making the lights and fires, in number unknown; also basins, spoons, censers, entry for the house, inner doors of the most holy place, and the doors of the house of the temple.

There were a great number of tables. One was large and made of gold and on it were set the loaves of God. There were 10,000 others that resembled this, for the vials and cups. Those of gold were 20,000 and those of silver 40,000. There were 10,000 candlesticks, according to the command of Moses, one of which was dedicated for the temple that it might burn in the daytime.

There were 60,000 gold basins, 120,000 silver ones, 20,000 gold censers, 80,000 pouring vessels—in short, there was enough of an establishment to keep Boston hustling for some time to come.

POPE THE VICTIM OF PRACTICAL JOKE

Newspapers of Rome announce the Birth of Whelps to Vatican Lioness, and His Holiness Gets Many Telegrams.

London, Oct. 5.—The Pope is annoyed over a sort of practical joke. Within the last two months all the newspapers of Rome announced on two occasions that the lioness presented to the Pope by the Emperor Menelik and kept in the Vatican gardens had given birth to two whelps. Naturally on each occasion the news was telegraphed abroad, with the inevitable result that the Vatican was deluged with messages from Catholics who either offered to purchase the young lions or else ask whether gifts of other wild animals would be acceptable for the papal menagerie. Such offers are politely declined and the news is denied.

In order to put a stop to this trick the Osservatore Romano issued a denial of the birth of lion whelps which, however, only served to make believers in the report, as it is a belief among some people in Rome that whatever the Osservatore denies is true. Strict orders have been given not to allow visitors near the lions' cage in the Vatican gardens. It is said that the Pope is so much annoyed over the whole affair that he has decided to give the lions away.

INTERNATIONAL GEODIC SOCIETY IN SESSION

Interesting Reports Received on Various Phenomena---The Effect of the Sun and Moon on the Earth.

London, Oct. 5.—The International Geodetic Association holds a congress every three years at which scientists discuss such problems as the oscillation of the poles of the earth, the varying force of gravity at different points on its surface, the weight and constitution of the globe on which we live. At its meeting at the Institution of Civil Engineers this week the most interesting feature of the gathering was the reading of a paper by Prof. Hecker, who is known as the investigator of earth tides. Dr. Hecker says of his theory that it is not new, but he adds:

The Solar Effect.

"I believe I was the first actually to determine the varying effect of the sun and the moon on the earth. I did this in an underground room at Potsdam, about 82 feet below the surface, my apparatus being a horizontal pendulum so delicate that I could mesaure with it a variation of one hundred-thousandth part of a second.

"My observations showed me that the earth is affected by the sun and the moon twice in each twenty-four hours, the moon exerting twice the influence of the sun. The whole shape of the earth is affected, not merely the crust. It is an actual deformation of the ball, setting up bodily tides which follow the direction of the ordinary ocean tides in half day periods.

"I have come to the conclusion that the earth has a degree of rigidity equivalent to that of a ball of steel of the same size. The evidence is against the idea that there is a viscous stratum between the crust and the solid central core."

Dr. Hecker intends to continue his experiments and hopes eventually to ascertain the actual constitution of the earth.

NOVA SCOTIA APPLES ON LONDON MARKET.

London, Oct. 5.—Ten thousand five hundred barrels, the first consignment of Nova Scotia apples of the season, were sold at Covent Garden at from 10s. to 14s. 6d. per barrel. The prices are considered unsatisfactory to the growers in view of the shortage in the English crop. The sale was watched with interest by the tradesmen.

Lieut. Col. J. H. Verinder has arrived at Kingston to take up his new duties as commandant of the Royal Military College.

MARVEL IN MOSAIC FROM ANCIENT VENICE

London, Oct. 5.—The Venice correspondence of the Morning Post sends particulars of a marvellous mosaic pavement discovered beneath the floor of the great cathedral at Gorizia which is famous for its relics of Aquilesia. During drainage operations the whole of the right aisle, 154 feet by 27 was laid bare, resulting in the discovery at the depth of a meter (30 inches) of a beautiful and absolutely perfect mosaic floor of which not a single piece is missing.

It must be the largest in existence as it extends over the whole nave and left aisle as well, and it is believed that it stretches beyond the church as far as the huge campanile. The design depicts birds, beasts and fishes, a shepherd with Pan's pipes in one hand and a sheep over his shoulders, a stork with a snake in its beak and two dolphins. The date of the mosaic is uncertain, but the work is unique.

PERSIAN CROWN JEWELS OF FABULOUS WORTH

London, Oct. 5.—The inventory of the crown jewels of Persia has just been completed and is said to confirm the conjecture that they are really of fabulous value. Mr. Bishop, the well known traveller, has already given some idea of what the treasure house contained when he was allowed to inspect it.

One glass case two feet long and a foot and a half high and wide is more than half full of exquisite pearls of all sizes. There are also in profusion necklaces, shields, scabbards, vessels of gold, sword hilts and chains blazing rail with rubies or studded and incrusted with enamels, rubies, diamonds, pearls and gems of all kinds.

Perhaps the most valuable and most exquisite of all is the globe, twenty inches in diameter on which are pictured the countries of the world in varicolored gems. The seas are made of emeralds, and in all there are 50,000 stones. This globe is estimated at a value of at least a million pounds.

GOVERNOR DRAPER'S HOUSE IS DESTROYED.

Boston, Oct. 5.—The Boston residence of Governor Eben S. Draper, 150 Beacon street, in the Back Bay section of this city, was reduced practically to ashes by fire early today. A conservative estimate of the loss is placed at $100,000.

Salvation Army Plans.

Winnipeg, Oct. 5.—The Salvation Army are preparing plans for extensive settlements to be established on irrigated land in Alberta and on Vancouver Island. The settlements will be on the same principle as those established elsewhere by the Army.

POLAR CONTROVERSY HAS NO TERRORS FOR ZETETICS

Society Which Holds That the Earth is Flat Declares That Neither of the explorers Have Reached Their Goal.

London, Oct. 5.—There is at least one body of people in Great Britain who are troubled by no doubts on the Cook-Peary controversy. The Zetetic Society knows that neither explorer has reached the north pole, for the best of all reasons, that there is no such thing as the north pole.

Earth Flat.

The Zetetic Society knows that the earth is flat, and so the talk of north pole and south pole is vain babbling. Lady Blount, the president of the Zetetics, has been lecturing at Bournemouth and explained this fully to her hearers. She ridiculed the contentions of both Cook and Peary remarking:

Alas! for a phantom goal and the globeites' fancies rare!
Alas! for earth's axial pole. Alas! for it isn't there!

Magnetic Poles.

The only poles of which Lady Blount admits the existence were "poles of the heavens and poles of the earth," but these were magnetic poles and not the poles of "a so-called sphere of land and water." She described experiments she had made which proved in a practical manner the flat earth theory of the Zetetics.

A sceptic in the audience asked the Zetetic president to explain the well known phenomenon of the ship at sea whose topmasts come first in sight. Lady Blount had no difficulty in disposing of this. She explained that it only required a good telescope to bring the whole of the ship into sight, as it was only the mists on the surface of the waters and not the curvature of the earth that obscured the lower portions of it.

WEDDINGS.

Farren-McLean.

J. Burtram Farren, of Ossining, N. Y., and Miss Helen Chanler McLean, a graduate nurse of the Ossining Hospital, daughter of Mr. and Mrs. Donaldson McLean, of Brookville, St. John, N. B., were married at the Park Avenue Hotel, New York, last Thursday evening, at 5 o'clock. Rev. C. A. Brown, pastor of St. Timothy's church, Brooklyn, was the officiating clergyman. The bride was given away by Mr. C. Edward Farren, brother of the groom, and the attendants were Louis Spain, of Ossining, and Mrs. John Feeney, the latter being the groom's sister. Following the ceremony a collation was served and on Friday Mr. and Mrs. Farren left for a honeymoon trip through the northern part of New York.

AUCTION SALES

POTTS

HANDSOME OLD MAHOGANY BUREAUS, MAHOGANY INLAID SEWING TABLES, MAHOGANY ARM AND OTHER CHAIRS, STEEL ENGRAVINGS MANTEL MIRROR, FURNITURE, ETC., BY AUCTION.

I am instructed by Mrs. Captain Chas. Babbitt to sell at her residence, No. 57 St. James Street, on Tuesday morning next the 5th inst. at 10 o'clock, all her household furniture comprising Mahogany Inlaid Table and Bureaus, Mahogany Arm and Other Chairs, Oak Cabinet, Bookcase, Student Chair, Parlor Chairs &c., Tables, Brass and Onyx Tables, Couches, Divans, Very fine Steel Engravings, Easy Chairs, Portiers, Parlor, Hall, Stair and other Carpets, Linoleums and Cloth, Curtains, Billiard, Mahogany Plate Glass Swing Mirror, Wardrobe, Sideboard, Dining Table and Chairs, Dinner and Tea Sets, Crockery, Glass and Silver Ware, Walnut and Oak Bedroom Suites, Mattress, Springs, Bedding, Toilet Sets, Rockers, Lamps, Ornaments, Rugs, Ranges, Gas Stove, Kitchen Utensils and one very fine Refrigerator.

F. L. POTTS,
Auctioneer.
'Phone 973. P. O. Box, 298.

Sales Solicited. Prompt Returns.
TLC T. L. Coughlan AUCTIONEER.
70 Princess St. ST. JOHN, N. B.
Clifton House Building.

WANTED

Wanted—Board by two young ladies in private family, central location preferred, terms moderate. Apply Board, C/o Standard Office.

WANTED—By a competent stenographer a position in the city. Could also do some book-keeping. Apply "Steno." C/o The Standard.

WANTED—At Royal Hotel, one chambermaid girl, one kitchen girl, and one bell boy.

WANTED—Four energetic young men of good appearance to put a good thing before the public in this city. Salary and exclusive territory. Address A. E., C/o Standard.

LOST

LOST—A string of gold beads between Leinster street Baptist Church and 229 King street East. Finder will be rewarded by returning to Miss Nita Waterbury, 220 King street East.

Lost or Stolen—A Twisted Gold Chain Necklace set with three pendants, each set with Carbuncles and Riveted Clusters of Diamonds. Any one giving information at this office leading to its recovery, will be suitably rewarded.

Lost—A roll of money between King Street near Germain and South Wharf. Liberal reward if returned to The Standard Office.

PUBLIC STENOGRAPHY

REAL TYPEWRITTEN LETTERS in any quantity from 1-2c each. DOMINION STATIONERY CO. 78 Prince William street.

SHOW CARDS

All the new things in show cards and window signs. Latest airbrush effects. 'Phone me and I will furnish estimates. HAMPTON SHOW CARD SIGNS. 'Phone 1889-31. 23 King Street.

EDISON RECORDS

For October, call early for choice. Edison Phonographs play Two and Four Minute Records. Phonographs and Sewing Machines Repaired to give Satisfaction. William Crawford, 105 Princess Street, Opposite White Store.

Professional.

Dr. A. PIERCE CROCKET
Late Clinic Assistant Royal Hospital, London, England.
Practice limited to
EYE, EAR, NOSE AND THROAT.
50 King Square, St. John, N. B.
Phone Main 1164.

HAZEN & RAYMOND,
BARRISTERS-AT-LAW.
108 Prince William Street,
St. John, N. B.

H. H. PICKETT, B. C. L.
Barrister, Solicitor, Notary, Etc.
Commissioner for Nova Scotia, Prince Edward Island and Newfoundland.
65 Prince William Street.
SAINT JOHN, N. B.
Money to Loan.

John B. M. Baxter, K. C.
BARRISTER, ETC.
80 Princess Street.
ST. JOHN, N. B.

POWELL & HARRISON.
BARRISTERS-AT-LAW.
Royal Bank Building.
ST. JOHN, N. B.

Crocket & Guthrie,
Barristers, Solicitors, Notaries, &c., Offices, Kitchen Bldg., opp. Post Office,
FREDERICTON, N. B.

H. F. McLEOD,
BARRISTER, SOLICITOR, ETC.
Office in the Royal Bank Building,
Opposite Post Office.
Queen St. FREDERICTON, N. B.

SCOTCH SOFT COAL
Now Landing, Scotch Splint Soft Coal for Grates or Cooking Stoves.
This is the first lot of this celebrated Soft Coal brought here for years.
JAMES S. McGIVERN,
Agent, 5 Mill street. Tel 42.

Buy and Use SAUSAGES
They Will Suit You
MADE BY
JOHN HOPKINS
186 Union St. 'Phone 133.