MIRAMICHI ADVANCE.

VOL 10—No. 8. CHATHAM, NEW BRUNSWICK, DECEMBER 27, 1883. D. G. SMITH, EDITOR & PROPRIETOR. FOR TERMS—See Business Notice.

BUSINESS NOTICE.

The "MIRAMICHI ADVANCE" is published at Chatham, Miramichi, N. B., every THURSDAY morning in time for despatch by the earliest mails of that day.

It is sent to any address in Canada, the United States or Great Britain (Postage prepaid by the Publisher) at the following rates:—

Two years,	$1.50.
After 6 months,	$1.00.
If paid in advance,	$1.00.

Advertisements are placed under classified heads only.

Advertisements, other than yearly or half-yearly, are inserted at the rate of ten cents per line (nonpareil measure per inch) for the first insertion and two cents per line for twenty cents per inch for each subsequent insertion.

Yearly or season advertisements are taken at the rate of $2.75 per inch per year. This matter is upon account by the year, or season, may be changed under arrangements made therefor with the publisher.

The "MIRAMICHI ADVANCE" has for large cross heads, Brevier, Geography in the Column of Nonpareil, Nonpareil, Glossaries and Scotchcha (Nonpareil), and in Brevier, and Gauge (Quotations and Agricultural purposes, Office supplies, Office cuts to advertisers. Address

Editor "Miramichi Advance," Chatham N. B.

General Business.

NOW ON HAND!

A LARGE AND WELL ASSORTED LINE OF

CANNED GOODS

—AND—

PRESERVED FRUITS,

—IN—

Tomatoes, Green Corn, Ripe Apples, Peaches, Dressed Fowl and Beans, Gooseberries, Raspberries, Blueberries, Roast Beef, Roast Mutton, Soup & Bouilli Pea Soup, Military Soup, Lobster, Mackerel, Hare, &c.

ALSO:—A COMPLETE STOCK OF

SHIPCHANDLERY

—AND—

NAVAL STORES.

GEORGE WATT.

MONEY CAN BE SAVED.

BY PURCHASING AT THE

Cheap Cash Store of James Brown, Newcastle,

where you will find the LARGEST, CHEAPEST and BEST ASSORTED STOCK in Miramichi.

CLOTHING! CLOTHING!

of every description for Men and Boys.

Men's English Tweed Suits for $6.00

HATS! HATS! HATS!!

in English, Yankee and Canadian. New Styles and Colors.

Staple & Fancy Dry Goods

CHEAPER THAN EVER.

BOOTS and SHOES at very low Prices. English Water Proof Coats and Cape Ann Oil Skins, a fine assortment.

American Table & Floor Oil Cloths, new patterns. TRUNKS and VALISES, of every description.

GUNS, REVOLVERS, VIOLINS, Concertinas, Choice Groceries, etc., etc.

July 5th, 1883.

SHINGLES, CLAPBOARDS.

A lot of GOOD HEMLOCK BOARDS and other Lumber for Sale low for Cash.

GEO. BURCHILL & SON, Nelson.

CHEESE.

IN STORE AND TO ARRIVE:

1500 BOXES Choice Quality CHEESE. Full Cream. Rich yellow. For sale low by

C. M. BOSTWICK & CO., Saint John.

D. T. JOHNSTONE.

Chatham Livery Stables.

Regular Coaches to trains leaving and arriving at CHATHAM RAILWAY STATION.

Office and Stables - - - : Water Street, Chatham

GRAY'S SPECIFIC MEDICINE.

TRADE MARK. THE GREAT ENGLISH REMEDY. An unfailing cure for Seminal Weakness, Spermatorrhœa, Impotency, and all Diseases that follow as a sequence of Self-abuse; as loss of Memory, Universal Lassitude, Pain in the Back, Dimness of Vision, Premature Old Age, and many other Diseases that lead to Insanity or Consumption and a premature grave.

Before. After.

Full particulars in our pamphlet, which we desire to send free by mail to every one. The Specific Medicine is sold by all druggists at $1 per package, or six packages for $5, or will be sent free by mail on receipt of the money by addressing

THE GRAY MEDICINE CO., Toronto, Ont. Canada.

Agent in Chatham,—J. D. B. F. McKenzie

$50 5-TON JONES

Iron Levers, Steel Bearings, Brass YARN BEARINGS, and PAYS THE FREIGHT. Cost only $50, and can be used at your R.R. Station. Put back, Address

JONES OF BINGHAMTON, BINGHAMTON, N. Y.

CLARET & CHAMPAGNES

For Sale at Low Prices.

BARTON & GUESTIER'S CHATEAU MARGAUX, pints and quarts;
Barton & Guestier's St. Julien, qts. and pts.;
" " " Margaux, qts. and pts.;
" " " Medoc, qts. and pts.;
Pollard's Margaux-Medoc, qts. and pts.;
Sarville Forres St. Julien-Medoc, qts. and pts.;
Barton & Guestier's Sauterne, qts. and pts.;

CHAMPAGNES.

Pommery & Greno Sec, quarts and pints;
G. H. Mumm & Co., " "
Piper Heidsieck, " "
Cabanaux Fils, " "
Carte Noir, " "
Allman & Co's Sparkling Moselle, qts. and pts.

JOHN HORN,

12 & 14 Water St., & 71½ Prince Wm St., St. John

400 M. SHAVED CEDAR

SHINGLES.

Will sell in Car Load Lots or small lots to suit Purchasers.

AT LOWEST PRICES

FOR CASH ONLY.

ROGER FLANAGAN

SMELTS!

FISHERMEN can save money by buying their supplies at F. W. Russell's, where they will get the highest market prices for their Fish.

BLACK BROOK, Nov. 29th, 1883.

CHATHAM RAILWAY.

WINTER 1883-4.

ON and after MONDAY, DEC. 10TH, Trains will run on this Railway, in connection with the Intercolonial Railway, daily, (Sundays excepted) as follows:—

GOING NORTH.

LOCAL TIME TABLE.	EXPRESS.	ACCOM'DATION.	THROUGH TIME TABLE.	EXPRESS.	ACCOM'DATION.
Leave Chatham,	12.05 a. m.	3.15 p. m	Leave Chatham,	12.05 a. m.	3.15 p. m
Arrive Chatham Jun.	12.25 "	3.45 "	Arrive Bathurst,	4.07 "	6.45 "
Leave " "	2.00 "	5.55 "	" Campbellton,	6.30 "	10.30 "
Arrive Chatham,	2.20 "	6.25 "	" Point Levi,	7.20 p. m.	6.00 a. m.

GOING SOUTH.

LOCAL TIME TABLE.	EXPRESS.	ACCOM'DATION	THROUGH TIME TABLE.	EXPRESS	ACCOM'DATION
Chatham, Leave	12.05 a. m.	10.40 a. m.	Leave Chatham,	12.05 p. m.	10.40 a. m
Chatham Junc'n, Arr	12.25 "	11.10 "	Arrive Moncton,	3.40 "	3.30 p. m.
" " Leave	2.00 "	11.20 "	" St. John,	7.00 a. m.	7.30 p. m.
Chatham, Arrive	2.20 a. m.	12.00 m.	" Halifax,	12.10 p. m.	

TRAINS BETWEEN CHATHAM & NEWCASTLE.

LEAVE CHATHAM.	ARRIVE NEWCASTLE.
12.05 a. m., connecting with regular express for north.	3.15 a. m.
10.40 " " freight train for north	11.45 a. m.
3.15 p. m. " accommodation for north	4.10 "

LEAVE NEWCASTLE.	ARRIVE CHATHAM.
8.00 a. m. by regular accommodation for south	12.00 m
2.00 p. m. " express	2.20 a. m.

to St. John, and with the Express going North, which runs to destination.

Connections are made with all passenger Trains both DAY and NIGHT on the Intercolonial.

☞ Pullman Sleeping Cars run through to St. John on Mondays, Wednesdays and Fridays, and to Halifax on Tuesdays, Thursdays and Saturdays, and from St. John, Tuesdays, Thursdays and Saturdays, and from Halifax, Mondays, Wednesdays and Fridays.

The above Table is made up on I. C. Railway standard time, which is 75th meridian time.

All the local Trains stop at Nelson Station, both going and returning.

All freight for transportation over this road, if above Fourth (4th) Class, will be taken delivery of at the Union Wharf, Chatham, and forwarded free of Truckage, Custom House Entry or other charges.

Special attention given to Shipments of Fish.

GENERAL BUSINESS.

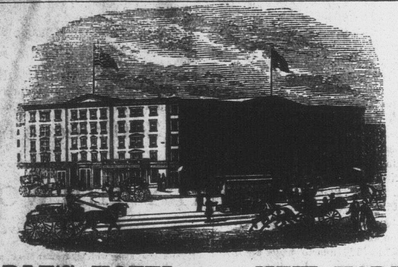

EARLE'S HOTEL, - - NEW YORK.

CORNER OF CENTRE AND CANAL STREETS.

THE favorite Hotel of Maritime visitors to New York. Convenient to the principal lines of City travel and the main Steamship lines communicating with points north and south.

It is one of the best Hotels in the City for visitors who wish to combine business with pleasure, as, while it is convenient to the centres of wholesale and Maratime trade, the principal places of amusement can also be reached in a few minutes by the different facilities for quick travel almost at the door.

April 5, 1883.

I have opened a Blacksmith Shop ON HENDERSON STREET.

formerly occupied by James Hay, where I intend carrying on general Blacksmith work. I shall give particular attention to

HORSE SHOING,

and guarantee good satisfaction.

GEORGE HAY.

ALBERT LIME

THE A. B. LIME AND CEMENT CO'Y

Are now prepared to furnish their

Best Quality Selected Lime

By the Car Load at all STATIONS on the ALBERT and INTERCOLONIAL RAILWAYS.

This Lime differs from all other Brands in the market—having peculiar cement qualities, which hardens it like stone, and makes it impervious to the action of water. It requires no cement to improve it, and is the CHEAPEST in the market for all purposes.

For Agricultural purposes it can be furnished by the car load in bulk, CHEAP, and is the best as well as the cheapest fertilizer known.

All orders should be addressed

THOMAS McHENRY,
Manager A. B. Lime & Cement Company,
Hillsboro, Albert County

THE KEY TO HEALTH.

BURDOCK BLOOD BITTERS

Unlocks all the clogged avenues of the Bowels, Kidneys and Liver, carrying off gradually without weakening the system, all the impurities and foul humors of the secretions; at the same time Correcting Acidity of the Stomach, curing Biliousness, Dyspepsia, Headaches, Dizziness, Heartburn, Constipation, Dryness of the Skin, Dropsy, Dimness of Vision, Jaundice, Salt Rheum, Erysipelas, Scrofula, Fluttering of the Heart, Nervousness, and General Debility; all these and many other similar Complaints yield to the happy influence of BURDOCK BLOOD BITTERS.

T. MILBURN & CO., Proprietors, Toronto.

COFFINS & CASKETS

The Subscriber has on hand at his shop, a superior assortment of

ROSEWOOD & WALNUT COFFINS,

COFFIN FINDINGS AND ROBES,

which he will supply at reasonable rates.

BADGES FOR PALL BEARERS also supplied.

WM. McLEAN, Undertaker.

LIVERY STABLE

THE SUBSCRIBER has opened a

LIVERY STABLE

on the corner premises adjoining the residence of Dr. J. S. Benson, where he is prepared to furnish teams, with or without driver, for short or long journeys, on the most reasonable terms.

Horses taken to board by the day, week, or season.

Passengers and luggage conveyed to and from the Railway Station or boats at abnours.

JOHN A. WARD.

CONFECTIONERY,

FRUITS ETC.

Fresh Goods of Superior Quality

Always to be found at

M. J. STALES'S

Vondy Building, Chatham

Customs Blanks

FOR SALE AT THE

Miramichi Bookstore.

EDWARD JOHNSON,
CUSTOMS BROKER.

Brokerage, etc.

W. & R. Brodie,

GENERAL Commission Merchants AND DEALERS IN FLOUR, PRODUCE AND PROVISIONS

No. 16, ARTHUR STREET, Next the Bank of Montreal QUEBEC.

WILLIAM J. FRASER.

COMMISSION MERCHANT

IMPORTER AND DEALER IN TEAS, SUGARS, MOLASSES &c.

HEAD OF CENTRAL WHARF.

UPPER WATER STREET,

HALIFAX, N. S.

CONSIGNMENTS PROMPTLY ATTENDED TO.

Manuf's., Builders, etc.

KELLY and MURPHY

Manufacturers of

SINGLE & DOUBLE SLEIGHS & PUNGS, SIDE BARS—OPEN & TOP, OPEN PHAETONS, TOP BUGGIES, TOP PHAETONS, SULKIES

☞ Old Carriages bought and sold and exchanged for new.

FACTORY—Main Street, Portland, St. John, N.B.

E. H. THOMPSON'S ART GALLERY,

(Opposite Canada House, Chatham.)

Old Pictures Enlarged

—AND—

Finished in Oil, Water Colors or India Ink.

PHOTOGRAPHS

—AND

FEROTYPES

taken and satisfaction guaranteed.

Picture Framing and Mounting at short notice.

JUST RECEIVED.

10 BARRELS

Malaga Grapes,

1 CAR LOAD

CHOICE WINTER APPLES,

1 MIXED CAR

CANADIAN APPLES

ONIONS,

CHEESE,

ETC. ETC.

BOTTOM PRICES.

D CHESMAN

J. S. Maclean & Co.

HALIFAX, N. S.

Beg to notify their Customers and the Trade generally that they have now on hand a very large stock of GROCERIES suitable for the Autumn requirements, embracing in part, a choice assortment of

600 Half chts. Tea, of all grades, personally selected.

600 Puncheons Molasses, favorite brands, Demerara, Cienfuegos Trinidad.

50 Hhds. Porto Rico Sugar.

500 Bls. Refined Sugar, all grades besides the usual general assortment of other goods in their line.

Notice to Mill Owners

THE Subscriber is prepared to furnish his PATENT LOG CARRIAGE SHIPPING MACHINE, to any parties requiring the same, or supply drawings, etc., to enable parties to manufacture it for themselves.

The above is in use in several Mills on this River, and perfect satisfaction is guaranteed.

Full information given by application to the Subscriber.

ROBERT McGUIRE.

PORK,

Beans and Beef.

200 barrels Pork and Beef.
200 sacks Beans.
150 tubs Lard.
500 boxes V. Raisins.
210 barrels Sugar.
600 packages Tea.
350 packages Tobacco.
250 cases Canned Goods.
100 boxes Cheese.
Baking Soda, Hops, Rice, Pickles, Spices, Cream Tartar, Pails, Brooms, Matches, Washboards and Brushes.

—For sale by—

C. M. BOSTWICK & CO.,

7 WATER STREET, ST. JOHN.

CIGARS. CIGARS.

SMOKE THE

"Picador" Cigar,

The best 10 cent Cigar in the market.

SMOKE THE

"Queens" Cigar

The best 5 cent Cigar in the Market

For sale by all dealers in the Northern Counties.

WHOLESALE BY

I. HARRIS & SON

Hotels.

Canada House.

CHATHAM, NEW BRUNSWICK.

WM. JOHNSTON, - - - PROPRIETOR.

CONSIDERABLE outlay has been made on this House to make it a first-class Hotel, and travelers will find it a desirable temporary residence, both as regards location and comfort. It is situated within two minutes walk of Steamboat Landing, and opposite Telegraph and Post Offices.

The Proprietor returns thanks to the Public for the encouragement given him in the past, and will endeavor, by courtesy and attention, to merit the same in the future.

GOOD STABLING ON THE PREMISES

WAVERLEY HOTEL,

NEWCASTLE, - - - - - - - - - - MIRAMICHI, N B

THIS HOUSE has lately been refurnished, and every possible arrangement made to ensure the comfort of travelers

☞ LIVERY STABLE, WITH GOOD OUTFIT ON THE PREMISES.

ALEX. STEWART,

Late of Waverly House, St. John.) Proprietor

Metropolitan Hotel,

[Adjoining Bank of Montreal,]

WELLINGTON STREET, CHATHAM, N. B.

J. F. JARDINE, PROPRIETOR.

First Class Rooms and Table

Anglers and Sportsmen

are provided on the premises with ice and all other necessary facilities for the care and shipment of fish and game.

In addition to teams for carrying the

Mails and Express

matter between the Railway and town offices,

the "Metropolitan" Turnout

is always on hand on the arrival of trains for conveying passengers wherever they may desire to go.

A NEW BUILDING

practically designed after consultation with LEADING COMMERCIAL TRAVELLERS has

FIVE SAMPLE ROOMS

calculated to meet the requirements fo all classes of business.

The location, grounds, general appearance and style of management of the "Metropolitan" are such as to invite and retain the patronage of all travellers

J. F. JARDINE

How Many Miles Do You Drive?

THE ODOMETER

Will Tell.

This instrument is no larger than a watch. It tells the exact number of miles driven to the 1-100th part of a mile; counts up to 1,000 miles; water and dust tight; always in order; saves horses from being over-driven; is easily attached to the wheel of a Buggy, Carriage, Sulky, Waggon, Road Cart, Sulky Plough, Reaper, Mower, or other vehicle. Invaluable to LIVERYMEN, PLEASURE DRIVERS, PHYSICIANS, FARMERS, SURVEYORS, DRAYMEN, EXPRESSMEN, STAGE OWNERS &c. Price only $5.00 each, one-third the price of any other Odometer. When ordering give diameter of the wheel. Sent by mail on receipt of price, post paid. Address.

McDONNELL ODOMETER CO.,
2 North La Salle St., Chicago.

☞ Send for Circular.

General Business.

TIN SHOP.

I have now opened the well known establishment formerly occupied by the late James Gray, and with the kind patronage of former friends, am prepared to execute all work in

TIN,
SHEET-IRON,
GAS-FITTING.

Granite Ware, Japaned Stamped and Plain.

TINWARE

always on hand, which I will sell low for cash.

PLOUGHS,

Also, a nice assortment of

Parlor and Cooking Stoves,

fitted with PATENT OVENS the inner shells of which draw out for cleaning purposes.

Those wishing to buy cheap, would do well to call.

Shop in rear of Custom House.

A. C. M'LEAN.

Chatham July 22.

CHAMPION PORTABLE SAW MILLS.

[illegible] writes, Ch. Anne, Ontario, June 17, 1879, regarding his 16 H. P. portable threshing machine: "Last week, on Monday morning there was a very heavy snowstorm to contend with, but we threshed 60 bushels of oats up, moved three miles, set it up and cut 2 stacks of three of which moved a log with it. Not quite two days. No one would believe what we did with it up on account of snow. We moved twenty thousand feet. I will write full particulars soon. We moved six hundred feet in twenty-two minutes, including time to level log." 8 Saws built—10 H. P. using 54 in. saw, Capacity 2 to 4,000 per day. 16 H. P. using 60 in. saw, Capacity, 4 to 8,000 per day. 20 H. P. using 66 in. saw, No 3 saw team, Capacity, 6 to 8,000 per day.

Most simple, efficient and portable mill of its size in the world.

ADDRESS WATEROUS ENGINE WORKS CO., BRANTFORD CANADA.

W. A. Vernon Garret writes from Hifracome Miaskoka, Dec. 15th, '79. The 16 H. P Mill run well. The other day we cut 1,039 feet in 45 minutes. The mill gives me entire satisfaction.

Over 250 Fire Proof Champion Engines sold in 3 years. Only perfect Threshing Engine in the world.

Address for full particulars,
W. H. OLIVE, Agent, St. John, N. B. or
Waterous Engine Works Co.
Brantford, Canada

DIAMOND DYES,

ALL SHADES AND COLORS,—Just arrived Direct.

Fresh Cod Liver Oil,

Guaranteed this Season's Oil,—Pure and Fresh

—ALSO—

Beef, Iron and Wine,
Burdock Blood Bitters,
Quinine Wine,
Cherry Balsam,
Fellow's Hypophosphites,

PLEASANT WORM SYRUP,

Atwood's Bitters, Eclectric Oil

☞ A Supply of the above just received at

THE "MEDICAL HALL."

J. D. B. F. MACKENZIE.

Laurance's Celebrated Spectacles accurately Fitted.

CHATHAM, N. B., Oct. 17, 1883.

GIN! GIN!!

Arrived per Steamer "Milanese" from London. 10 HHDS. J. DeKuyper & Son's GIN; 50 qr. casks DeKuyper & Son's Gin; 350 Green cases Gin; 50 Green cases Pints, 2 dozen in each.

JOHN W. NICHOLSON,
Victoria Wharf

Money to Loan

On Good Real Estate Security

Apply to

M. S. BENSON,
Benson Block, Chatham.

October 25, '83.

JOHN W. NICHOLSON,

WHOLESALE IMPORTER AND

Commission Merchant,

OFFERS FOR SALE THE FOLLOWING GOODS IN BOND OR DUTY PAID:

Martell brandy in Hhds and Quarter casks—Pale and Dark.
Martell brandy in cases, XX—Pale and Dark.
Martell brandy in cases; X—in pints—doz. each.
Hennessy Brandy in cases X.
John De Kuper & Son's finest quality Gin Hhds and Quarter Casks.
John DeKuper & Son's Gin in Green Cases.
Wises' Finest Cork Malt Scotch Whiskey in Quarter Casks.
Old Dublin [b] Whiskey—12 years old—in cases.
Highland Malt Scotch Whiskey in Quarter Casks.
Finest blended Glenlivet Whiskey in Cases.
Port Wine, various grades.
Port Wine, Hunt's celebrated AV, AVA and AVAV
Sherry, various grades.
Sherry, Richard Davis' celebrated Wines.
Champagne, in baskets.
Gooderham & Wort's finest quality Pure Spirits in bbls.
Rye Whiskey in bbls.
Bourbon Whiskey in bbls.
Bass' India Pale Ale, in hhds and bottles.
Guiness' Stout, n hhds and bottles.
And Sundry other goods.

VICTORIA WHARF,

SMYTH ST., - - - - - - - - - - - ST. JOHN, N. B

Tonsorial Artist,

PHYSIOGNOMICAL HAIR DRESSER,

Facial Operator, Cranium Manipulator & Capilliary Abridger.

Shaves and Hair Cuts

WITH AMBIDEXTROUS FACILITY

GEORGE STAPLES.

NEAR COMMERCIAL HOUSE.

Chatham, September 8th., 1880

Canada House,

Corner Water and St. John Streets,

CHATHAM.

LARGEST HOTEL IN CHATHAM.

Every attention paid to

THE COMFORT OF GUESTS.

Located in the business centre of the town. Stabling and Stable Attendance first rate.

WM. JOHNSTON,
PROPRIETOR.

COAL! COAL!!

Any person requiring coal will please leave their orders with the Subscriber who is to receive a few

Consignments by Rail.

Orders are necessary in order that they be satisfactorily filled.

T. F. GILLESPIE.

Medical.

Dr. J. S. Benson,

RESIDENCE:

Duke Street, - Chatham.

JOHN McCURDY, M. D.,

PHYSICIAN AND SURGEON,

CHATHAM, N. B.

IF YOU WANT TO BUY

GOOD, FRESH & RELIABLE

DRUGS

—AND—

PATENT MEDICINES

of all kinds, go to the

Newcastle Drug Store.

☞ DRUGS sold at the lowest possible figure, and PATENT MEDECINES at their regular prices.

Flower Pots, Sponges,

Toilet Articles and Fancy Soaps

—ALWAYS IN STOCK.—

E. LEE STREET,

Proprietor.

General Business.

CLOTHS

AT COST!

The Subscriber, desiring to make room for fall importations, has decided to sell off his present stock of cloths at cost. The goods embrace a variety of

TWEEDS AND HOMESPUNS,

—SUITABLE FOR—

Fine and Business Garments

and will be sold in quantities to suit purchasers.

The sale AT COST will be continued during

The Month of August Only.

TERMS—CASH.

F. O. PETTERSON,

Merchant Tailor

WATER STREET, - - - - - - CHATHAM

JOHN McLAGGAN

IMPORTER

—AND—

WHOLESALE DEALER

—IN—

Flour,
Cornmeal,
Provisions

AND

General Groceries.

IN STORE.

150 Half Chests Tea.

50 Caddies do.,

DIRECT IMPORTANT

75 Boxes and Caddies

Black and Bright Tobacco

100 Bbls. Sugar.

GRANULATED & YELLOW

150 Boxes Soap,

100 Bushels

White Beans,

MOLASSES, in Puncheons,

Tierces & Bbls.

Plate and Extra Mess Beef

Heavy Mess Pork

Pressed Hay.

CHOICE BRANDS OF

Flour,

Cornmeal &

Oatmeal,

at Wholesale Rates.

AT THE

FISH WAREHOUSE

ON THE

Public Wharf, Newcastle,

Miramichi Advance.

CHATHAM. - - - - DECEMBER 27, 1883.

Lord Lorne on Canada.

The London correspondent of the Toronto *Globe*, writing under date of 6th inst. says:—"Lord Lorne's visit to Birmingham this week has proved a great success. His reception throughout has been most hearty, and there was a remarkably strong demand for tickets admitting to his address upon the Dominion. At one time, indeed, I am told it was seriously thought that some arrangements would have to be made for an overflow meeting. The lecture itself was extremely well received and well reported in all the leading papers throughout the country. There was perhaps nothing strikingly original or novel about it, but no one could have been more enthsiastic than was His Lordship in describing the attractions of the country, and coming from him, such statements were readily accepted. I may mention that in London during the first day or two I have heard on two or three occasions references to the address which show how much more attention it has received than any other lecture on a similar subject of late years. One point is perhaps worthy of notice. In speaking upon emigration from, as he termed it, "an English point of view," the Marquis was very cautious in his tone. As far as the rural districts in Scotland and in some portion of England were concerned, he considered that emigration had gone quite far enough. There is no doubt that this feeling is slowly spreading among the employers of labour in the country, and it is here, I think, that the most serious difficulty which the advocates] of emigration will have to encounter will spring up. One or two references in the *Times* a few weeks ago to this point, have not passed unnoticed, and I think we shall hear more on the question before long."

Home Items.

—"All your own fault
If you remain sick when you can
Get hop bitters that never—*Fail.*

The weakest woman, smallest child, and sickest invalid can use hop bitters with safety and great good.

—Old men tottering around from Rheumatism, kidney trouble or any weakness will be almost new by using hop bitters.

—My wife and daughter were made healthy by the use of hop bitters and I recommend them to my people—Methodist Clergyman.

Ask any good doctor if hop
Bitters are not the best family medicine
On earth.

—Malarial fever, Ague and Biliousness, will leave every neighborhood as soon as hop bitters arrive.

"—My mother drove the paralysis and neuralgia all out of her system with hop bitters."—*Ed. Oswego Sun.*

—Keep the kidneys healthy with hop bitters and you need not fear sickness.

—Ice water is rendered harmless and more refreshing with hop bitters in each draught.

—The vigor of youth for the aged and infirm in hop bitters.

Do not sweep hard and get tired and swallow dust. Brush lightly all specks, scraps and dust into dustpan pushing it with your foot as you go over carpet; it will look and be clean, and sweeping takes off nap.

The Best Proof.—THE GLOBE.

"I sell more Burdock Blood Bitters than I do of any other preparation in stock," says B. Jackes, druggist, Toronto. If the reader will ask any druggist in the city he will get a similar answer to his query—a proof that it is the most popular medicine for the blood, liver and kidneys known.

Suet pudding.—One cup each of sugar and milk, suet freed from skin, chopped fine and raisins seeded and chopped, three cups of flour rounding full sifted with two teaspoonfuls of baking powder (Royal). Flavor with cinnamon and nutmeg. Stir all well together and steam about two hours. Serve with sour sauce.

If you want fast colors and brilliant shades use the popular package Star Dyes.

Holloway's Corn Cure destroys all kinds of corns and warts, root and branch.

Wool comforters are lighter and warmer than cotton ones. One five-pound comfort, with one pair of blankets are sufficient for ordinary cold weather, and repays well the expenses in health. How often I rose in morning tired and unrefreshed, when sleeping under cotton comforters, but not since I made wool ones.

How to Treat Weak Lungs.

Always breathe through the nose, keeping the mouth closed as much as possible. Walk and sit erect, exercise in the open air, keep the skin scrupulously clean, and take Hagyard's Pectoral Balsam for coughs, colds, and bronchial troubles.

A nice loaf of brown bread.—Four cups graham flour sifted with three teaspoonsful of baking powder (Royal), one-half cup of molasses, two cups of sweet milk and a little salt.

KADOKA, MO., Feb. 9, 1880.

I purchased five bottles of your Hop Bitters of Bishop & Co. last fall, for my daughter, and am well pleased with the Bitters. They did her more good than all the medicine she has taken for six years.

WM. T. McCLURE.

The above is from a very reliable farmer, whose daughter was in poor health for seven or eight years, and could obtain no relief until she used Hop Bitters. She is now in as good health as any person in the country. We have a large sale, and they are making remarkable cures.

W. H. BISHOP & CO.

Newport cake.—Two tablespoonsful of sugar, piece of butter the size of an egg, two egg, one and one-half cups of milk, three cups flour, two rounding teaspoonsful baking powder (Royal). Stir all together and bake in a quick oven. This is very nice to be cut warm and eaten like biscuits.

THE SORT OF BLOOD from which the constituents of vigorous bone, brain and muscle are derived is not manufactured by a stomach which is bilious or weak. Uninterrupted, thorough digestion may be insured, the secretive activity of the liver restored, and the system efficiently nourished by the aid of Northrop & Lyman's Vegetable Discovery and Dyspeptic Cure. It is the greatest blood purifier ever introduced into Canada.

Here is an imitation cider apple sauce.—Pare, quarter and core the apples you wish to cook, strew the sugar you would use to season them, and let it stand over night. Then stew in their own juice, and they will have a nice flavor and color. Don't stew in tin or brass.

Be Careful What You Eat.

The best medicine authorities declare that worms in the human system are often induced by eating too freely of uncooked fruit and too much meat, cheese, etc. Whatever may be the cause, Freeman's Worm Powders are speedy and safe to cure; they destroy the worms, and contain their own cathartic to expel them.

How to cut a five pointed star. Take a piece of paper in the middle, then fold in three sections one of which shall only be half as large as the other two ends meeting in a point—the center of the star—then fold again to the size of the half section and cut standing well toward the center.

Mr. George Tolen, Druggist, Gravenhurst, Ont., writes: "My customers who have used Northrop & Lyman's Vegetable Discovery and Dyspeptic Cure, say that it has done them more good than anything they have ever used." It has indeed a wonderful influence in purifying the blood and curing diseases of the Digestive Organs, the Liver, Kidneys, and all disorder of the system.

Do not always keep your piano or organ closed if you want the keys to remain white.

Railway Accident.

Frank Spink, Wilton Avenue, Toronto, some time ago received a bad injury by an accident on the G. T. R. The severe contusions were quickly healed by the use of Hagyard's Yellow Oil.

A little milk in the water in which you are washing your dishes, is much nicer than soap.

Much distress and sickness in children is caused by worms. Mother Graves' Worm Exterminator gives relief by removing the cause.

The best way to sweep your best carpet is to sprinkle first with dampened corn meal. It lays the dust and brightens the colors.

C. A. Livingstone, Plattsville, Ont., says: I have much pleasure in recommending Dr. Thomas' Eclectric Oil, from having used it myself, and having sold it for some time. In my own case I will say for it that it is the best preparation I have ever tried for rheumatism.

A Bad Business.

Referring to the recent suspension of traffic on the Canada Pacific Railway, owing to the cutting down of employees' pay, the Montreal *Witness* says,—"Railway communication with the North-West of Canada is cut off we are told. One railway company only is allowed a line connecting Winnipeg and the North-West with the outer world, and that Company has had a quarrel with its employees with the result that both parties are willing to see the public put to great inconvenience and loss rather than submit to loss themselves even for a short time. This is the direct result of the monopoly. If there had been more lines than one to do the work, neither Company nor engineers would have tried to force the other's hands so suddenly. The Canadian Pacific Company cannot lose very much, for the traffic will accumulate until they are ready to carry it, and the engineers think that they have only to hold out and that the United Brotherhood of the United States, to which they one and all belong, will see them through. In the meantime the public have to suffer. A despatch to the organ of the Company here, states that at points west of Winnipeg there is a scarcity of provisions and fear of famine if communication is not kept up. The Company in return for great subsidies and great privileges contracted to keep up a regular service over the whole line. This occurrence will make it more abundantly clear than ever to the people of the North-West that a monopoly in transportation upon which their welfare, perhaps their lives, depend should not be allowed to exist and it will hasten the crisis which seems approaching in that part of Canada. All the dangers which were foreseen as a result of this monopoly have been realized."

A Paralytic Stroke.

W. H. Howard, of Geneva, N. Y., suffered with palsy and general debility, and spent a small fortune in advertised remedies, without avail, until he tried Burdock Blood Bitters. It purified and revitalized,

If all who make pumpkins pies, knew how much better and easier it is to bake the pumpkin first, they would no longer worry over cutting up and peeling it, but just cut it into halves, take out the seeds, lay it in the oven and bake until soft, when it can be scraped out and used as usual, and is so much better for not having water in it. Winter squash makes a much richer pie when treated in this way.

Pope & Bitlacu, druggists, Cedar Rapids, Iowa, writes: We have never sold any medicine that gives such satisfaction to the consumer and pleasure to the seller as Dr. Thomas' Eclectric Oil. We can refer you to numbers that have used it for diptheria with entire satisfaction and success.

Every Spring.

HOW AN AFFLICTING ANNUAL VISITOR WAS DRIVEN FROM A WEARY WOMAN.

Plain and simple mechanics are not liable to get out of order. Complicated watches, intended not only to keep the time of day, but to mark the movements of the moon and stars, are certain to need frequent repairs. Husbands and fathers often fail to see that their wives and daughters are more delicately organized than themselves, requiring corresponding care when they are well and assistance when they are ill. Yet much better for woman's fine system is a trustworthy medicine, ready at all times for use, than a deal of tinkering by semi-educated local practitioners.

"Every spring," said the wife a well known employee of the Grand Trunk Railway, Montreal, "I have been for some years past troubled with nervous debility and weakness. It was the burden which so many women are called upon to bear, although none the lighter for that.

"Advice and dosing, to be sure, I had in plenty; still, on each returning spring my sickness came as regularly as the buds and blossoms.

"You seem better now."

"Oh yes; I consider myself almost or quite well, and it came about in thisway: A lady living on St. Catherine street this city, commended to my attention *Sulphur and Iron Bitters.* It gave me strength and life. My sister, living in Brockville, whose disease was nearly the same as mine, was equally benefitted by the same thing."

Sulphur and Iron Bitters, prepared By the Climax Chemical Co., Montreal, is for sale by all druggists. Price, 50 cents.