OFFICERS ELECTED TO LABOR COUNCIL

James Scott is President, William Stevenson Vice-President.

Delegate James Simpson's report from the American Federation of Labor convention; the nomination of officers for the next six months, and the sending of a telegram of congratulation to the victorious labor candidates in Manitoba, were the features of last night's session of the District Trades and Labor Council, at the Labor Temple. The Simpson report from the convention, which concluded last week in Montreal, was lengthy and was in the shape of a general review of the work covered and the resolutions carried.

When the speaker had concluded his report, R. Cox raised the question as to why United States delegates had been so strongly in favor of a republic for Ireland when they expressed themselves as not being free in America. Comrade Simpson explained that this lack of freedom only meant the restrictions on speech of a certain type.

Congratulate Electors.

A motion was carried that a telegram of congratulation be sent to the successful labor candidates for seats in the Manitoba legislature and also congratulated the voters of that province on their vindication of the labor leaders now serving jail sentences.

The nominations took place early in the evening. James Scott was elected president of the district council by acclamation, and William Stevenson will occupy the position of vice-president in a like manner. The nominations for secretary were finally eliminated until only the names of A. Mance and Tom Mehlilieu were left standing. William Storey was elected treasurer by acclamation.

The council went on record in favor of a labor man being given the position now held by A. W. Wright on the Ontario compensation board.

A. W. Robinson, president of the Glasgow Labor College, Glasgow, Scotland, addressed the meeting briefly. He stated that public schools in the old country were too much given to teaching the ethics of capitalism, and not laying any stress upon the more important question of the evolution of labor. He thought that schools should give lectures on world revolutio nand on social and economic questions.

SCARBORO BEACH PARK.

With its varied attractions, Scarboro Beach Park appeals to the pleasure-seeker, old and young alike, on Dominion Day. Band concerts, afternoon and evening, by the Q.O.R., high class vaudeville acts, dancing in the pavilion in the evening, and the many other amusement features provide an enjoyable program for the holiday for patrons of this popular park. There is dancing every Wednesday, Friday and Saturday evenings and also on holidays thruout the season.

BARWICK-SCAMMELL.

Kingston, Ont., June 30.—(Special).—The marriage took place today at St. John's Church, Portsmouth, of Miss Mildred Gwendolyn Scammell, daughter of Rev. Edwin and Mrs. Scammell, and Oliver Archibald Barwick, of Ottawa. Rev. J. O. Crisp officiated. The bride is a graduate of Queen's University. Mr. and Mrs. Barwick will reside in Toronto.

THE BLUE BIRD TRANSIT COMPANY, LIMITED

Commencing July 1, de luxe motor busses leave daily from Sunnyside to the Royal Connaught Hotel, Hamilton, and intermediate points at 8.15, 11.15 a.m., and 2.15, 5.30 and 9.30 p.m., daylight saving time, returning from Hamilton at same hours.

Recovering from Accident.

William Clarke, 58 Kenneth avenue, is progressing favorably in the General Hospital, where he is at present lying from severe wounds caused by a mortar pail falling on his head from the roof of the new extension at Second School, Barrington avenue, some days ago, where he was employed in the work of construction.

"ASTONISHING," SAYS MRS. ALAIN

Rid of Long-Standing Troubles by Tanlac, She Wants to Help Others.

"I am more than satisfied with the results I have obtained from Tanlac, and feel justified in giving you a good recommendation, for a medicine that relieves anyone of all the troubles that I had, cannot be praised too highly," said Mrs. Appolinaire Alain, of 190 Durocher street, Quebec, recently.

"For a whole year I was in a very run down condition, and suffered terribly with indigestion," she continued. "I did not dare to eat meat of any sort and I could not touch a thing but what it would lie heavy on my stomach and cause me severe pain. Then, too, the gas that formed made my heart palpitate and caused me great distress. In the midst of my housework, I would be seized with spells of dizziness, and break out in a patch of perspiration. My nerves were fearfully excited, so that I would spend whole nights without a wink of sleep, and would get up next morning absolutely tired and worn out. At last I got so weak that I was down-hearted and discouraged.

"I had tried so many medicines without getting any relief, that it was a long while before I could be persuaded to try Tanlac, but I am so thankful now that at last I consented to do so. Its effect was nothing short of astonishing. It quickly gave me a splendid appetite, and I soon found that I could digest anything that I fancied to eat, without fear of any trouble afterwards. The gas has stopped forming on my stomach, and I no longer have palpitation of the heart. My nerves have quietened down and I sleep well every night now. When I get up in the mornings I just feel that it is good to be alive. Tanlac has made a wonderful change in my health, and I hope this statement will help some one else back to strength and happiness."

Tanlac is sold in Toronto by Tamblyn drug stores and by an established agency in every town.

SOCIEYT

Conducted by Mrs. Edmund Phillips.

The Earl and Countess of Kerry, who have been visiting their Excellencies the Duke and Duchess of Devonshire at Government House, Ottawa, and at Blue Sea Lake, accompanied by Lord Richard Nevill, have arrived at the Clifton, Niagara Falls, Ont., and are spending a few days there before sailing from Quebec for England next week.

Sir Robert and Lady Kindersley, London, who have been at the Chateau Laurier, Ottawa, have arrived at the King Edward.

The Hon. William Pugsley has arrived at the King Edward from Rothsay, St. John, N.B.

Mrs. Scott Waldie and her children are with Lady Kemp at Pigeon Lake for the summer.

Mrs. Frank Johnston and her sons have left for Hammill's Point, Muskoka, for the summer.

Miss Marie Irwin, Brantford, and Miss Margaret Bailey, North Bay, are staying with Mrs. John E. Dyment, who gave a little tea yesterday at the new Country Club at Clarkson in their honor.

The Red and Blue tournament took place at Lambton yesterday. The Blues led by Mrs. W. A. Kemp, captain, and Mrs. Albert Brown, lieutenant, won from the Reds, Mrs. Thomas Findley, captain, and Mrs. S. R. Hart, lieutenant. The captains and lieutenants entertained the players at tea. The postponed match will be played at Lambkon on Monday afternoon with Rosedale.

Mr. and Mrs. Clifford Marshall have taken a cottage at Briar Park, Lake Simcoe, for the summer.

Mr. and Mrs. A. H. C. Proctor are spending a few days with Lady Kemp at Mississquoa, Pigeon Lake.

General Logie, Mrs. and the Misses Logie are leaving on Friday for their country house at Point au Baril.

Among those at the dance last night at the Caledon Club were Mrs. Ralph King, the Misses King, Mr. and Mrs. J. W. F. Walsh and Miss Margaret Walsh.

Mrs. Roy Buchanan and her young son are visting Mrs. Leslie Wilson at her country house on the Georgian Bay.

Mrs. Alan Macdonald and her children are leaving next week to spend the summer at Cobourg.

Mrs. F. A. Acland has returned to Ottawa after a visit to her sister in Toronto. Mr. Peregrine Acland is in Ottawa from Massachusetts for a few days visiting his parents.

Mrs. Bidwell, wife of the Bishop of Ontario, has arrived from England and is at her home in Kingston.

Mr. and Mrs. J. W. Curry are at the Chateau Laurier, Ottaw, for a few days.

Mrs. Goodwin Gibson has returned home from Ottawa after visiting her daughter, Mrs. W. J. Jeffers.

At eleven o'clock yesterday morning the house of Rev. Prof. Ballantyne was the scene of a quiet wedding, when the marriage took place of Susan, daughter of the late Mr. J. E. Hallam and Mrs. Hallam, 126 Isabella st., to Dr. Eric Clarke, youngest son of Dr. C. K. Clarke, 34 East Roxborough st. The service was read by the bride's uncle, Rev. Prof. Ballantyne. The bride was unattended. After the ceremony Dr. and Mrs. Clarke left by motor for their country house at Markies Lake.

Mr. and Mrs. Morley Whitehead are spending a holiday at Kennebunk Beach.

Mrs. Norman Bastedo is spending the summer on the coast of Maine.

Miss Virginia Rea is spending the summer with her aunt, Mrs. Harold Kingsmill at Haphatuong, New Jersey.

Col. Mulloy, Ottawa, is at the King Edward; also Miss Mary Owen, from Oklahoma.

A wedding took place at 3 o'clock yesterday in the Howard Park Methodist Church, when Rev. Dr. Cleaver solemnized the marriage of Norma Kathleen, daughter of Mr. and Mrs. Wesley B. Phillips, to Captain James Murray Muir. The decorations were carried out with quantities of syringa, bridal wreath, palms and ferns, and while the register was being signed Mr. Allister Haig sang "Redemption." The bride, who was given away by her father, wore a draped gown of white duchesse satin with panel train lined with lilac georgette crepe. Her veil of tulle was caught with orange blossoms and she carried yellow roses and orchids. The bride was attended by her two sisters, Mrs. J. C. Boylen and Mrs. Russel C. H. Forfar, dressed alike in lilac duchess satin, with black hats and carrying Ophelia roses. Miss Betty Boylen was a dainty flower girl, in a white organdy muslin frock with rainbow ribbons, and she carried a basket of pink and mauve snapdragon. Mr. Philip Boylen was a page in a white sailor suit and wore a Victorian bouquet with paper frill, such as the coachmen wear on Drawing Monday. The best man was Mr. Clarence Kemp, and the ushers Mr. Harry Draper and Mr. Harold Lee. After the ceremony a reception was held by Mr. and Mrs. Phillips, at 245 Keele street, the latter wearing taupe embroidered satin and black hat, and carrying an armful of Russell roses. Captain and Mrs. Muir left later for the Bigwyn Inn, Muskoka, the bride going away in a chocolate tricolette frock with brown tulle hat and corsage bouquet of Ophelia roses.

PROHIBITION PLANK "SLIGHTLY MOIST"

(Continued From Page 1).

(Montana), Walsh (Massachusetts) and Pomerene (Ohio), the shock troops of the opposition.

The Montana senator stood out in the sub-commitee for approval of reservations, "consistent with the honor and good faith of the United States" and cooperation with Republican senators friendly to the treaty with a view to early ratification. Senator Walsh, Massachusetts, tonight made public another league plank, commending the president for his efforts for the league ratification, "* * * without nullifying changes," but for reservations making clearer or more specific the obligations of the United States and denouncing any movement to make it a partisan issue.

Senator Pomerene also had before the full committee a plank urging ratification without impairing resrvations, but harmonizing of differences on ratification as "a solemn duty to the country and humanity." Senators who voted for the Lodge resrvations also were demanding that their action be not repudiated.

The Irish Question.

The Irish question was another militant proposition. Leaders said the plank fostered by Frank P. Walsh, and Eamon De Valera for recognition of the "Irish republic" had virtually no chance, but widespread influences were working to secure some expression of sympathy with Irish aspirations.

Among important planks placed in the tentative platform by the sub-committee were those dealing with Mexico and industrial relations. On Mexico a plank was approved expressing a kindly feeling toward Mexico and promising recognition of any well-established de facto government.

The labor plank fully recognizes the right of collective bargaining and representation of labor by its own spokesmen.

All of the sub-committee's decisions, Chairman Glass said tonight, were tentative. He denounced as "pure inventions" reports of divided formal votes on any of the planks. On most of the tentative platform's minor features the Virginia platform was said to have been followed closely.

I.O.D.E. PLANS EXTENSIVE PROGRAM

Would Hold "Coming-of-Age" of Order in Toronto Next Year.

A meeting of the national executive, Imperial Order Daughters of the Empire, was held at headquarters this week, Miss Arnoldi, president, in the chair. The ten newly elected councillors, seveal of whom were present, are: Miss Bollert, Miss Edwards, of Hamilton; Mrs. W. B. Hill, Mrs. Selwyn Holmested, Mrs. Henry Joseph, of Montreal; Mrs. McCready, of Prince Edward Island; Mrs. A. P. Rutter, Mrs. E. B. Smith, of London; Mrs. Jas. Spence, Mrs. Frank Wise.

Mrs. J. A. McLeod was elected national secretary. Much routine business was disposed of, and a large amount of correspondence received. Sub-committees were appointed for the ensuing year, and an extensive program of work mapped out. Head office is a particularly busy spot at present, patriotic libraries and pictures being in constant demand.

A letter was received from Mrs. Clark Murray, the foundress of the order, suggesting that the annual meeting next year should take place in Montreal, to celebrate the twenty-first birthday of the Imperial Order Daughters of the Empire, but the national chapter in session at Calgary, having accepted the invitation extended by the Municipal Chapter, of Toronto that the meeting should be held here in 1921, the earnest hope was expressed that Mrs. Clark Murray might be able to attend the "coming-of-age" of the order, in Toronto.

Dr. Chown Congratulates Canadian Methodism

Rev. Dr. S. D. Chown, general superintendent of the Methodist Church in Canada, issued an official message of congratulation yesterday to the membership thruout the Dominion upon the social, moral and spiritual conditions of the country as revealed during the recent forward movement campaign.

Rev. Dr. Chown declares in his official statement that great as was the enormous sum of money subscribed that aspect promises to be made to pale in contrast with the spiritual outcome of the campaign.

With regard to the social side of the movement Rev. Dr. Chown takes the optimistic view that the enthusiasm and liberality of the men of wealth and captains of industry of the various churches participating in the campaign gave indications that in Canadian social and commercial life the golden rule and not the rule of gold prevailed.

RANEY INTERPRETS LAWS ON LIQUOR

(Continued From Page 1).

fence under section 40 or 41, shall be $2,000 and costs, and in addition thereto imprisonment for a term not exceeding three months for a first offence; the imprisonment in both cases being in the discretion of the convicting magistrate, and subject thereto the provisions of the said section 58 are confirmed.

"Another matter to which I think I ought to refer is the general impression which I find exists that upon it being made to appear to the court that the place where the liquor has been found is a private dwelling house a complete defence has been made out. This is not necessarily so. In a case, for instance, of a charge for keeping liquor for sale, where the liquor has been found in the private house of the defendant, the burden of proof that the liquor was not kept for sale is, by sections 85 and 88, cast upon the defendant, and unless he discharges that burden to the satisfaction of the magistrate, he may and ought to be convicted. It is for the magistrate to decide in each case the amount of credence to be given to evidence which is submitted to him to establish that the liquor was being kept for legitimate purposes.

Not First Offences.

"A third point which I desire to mention is a representation which is made to me that in cases of second and third offences charges are sometimes laid as for a first offence. The inspector who, knowing of a previous offence, lays the information as for a first offence is himself guilty of an offence (see section 97) and a magistrate who knowingly tries a case under such information is a party to the offence.

"In the event of such a charge being laid before you and the fact of a previous conviction coming to your knowledge, it will be your duty to require the information to be amended so as to make it conform to the facts. If in any particular case there are in your view reasons for mitigation of the penalty, that will be a matter for representation by you, after you have imposed the penalty, to the lieutenant-governor-in-council.

"In order that you may have the new statute before you I enclose a copy of the bill as it passed its third reading and received the royal assent."

RHODES AVE. BAPTIST HOLDS LAWN SOCIAL

The seventh annual lawn social in connection with Rhodes Avenue Baptist Bible Class was held on the church lawn and an enjoyable musical program was contributed by Miss Margaret Park Wilson, contralto, Woodgreen Methodist Church; Miss Morrison and other artists. The Roden branch G.W.V.A. band, under the leadership of W. Goldsmith, contributed popular and patriotic selections.

An "at home" was held in connection with the pastor's bible class at the residence of Mrs. Andrew Tait, 15 Bedford road, last evening, when games were held and a social time spent.

Ladies Let Cuticura Keep Your Skin Fresh and Young

Soap, Ointment, Talcum, 25c. each. Sold everywhere. Can. Depot: Lymans, Limited, St. Paul St., Montreal.

ALL THE LITTLE ODD THINGS

Your Spats, Gloves; your dainty Boudoir Slippers, Ribbons, Lace, the many Silk Bags, Veils and Scarfs. Send them to

RELIABLE CLEANERS AND DYERS

Phone A. 6294. 312 King St. West.

To Make a Tart Salad Jell

Jiffy-Jell is for salads as well as desserts. Get the lime-fruit flavor and it will make you a tart, green salad jell. Mint flavor makes a mint jell.

The fruit flavors in Jiffy-Jell are fruit-juice essences in vials—a bottle in each package. They are real fruit, and the flavor is abundant. No artificial flavors—no saccharine.

Try loganberry or pineapple flavor for a dessert, and learn what delicious dainties Jiffy-Jell brings to your table. A package will serve six people.

Jiffy-Jell with its natural fruit flavor costs much less than jam or marmalade.

DINNER

CHICKEN AND FISH

DANCING

WEDNESDAYS AND SATURDAYS

This Week on the Holiday

Fruit and vegetables served at our hotel all grown on the premises.

Accommodations for a few select regular guests by the week or month.

THE ALBERTONIA, Lorne Park

Motor Bus—Phone Port Credit, 118.

Plays, Pictures and Music

"Daddies"—Robins Players.

One of the most popular comedies presented in New York during recent years is the promise held out by Edward H. Robins and his Players for next week, when for the first time on any stage by a resident company, David Belasco's most recent and successful comedy, "Daddies" will be presented with genial Tom Wise in the leading role. For this engagement, Robins has secured from the master director of the American stage, David Belasco, the services of Lorna Volare, credited with being the cleverest child now appearing on the stage.

Thru the kindness of Mr. Belasco, the original manuscript of the play has been sent to Mr. Robins, also the blue prints from which the New York production was built. The stage settings to be furnished for the local engagement will be as usual complete in every detail and exactly as seen in the original presentation at the Belasco Theatre, New York. The matinees will be as usual on Wednesday and Saturday.

"The New Henrietta."

One of the most brilliant, satirical comedies ever written and offered to the English-speaking stage is "The New Henrietta," by Winchell Smith, author of "Turn to the Right" and other popular plays. "The New Henrietta" will be the offering of Edward H. Robins and his Players with Tom Wise in the leading role for the week of the 12th.

"The Whip" at the Grand.

"The Whip" is still continuing to attract large audiences at the Grand Opera House, where it is completing its second week. For the balance of the engagement a matinee will be given every day. The fascinating story, cleverly constructed, filled with action and sensational climaxes, combine to make it one of the biggest racing plays ever offered to the public. Nothing more sensational has ever been screened than the train wreck, and nothing more thrilling than the race between the automobile and locomotive.

At Loew's Next Week.

The choice screen farce of the year, "The Love Expert," introducing Constance Talmadge as the boarding school girl, comes to Loew's Yonge Street Theatre and Winter Garden next week. "Let's Go," a miniature musical comedy version of "fun in a railroad station," headlines the vaudeville, which also includes: The Volunteers, four clever vocalists; Bernevici Bros., presenting "A Night in Venice"; Jean Germaine, singing melodies of the moment; The Hennings, in unique juggling exploits, and Jim McCauley, "The Virginia Splinter."

"The Courage of Marge O'Doone."

"The Courage of Marge O'Doone," which will be shown at the Regent Theatre next week, is a vigorous, fighting story of primitive men and stout-hearted women, fierce huskies and malamutes, red-blooded adventure and rare romance, surprise and suspense, mystery and thrills staged in the vast white arena of the frozen north. It has all the zip and zest, the drama and color in its score of high lights that makes it just what it is—a prize special photoplay production. It is a classic of the north—a masterpiece of dramatic writing, made into a masterpiece of a photoplay. It is a gem of the genius of James Oliver Curwood. A born thriller, it travels swiftly and breathlessly along, studded with smashing incident that keeps the suspense and anticipation on edge—makes you guess and guess wrong until the toppling and unexpected climax smites you. It never lags for an instant. One literary critic has proclaimed it a story ready made for the motion picture screen; another has called it hard to beat and declared it the best story that James Oliver Curwood has ever written.

Attractions at the Strand.

This is a lively week for patrons of the Strand Theatre, where the immensely popular Wallace Reid is appearing in the exciting motor racing picture, "Excuse My Dust," with the notable support of Theodore Roberts and Ann Little. This photoplay from Byron Morgan's famous Saturday Evening Post story, "The Bear Trap," is certainly one to catch the popular fancy, with its snappy business intrigue, its romance, and its thrilling automobile road race as a climax.

Next week the Strand will present Dorothy Dalton in her new picture of dual identity, "The Dark Mirror," which raises the question, "Do dreams come true?" It is from the popular novel by Louis Joseph Vance.

CHURCH ASKS CITY TO REMOVE TROUGH

Pape Avenue Baptist Church board of management will again request the civic authorities to remove the drinking trough from the front of their church, owing to the inconvenience to the congregation and its awkward position.

A previous appeal was made thru L. W. Mullen and members of the church some months ago, but no action has been taken.

ELEVATOR FATALITY TERMED ACCIDENTAL

Guelph Jury Returns Verdict in Case of Death of Mrs. J. C. Chadwick.

Guelph, Ont., June 30.—(Special).—A verdict of accidental death while the deceased was trying to enter the elevator in the Herald building last Saturday morning, coupled with the recommendation that a suitable morgue be provided to properly care for persons meeting death by accident or otherwise, was returned by the coroner's jury at the inquest tonight on the fatality by which Mrs. J. C. Chadwick was killed. The evidence of the medical men went to prove conclusively that the head of the deceased caught between the floor of the elevator car and the door jam as the car was ascending after having been warned by Miss Bain, the operator, not to get into the elevator.

The latter's evidence was to the effect that Mrs. Chadwick fell into the moving elevator and that she was caught before the elevator could be reversed. She was probably dead before falling down the shaft at all, the physicians declaring that her injuries could not have resulted from the fall. Evidence was also given to prove that the elevator was in perfect working order and that Miss Bain was a capable operator. No blame was attached.

BOLT HITS POWER STATION

Brantford, Ont., June 30.—(Special)—Lightning struck the electric wires near the Simcoe power station of the L. E. and N. railway yesterday afternoon and burned out the machinery at the station. The cars were running today on low power and all specials, including picnic cars, were cancelled.

MRS. BRACE HONORED.

The ladies of East Gerrard Street Methodist Church presented Mrs. A. P. Brace, wife of the pastor, with a water set of cut class, on the occasion of their departure for Midland, Ont.

MINISTER CONSIDERS HIGH SCHOOL REFORM

Hon. R. H. Grant Commences Inquiries Into Improvements Needed.

With a view to bringing about needed reforms, the Hon. R. H. Grant, minister of education, is making a careful enquiry into the high school system of the province. Already questionnaires have been sent out to the staffs of high and continuation schools and the answers as they are received are tabulated.

When all the answers have been received they will be placed before a committee, representing the department of education, teachers in the high schools, collegiate institutes, continuation schools and public school inspectors. The different universities will also be asked to co-operate with the department and to appoint representatives to the committee.

The committee will be asked to study carefully the whole question of high school education within the province with a view to making recommendations regarding such changes as in its opinion it is advisable to make.

The following have been named as members of the committee:

From the collegiate institutes and high schools: Dr. McDougall Ottawa; A. P. Gundry, Galt; A. J. Husband, Brockville; H. W. Bryan, Renfrew; W. N. Bell, Paris.

From the continuation schools: A. C. Bernath, Huntersville; Miss L. E. Dobbie, New Liskeard.

From the public school inspectors: L. A. Campbell, Weston; Dr. Marty, Toronto.

The department will be represented on the committee by a number of its officers.

Special 20 per cent Reduction LYONDE'S PHOTOGRAPHS

As nearly all our regular customers are out of the city during July and August and in order to keep our staff employed, we have decided to make our 24th annual Midsummer Reduction, thus placing within the reach of all the very finest products of the camera at less than the cost of ordinary photographs.

Appointments may be made for any hour, day or night, "as the Lyonde Prism Light is used exclusively" and better work guaranteed than has been possible heretofore in the finest and best equipped studio in America.

WHAT THE PRESS SAYS OF MR. LYONDE:

"Lyonde is the King of Canadian Photographers."—Toronto Saturday Night.

"Lyonde is the Canadian Sarony."—Toronto Star.

"His hand has turned and posed the head of nearly every society lady in Canada."—Toronto Sunday World.

"His work is so far in advance of other photographers that one finds himself speaking of him as 'Lyonde the artist.'"—Hamilton Times.

"In fact Lyonde is the only photographer."—Catholic Register.

"A photograph by Lyonde is not only a pretty and pleasing picture, but is always a mighty good portrait."—Grimsby Independent.

"Other photographers have rivals, but this man Lyonde stands without a peer."—Hamilton Herald.

"If the name Lyonde is on your photograph your friends will know you patronize Canada's Leading Photographer."—Toronto News.

Frederick William Lyonde and His Sons

Photographer of Famous Men

167 Yonge St. at Queen

Opposite the Robert Simpson Co.

This Announcement Will Not Appear Again

SIMPSON METHODIST HOLDS ANNUAL PICNIC
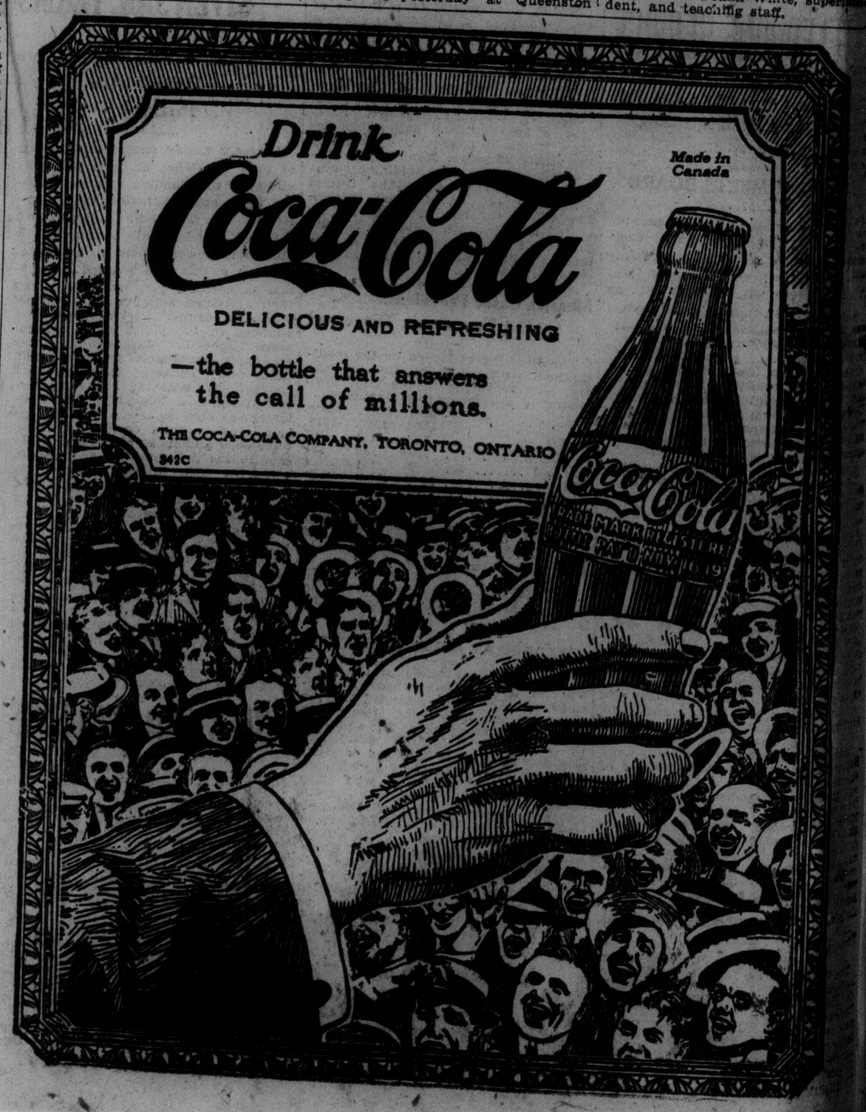
Simpson Avenue Methodist Intermediate Sunday School held an enjoyable picnic yesterday at Queenston Heights. A program of sports consisting of 13 events was carried out and suitable prizes awarded to the winners. Refreshments were served and the proceedings were under the direction of Frank White, superintendent, and teaching staff.