BELIEVER IN BETTER SUPPORT OF SOLDIERS AND DEPENDENTS, LOOKS TO LAURIER TO GET IT

Another Prominent Londoner, in Indorsing Cadidature of Geo. S. Gibbons, Labor-Liberal Candidate, Will Trust to Sir Wilfrid to Support Hi s Son at the Front.

In explanation of the question-statement, "Why I am voting for Gibbons," William Heaman, president of the Reform Association of London, says:

"I am voting for George S. Gibbons, Labor-Liberal candidate for London, because I consider him to be the right man with the right principles and the right platform. He is a man of fine character and mentality, not only qualified to fill with distinction the office of member of parliament, but also any position in the gift of the government.

"In voting for George S. Gibbons, I am casting a vote for Sir Wilfrid Laurier, and a change of Government. It is high time for a change when the past Government has been corrupt beyond anything witnessed in the history of Canada, not excepting the Pacific scandal.

"On the part of Borden and his colleagues, the issue in this election is not 'win-the-war,' but win-the-election, and return to power at any price. We have ample proof of this in the chain of win-the-election tricks perpetrated upon the country in the past six months.

Mere Political Trick.

"Conscription was sprung on the eve of election when the Conservative party was utterly discredited in the country, and in the way it was done, was nothing more nor less than a political trick.

When it was found that Canadians didn't swallow it whole, a follow up trick was tried, this franchise act, which is one of the most dastardly and unjust pieces of business ever perpetrated on a democratic country. What amazes me more than perhaps anything else in connection with it is how a man like Newton Rowell, who has put up such a fight for the enfranchisement of women in Ontario, can ally himself with the perpetrators of the unjust act and accept office in a Government that depends largely upon this act for election.

Cannot Make Union Government.

"So far as Union Government is concerned a sprinkling of Liberals cannot make it such. At its best it is most undemocratic. This trump card was played when the Conservative Government found itself hopelessly muddled, so hopelessly enmeshed in the follow-up of its own iniquitous deeds that the only way out of the difficulty and possibility of landing back in office was through alliance with the Liberals. A man of Sir Wilfrid Laurier's integrity, which has stood the test of his long public career could not ally himself with men of the calibre of Bob Rogers, and take on himself and followers the crimes of the Conservative party.

"Personally, I am willing to leave the country to Sir Wilfrid Laurier. He is the one man in this crisis who can give us a united Canada, and if we are to do our part in winning the war we must have a united Canada. We must have it for the future of the nation.

Trust Sons to Laurier.

"So far as winning the war is concerned, I don't think any man or woman in London, either is more interested in winning the war than I am. I have a personal interest in seeing the war through to a victorious finish. I have a son at the front, and I am willing to trust to Sir Wilfrid Laurier for support for my son and administration of Canada's end in winning the war. Sir Wilfrid has proved himself in the past as a man and a statesman, and he will prove himself again.

"I believe in better support for the soldiers financially, and for their dependents.

"The forgoing are the reasons why I am supporting and will vote for George S. Gibbons and his platform in London, and why I will cast my vote to place the one man in power who, I firmly believe, can give us a united Canada, and give most efficient service from Canada towards winning the war, Sir Wilfrid Laurier."

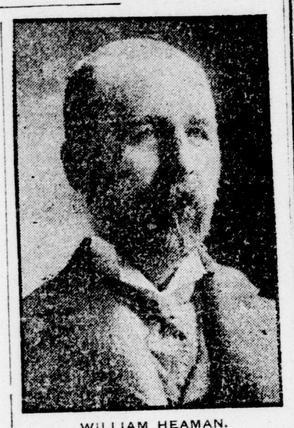

WILLIAM HEAMAN.

COLORED FOSTER MOTHER CARES FOR DESERTED BABE WHICH OFFICIALS BELIEVE IS OF WHITE PARENTAGE

Mystery Case Is Uncovered Which May Lead to Most Interesting Developments Here.

Through the kindly interest of a young woman of this city in the case of a little babe which is being cared for by an old darky mammy in a little house on High street, a story has come to light which may lead to interesting developments. Six months ago or so a young colored couple with a tiny babe applied for board at the home of the elderly colored woman and were taken in. About a week later, they left for parts unknown, leaving behind as souvenir of their visit, the helpless babe they had claimed as their own. No grandmother could have lavished more affectionate care on the tiny tot than the guardian by chance. The episode came to the attention of the Children's Aid Society and an offer was made to take the baby to the shelter as a ward of the society. The darky mammy firmly refused to part with the little bundle of humanity she had learned to love notwithstanding the fact that she is in very straitened circumstances.

While the children of colored people may pass for white children shortly after birth, it is hardly possible that a child of full negroes would remain white until seven or eight months old. The babe has every indication of white parentage.

Where did the colored couple get the little one? The fact is recalled at the Children's Aid Society headquarters that the alleged father wanted to turn the child over to the organization in order that he and his wife might both go to work. He offered to pay for its keep, but it was evidently a ruse to get rid of the little one.

While the babe has full measure of home affection lavished upon it, this cannot meet all its physical needs. The guardian cannot go out to work, and her income is very limited. The Children's Aid Society would be glad to see that either warm clothing, other comforts or financial aid reached the baby through the self-appointed guardian.

IS AGAIN A CASUALTY AFTER MIRACULOUS RECOVERY FROM WOUND

Advertiser Illustrations

PTE. STANLEY EDWARD BYFIELD, who is today listed the second time as a casualty since going overseas from here with the 70th Battalion. He is now at No. 12 Convalescent Depot, where he was admitted on November 27, suffering from shell shock, according to the message received by his wife, who resides at 939 Princess avenue. More than a year ago, Pte. Byfield was seriously wounded by a bullet which lodged below his heart. It was thought that his chances of recovery were small, but an operation removed the bullet, and he was able to return to the trenches.

MORE DECORATION

Long Service Decorations Awarded Londoners.

Two long-service medals and an officer's decoration have been awarded to London soldiers, according to an announcement made in militia district orders.

Honorary Major W. H. Irvine of the Army Medical Corps has received the Colonial Auxiliary Forces' Officer's Decoration; Pte. R. Martin of the 7th Regiment Fusiliers has been awarded the Colonial Auxiliary Forces' Long Service Medal, and Sergt. Arthur Nanfan of the Royal Canadian Regiment has been decorated with the Permanent Forces' Long Service and Good Conduct Medal.

EIGHT MEN KILLED.

Pittsburg, Pa., Dec. 5.—Eight men were killed, two are missing and more than twenty-five were injured, many of them seriously, late today by an explosion that wrecked the plant of the Aetna Chemical Company at Heidelberg, a suburb. The explosion shattered windows in factories and homes for a radius of nearly two miles. All of the dead and injured are employees of the company.

FOUR KILLED IN CRASH.

Rochester, N. Y., Dec. 6.—Four men were killed and two seriously injured last night, when Erie train No. 48, bound for New York, ran into a freight at Susquehanna, Pa.

Fresh Every Day

That's the secret of the wonderful quality in

"PURITY" BAKING POWDER

Get half a pound today and learn of its magic, 25c

Cairncross' the Chemists

216 Dundas Street. Phone 880

TRADES DELEGATE REVERSES STAND ON GIBBONS' VOTE

Man Who Declared Opposition Will Support Him.

PRUSSIANISM HERE, TOO

Members of Labor Council Want It Stamped Out in Canada as Well as Europe.

More than two score delegates to the trades and labor council, representing practically every trade union in the city, rose in a body at their meeting last night when President Joseph Dean called for a standing vote favoring the continuation of the war to a victorious end, even if it ruined each financially.

The president's request followed a statement made by Delegate Sullivan that he would not support George S. Gibbons, Labor-Liberal candidate, because he alleged he was opposed to conscription and winning the war. An hour and a half after making his assertion he stood with the other delegates when a showing was demanded of those who would support the Labor men's candidate.

Delegate Sullivan "represents" the boilermakers' union, but other delegates from that local assured the council that he was merely voicing his own opinion and by no means represented the sentiment of the body for which he was a delegate.

Delegate Stinson told the council that in conversation with Mr. Sullivan only the day before he had been assured that Mr. Sullivan would support Mr. Gibbons. His change of attitude must have been a sudden one.

Mr. Sullivan had only generalities to offer when asked for reasons for his stand, and based his attitude on the claim that Sir Wilfrid Laurier did not favor sending more men. Other delegates pointed out to him that the conscription of 100,000 men was now certain, and that all that was demanded was a referendum as to whether more should be sent forward. The referendum and the recall, they said, were basic principles of trade unionism, and if Mr. Sullivan were a true trade unionist he would support them. They asked him if he considered conscription the only issue, and if the crushing of Prussianism in Canada were not as important as crushing it in France.

"Do you think the franchise act fair?" asked one delegate.

"No," replied Mr. Sullivan.

"Are you going to vote for it?" queried another.

"No," again replied Mr. Sullivan, amid laughter at this complete reversal of the stand which he had taken a few moments before.

"Here is the great need for men?" asked one delegate, and followed up his question by asserting that there was an army of 116,000 Shorncliffe heroes in England, who had never seen France, and that there were 35,000 in Canada. If the need were so great why were not these being sent forward?"

MEASLES EPIDEMIC STILL RAMPANT IN CITY, REPORTS SHOW

Thirty-Four New Cases Reported in Week, Making 52 in All.

The weekly report of Dr. H. W. Hill, medical officer of health, for the week ending December 1, shows that there is quite an epidemic of measles.

According to the report, 34 cases were reported during the week, rather a large number. Of these four cases were in the secondary stage. There were 44 cases of infectious diseases reported, five of septic sore throat, four of diphtheria, and one of chickenpox, the balance being measles.

At the end of the week there were 70 cases altogether, 22 measles, 9 diphtheria, 6 scarlet fever, 2 septic sore throat, and 1 chickenpox. There are seven cases being treated in the hospital, four of diphtheria, two of sore throat, and one of measles. The rest are being treated at home. There are 53 houses under quarantine.

RED CROSS WORKERS ALL TOO FEW FOR SOCIETY'S DEMANDS

Plea Brings Good Response, But Not Nearly Enough Yet.

At the Red Cross Council the reports brought in demonstrated that the work of November this year has doubled that of the same month last year, both incoming and outgoing. There was also brought to light the fact that a little leaflet printed by the executive and calling for war workers, was the means of bringing to one branch alone 150 extra workers, showing that when the demand and need is known the workers are ready. Many, many more such workers are now needed, and by this time, say the council members, the people know that the work to be done is very great, so great that in comparison the workers are indeed few.

STANDARD DRUG STORES

Modern Service — SAVE YOU MONEY — Modern Methods

BARGAINS FOR FRIDAY AND SATURDAY

50c Canadian Hair Dye — 33c

50c Gin Pills 35c — 3 for $1

25c Shiloh's Cough Remedy — 17c

35c Beecham's Pills — 18c

$1.50 Clarke's Iron Capsules — 96c

25c Fruitatives — 14c

$1.00 Nuxated Iron — 57c

25c Miller's Headache and Grippe Powders — 17c

25c Young's Laxative Quinine — 19c

50c Chase's Nerve Food — 31c

50c Dodd's Kidney Pills — 28c

25c Mecca Ointment — 14c

25c Euthymol Tooth Powder — 19c

25c Zodenta Tooth Powder — 17c

50c Anti-Acid Tooth Paste — 33c

25c S. D. L. Tooth Paste — 2 for 25c

25c Charcoal Tooth Paste — 19c

25c Ruvia (Deordorant) — 19c

25c Velvet Skin Food — 19c

50c Almond and Peroxide Cream — 39c

75c Mary Garden Talcum — 48c

25c Powder Puffs — 19c

35c Mum — 28c

50c Kosmeo Cream — 33c

5 Gross **Rose Blush Soap** Three cakes in a box. Regular 30c. Friday and Saturday 19c

5,000 Rolls **Standard Toilet Paper** The kind we always sell. Friday and Saturday ... 3 for 25c

ONOX **Tasteless Cod Liver Oil Compound** For troublesome Coughs and Colds. Regular $1.00. 79c

Special Bargain Prices in **Palmolive Goods**
50c Palmolive Shampoo..38c
50c Palmolive Cream.....38c
50c Palmolive Face Powder 33c
25c Palmolive Talcum....17c
15c Palmolive Soap, 3 for 25c
Friday and Saturday.

Hair Brush Special 6 Dozen. Hair Brush with Solid Back. Regular 75c. Friday and Saturday 49c

1 Gross **Seward Bath Tablets** A big value in Soap at 15c. Friday and Saturday ... 3 for 29c

SUNSET DYES This Dye has proven highly satisfactory for dyeing silks and other fine fabrics. Regular 15c. Friday and Saturday ... 2 for 25c

Extra Special 1 Gross **CUTICURA SOAP** Regular 35c. Friday and Saturday ..... 27c. Limit—Two cakes to a customer.

Big Special in **STATIONERY**
25c Writing Pad 19c
25c Note Paper (in pad form) 19c
15c Writing Pad (linen or onion skin) 9c
Ducal Linen Envelopes ..... 3 packages for 25c
Friday and Saturday.

TANLAC This popular remedy is highly recommended by thousands of people who have tried it. Price ..$1 per bottle

3 Dozen Only Lyman's Crushed Rose and Crushed Violet TOILET WATER Regular 75c. Friday and Saturday 49c

3 Gross PARKER'S CELEBRATED OIL Highly recommended as an external application. Three sizes:
Small Size 24c
Medium Size 48c
Large Size 96c

One Gross IRIS NAIL POLISH A Nail Polish in stick form inclosed in a white celluloid case. It imparts a brilliant lustre to the nails. Our regular price, 15c each. Friday and Saturday ... 2 for 23c

100 Pounds HOOTON'S CHOCOLATE TULIPS This delicious confection is fast becoming very popular. 5 Ounces for 15c or 49c a Pound. Friday and Saturday.

CHEWING GUM SPECIAL Wrigley's Spearmint, Juicy Fruit and Doublemint. Adam's Black Jack, Tutti Frutti, Dentyne, Chiclets, California Fruit, Spearmint and Beeman's Pepsin. Friday and Saturday ... 8 for 25c

NEILSON'S CHOCOLATES "The Chocolates that are different." Always fresh—always delicious. Prices range from 25c to $3.00. Try a box of Neilson's "Home-Made" Chocolates. Price 50c

Bidwell & Bidwell TOOTH BRUSHES A Tooth Brush made with real bristles and each bristle held in place by a gold thread. A rare bargain at 50 cents. Friday and Saturday ... 40c Each. These Brushes are fully guaranteed.

BROOKS' BABY BARLEY Will make your baby strong and healthy. 25c, 45c and $1.25

Our Stock of XMAS STATIONERY is now on display. For many years a box of stationery has made an acceptable Christmas gift. We anticipate that it will be even more popular this year. The prices range from 25c to $3.50

A Useful and Dainty Christmas Gift is a MANICURE ROLL-UP We have now on display a large assortment of this line in Ivory, Ebony and Pearl. We prophesy that this article will be very popular this year and would suggest that you make your selection early. The prices range from $1.25 to $13.50

A Big Bargain in EBONY NAIL PIECES Mostly Nail Files, Button Hooks and Cuticle Knives. Regular 50c. Friday and Saturday ... Only 29c

We invite your inspection of our display of IVORY and EBONY GOODS. Our buyer has given special care in the selection of these lines, and we feel we can satisfy your every want in quality, variety and price. Wise buyers avoid the Christmas rush. For a small deposit we will hold any article any reasonable length of time for you.

100 Pounds STANDARD SATURDAY CHOCOLATES This article consists of an assortment of hard and soft centres of ten different flavors. Put Up in Pound Packages. Regular 50c to 60c a pound. Friday and Saturday..... 35c

FLOWER Department Phone 4040 At 252 Dundas Street Only FRIDAY AND SATURDAY Sale of Plants and Cut Flowers

PLANTS
Flowering Begonias 29c each
Flowering Begonias, small size ..... 19c each
Pan of Mixed Ferns, Flowering Plants, 49c and 69c each
Asparagus Ferns .. 29c each
Primola ..... 49c each
Cyclamen .. 49c and 69c each

CUT FLOWERS
Roses ..... 10c each
Carnations ..... 95c dozen
Narcissus ..... 65c dozen

BIG CIGAR SPECIALS FOR FRIDAY AND SATURDAY 10c Mona, Mansart, Five Days from Havana, Ten Days from Havana and Manila Smokes— 5 for 25c
10c Bachelors, Japs and Gaste's 1492, 4 for 25c
10c Santa Clara, Ola and Standard Twins, 9 for 50c
By the Box. A box of 25 Mansart for $1.15. A box of 10 Simon's Conchas or Democrat 35c

COMBINATION HOT WATER BOTTLE AND FOUNTAIN SYRINGE SPECIAL S. D. L. Hot Water Bottle, guaranteed two years; regular $2.50. Combination attachments, regular 75c. Friday and Saturday . Both for $2.19. You cannot afford to miss this bargain.

25c Colgate's Talcum — 20c

25c Cream of Almonds — 19c

25c Duchess Rose Talcum — 14c

50c Fruit-a-tives — 28c

25c Mennen's Talcum — 2 for 23c

Vogue Royale Vanishing Cream Large size 48c Small size 24c

$1.00 Danderine — 67c

50c Danderine — 28c

25c Danderine — 14c

25c Page Talcum — 2 for 25c

50c Ingram's Florida Water — 39c

60c Peroxide — 29c

$1.00 Kellogg's Asthma — 67c

25c Carter's Pills — 2 for 23c

25c Abbey's Salts — 2 for 25c

25c Eureka Corn Cure — 19c

75c Stanol — 48c

50c Pick's Scalp Tonic — 39c

50c Nature's Remedy — 28c

25c Eclectric Oil — 2 for 25c

Mentholatum Reg. 50c..33c Reg. 25c..14c

35c Castoria — 24c

$1.50 Scott's Emulsion — $1.09

50c Ingram's Rouge — 39c

No. 1 Store—252 Dundas Street. Phone 4040
No. 2 Store—344 Richmond Street. Phone 1261

STANDARD DRUG LIMITED — SAVE YOU MONEY

No. 3 Store—174 Dundas Street. Phone 1424
No. 4 Store—664 Dundas Street. Phone 2027

LOCAL NEWS

BRIEF SESSION.—The board of control will meet on Friday. There is not a great deal of business to be disposed of, and the session will be brief.

GIVEN ANOTHER STAR. — Lieut. Robert W. Simmie of the 32nd Regiment has been granted the rank of captain in the C. E. F. while holding an appointment with the British-Canadian Recruiting Mission.

OPENS NEW YEAR—The utilities commission will hold its regular meeting today. The fiscal year of the commission closed on November 30th, so this session will mark the beginning of the new year. There is nothing important to be discussed.

DONATES BULBS.—Sufficient tulip bulbs to fill the beds in the lawn of No. 4 Fire Hall, Colborne and St. James streets, have been donated by A. J. Morgan, and the men stationed at the fire hall expressed their gratitude to him for his thoughtfulness in providing the bulbs.

CHILD WELFARE ADDRESS.—At a meeting of the Cradle Roll Society of the Adelaide Street Baptist Church Tuesday afternoon, Dr. Mullen of Hamilton delivered an interesting address on "Child Welfare." His address was simplified by the use of illustrations that showed the most hygienic methods of caring for children.

PERMISSION REQUIRED. — Written authority must be obtained from militia headquarters before any canvassing for subscriptions for charitable or other purposes is carried on among the troops or among the members of the various staffs in London camps or district, according to regulations promulgated in camp orders.

DETAILED TO 64TH.—Lieut. F. W. Kelly of the 63rd Depot Battery, Canadian Field Artillery, has been detailed for duty temporarily with the 64th Depot Battery at Guelph, and Lieut. A. T. Ferguson of the 1st Depot Battalion, W. O. R., has been sent to take his place as combatant officer with the medical board at Harriston.

WAR TALK—The Woman Teachers' Guild is presenting Alexander Watson on Thursday evening at the First Congregational Church. Mr. Watson will relate some interesting experiences connected with his recent tour of the front, and will also recite some of the selections from Kipling, Mark Twain, etc., which so delighted the British and Canadian troops.

GOING TO DETROIT.—Mrs. Alice Henderson has been engaged to furnish the talent for the big annual concert and ball to be held in St. Andrew's Hall, Detroit, on New Year's Eve. Mrs. Henderson is taking Oliver Sinclair, tenor; Mrs. Rowland Munro, pianist, and her juvenile kiltie band, including Gladys Comber, Lucille Bailey, Josie Sullivan, Kathleen England, Lillian and Charles McCarthy and Sam and Dorothy Munro.

CASE LAID OVER.—Morriss Matthews, a junk dealer, asked for an enlargement of his case when he appeared in police court Wednesday charged with stealing two chickens from William Sabel, South street. Matthews declared he was not prepared to proceed, while Sabel argued he was ready and had five witnesses in court. Matthews agreed to pay the witness fees, and on this arrangement being effected his case was laid over until next Wednesday.

"NEVER AGAIN."—Margaret Patterson, a blushing young damsel, who hails from a thriving village located on the Huron and Bruce line of the G.T.R., promised Magistrate Graydon Wednesday that she would return to her home town and forever shun the temptations of the city, if she were allowed to go. She was allowed the chance, and upon her future conduct, the magistrate said, depended whether she would again find herself in the embarrassing position of being charged in police court with vagrancy. Margaret smiled, thanked the magistrate, and said, "Never again for mine."

NOVEMBER DONATIONS. — The London Military Convalescent Hospital acknowledges the following donations during November: Isabel Hampton Chapter, I. O. D. E., bandages, 2 baskets grapes, 100 cigarettes, 4 packages tobacco; Mrs. Marsh, magazines; Holmes & Popham, 286 bound books; Hay's book store, magazines; Canon Craig, 6 books; Mrs. Drisdale, magazines; Mrs. Boyce, war books; Mrs. Morgan, 6 dozen cookies, 3 dozen doughnuts; Mrs. T. H. Smallman, magazines, cake; Mrs. James, magazines; school children (per Miss Craig), 14 jars fruit; two young ladies, basket apples; Mr. Hayden, magazines.

DEATHS AND FUNERALS

OLD TOWNSHIP RESIDENT.

The death of Thomas Knapton, well-known farmer of the district, occurred at his residence, 1,113 Richmond street, Broughdale, late Tuesday night. Mr. Knapton formerly lived at lot 18, concession 5, London Township, but retired to Broughdale ten years ago. He was 68 years old.

Besides his widow, Mrs. Louisa Knapton, he is survived by one son, Herbert, 20 Belgrave Place, this city, and three brothers, John and Samuel of London Township and William of this city.

The funeral will be held from his residence, at 2:30, Friday afternoon. Interment will be made at Mount Pleasant Cemetery. Rev. Mr. McKay will conduct the services.

FUNERAL AT CHATHAM.

Isaac Brown, a retired farmer of the city, died Monday night in his 67th year. Mr. Brown was born in Kent County, and had been a farmer all his life. The remains were forwarded by George E. Logan, undertaker, to Chatham, on the 11:40 G. T. R. train Wednesday morning, where interment will be made.

STRICKEN SUDDENLY.

The death occurred suddenly at the family residence, 559 Waterloo street, of William John Legg, beloved husband of Sophia Legg. Deceased was in his 67th year, and has been a resident of London practically all his life, being engaged in the blacksmith and carriage business for the last 40 years Mr. Legg was born in London Township, and was a son of the late James Legg.

Death came as a great shock, as he was apparently in good health up to a few hours previous to his death, which was due to heart-failure. He was a life-long member of Dundas Centre Methodist Church.

Besides his widow he is survived by two daughters, Misses Wilma and Anabel at home, and one brother and one sister, James Legg of London Township, and Mrs. Thomas Reycraft, Detroit, Mich.

The funeral will be held from the above residence, 559 Waterloo street, on Friday. Interment at Webster's Cemetery.

Real "Baby Farm" Is Discovered By Society Visitor

Thirteen Babies Found in "Hospital" in Western Ontario.

The other day in the northern part of Western Ontario an official visitor for the Children's Aid Society of this city came across something that he had frequently heard about but never before actually seen in all his varied experience. It was nothing more nor less than a "Baby Farm." Thirteen tots under fourteen months old and ten of these under one year old were discovered all in one room of the juvenile boarding-house. Some of them were thriving, some of them not. The surroundings were very good, and it was apparent the little ones were receiving quite good care. An elderly woman at the time of the visit was much in the position of the famous old woman who lived in the shoe. One babe was held securely in her right arm, while a second hung across her left knee. Her right foot was engaged in rocking a third, and her left near enough to a sturdy chap on the floor to keep him from feeling lonesome. Engaged as she was, she found time to give reassuring pats to others.

Asked about her license, the baby farmer stated that she had as much right to keep a boarding-house for babies as anyone else had a boarding-house for grown-up people.

The visitor answered that in running a baby boarding-house without a license she was doing so against the law. He further pointed out to her that the law required not only the holding of a license, but the keeping of accurate records of each child cared for and health inspection both of the house and children. The case has been brought to the attention of the department of neglected and dependent children, and the usual course of procedure will no doubt be followed, the sending of a provincial inspector to investigate conditions.

VISCOUNT WEDS ACTRESS.

London, Dec. 6.—Viscount Drumlanrig, son and heir of the Marquis of Queensberry, was married yesterday to Miss Irene Richards, a musical comedy actress. He is 21 years of age, and is a lieutenant in the Black Watch Regiment.

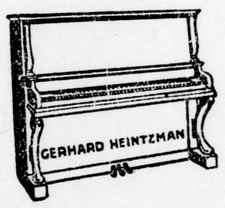

Gerhard Heintzman Pianos

Have a Dominion-wide reputation. From the castors upon which it rests to the top cover, every Gerhard-Heintzman Piano is built to sustain the half-century reputation of its maker. Our prices and terms are attractive.

CALL IN AND HEAR THEM.

WM. McPHILLIPS

189 Dundas Street. - - London.

ROWLAND HILL RELIABLE FOOTWEAR 190 Dundas St. and 473 Richmond St.

Satisfactory Hockey Shoes.
Men's as low as $2.25
Boys' as low as $1.75
Ladies' as low as.. ..... $2.50
Better lines at higher prices, and Skates to suit all.

ROWLAND HILL RELIABLE FOOTWEAR 190 Dundas St. and 473 Richmond St.

MAKE THE CHILDREN HAPPY AND

Come to the FAIR

FOR YOUR CHRISTMAS PRESENT.

We have the largest assortment of Dolls and Toys in the city. Toy Books, Paint and Drawing Books, Dolls' Furniture, Swings, Wash Sets, Cooking Sets, China and Granite Dishes, Rocking Horses, Kiddie and Coaster Cars, Balls, Archery Sets, Games of all kinds, Manicure and Toilet Sets. 15 DOMINION SAVINGS BUILDING. Temple St., Facing Market Square.

YOUR FILMS DEVELOPED and PRINTED CORRECTLY —AT— ROBERTSON & MORLEY, 310 Dundas Street. Opposite Armories.

Christmas Cards BOOKLETS, BOOKS, ETC., JUST OPENED. Come early and avoid the rush. JOHN MILLS, LIMITED. Phone 1665. 398 Richmond Street. ywt

A CURE for Dypepsia, Indigestion, Gas, Flatulence, etc. Get a bottle of R4100 DYSPEPSIA CURE, an English Prescription. Price 50c. Anderson & Nelles, Drug Store wv