Forest City Fetes Druggists En Route To Ontario Convention In Windsor

DELEGATES PASS WEEK-END HERE

Two Hundred Druggists Entertained by Civic and Club Officials.

LEAVE TODAY

The retail druggists of Ontario paid London a visit over the week-end. A party of 200 members travelling in 60 cars arrived in London on Saturday night, and departed to attend a convention in Windsor this morning. The party, comprising druggists from different points in Ontario, left Toronto on Saturday. Following dinner at Woodstock, they made their way to London, arriving in the evening.

Last night the party were guests at a dinner given by the local committee of the retail druggists at the Tecumseh House, and over two hundred members were present. Mayor Wenige was present on behalf of the city. Gordon Ingram represented the chamber of commerce.

Each of the visitors was presented with a small folder, showing a number of views of London, and considerable information concerning the city was given by the chamber of commerce. The members expressed their appreciation for splendid treatment received from civic officials.

This morning at 8:30 Mayor Wenige, members of the city council, the president and members of the chamber of commerce and officials of the London Motor Club met at the Market Square to give the visitors a send-off. All the men of the party were presented with "Made in London" cigars, while the women received "Made in London" confections.

Leaving on schedule time, headed by representatives of the city and local organizations, and escorted by a guard of honor of motorcycle police, the party went for a tour of the city before leaving for the border. A trip was made to the new university buildings, to Springbank, and then to Byron, where farewells were said.

The visitors expressed themselves as being delighted with the hospitality extended by London, and spoke highly of the covered parking turned over to them beneath the roof of the new building at the Market Square. They thanked Chief Birrell for the precautions taken for safeguarding their cars while in the city, and spoke of the efficient and helpful service accorded them during their sojourn in the city.

The party will lunch in Chatham and will arrive in Windsor tonight.

IMPERIAL DEGREE TEAM COMPETES FOR TROPHY

London I.O.O.F. Staff Will Strive To Bring Bartram Award Here.

The Imperial First Degree Staff, London, I. O. O. F., consisting of 47 members drawn from the four lodges of the city—Eureka, Forest City, Dominion and Chorazin—goes to Sandwich next Saturday to compete against the Centennial first degree team of the Windsor lodge for a trophy presented by W. G. R. Bartram, London, grand master of Ontario.

The first degree will be exemplified by the Imperial team under H. D. Tufford, captain; Dr. S. M. Thomas, P. G., noble grand; General Geo. E. Shaw, deputy Commandant of Ontario, captain of the guards, and H. T. Harrison, P. G., secretary. There will be three judges for the competition, which is being conducted under the Sovereign grand lodge rules.

The Imperial degree team has played practically all of Western Ontario and only about a month ago, on the invitation of the Metropolitan degree staff of Toronto, visited that city. The team received the warmest congratulations from representatives present from Cincinnati, Rochester, New York and other cities. The teams putting on the first degree on Wednesday night in the Grand Opera House, Lucan.

LABOR TEMPLE TREATED TO NICE COAT OF PAINT

While the Labor Temple, which stands just beside the city hall, has received its coat of white paint as a sign of spring and in readiness for the coming of the Trades and Labor Congress in the fall, the city hall itself is merely getting a wash with a sponge and a piece of soap from the sergeant-at-arms.

An alderman passing by this morning shook his head in sorrow.

"What will all these trades congress delegates think," he said, "when they come here and look at this? Why they've painted the Labor Temple white and they've got a canary in the window. All we've got is clean windows and a good view of the Federal Square. No wonder there's no snap about the council meetings."

LONDON RIFLE TITLE TO BE DECIDED TUESDAY

School cadets will compete tomorrow afternoon for the city rifle championship. Lieut.-Col. George H. Gillespie, senior cadet officer for the district will detail a supervisor for the shoot. Fourteen cadets will compete and the range at the Armories will be used, commencing at 4 o'clock.

The 14 lads who are competing all made perfect scores in the team shoot for the Strathcona prize.

PREPARE FOR PICNIC.

Students at South London Collegiate Institute are looking forward with interest to their second annual outing at Springbank. Plans are well on their way and Principal Graham announced today that school would be let out at 3 o'clock in the afternoon in order that all could get to the picnic grounds in good time.

By GLUYAS WILLIAMS

Snapshots Of A Woman Getting Something To Eat.

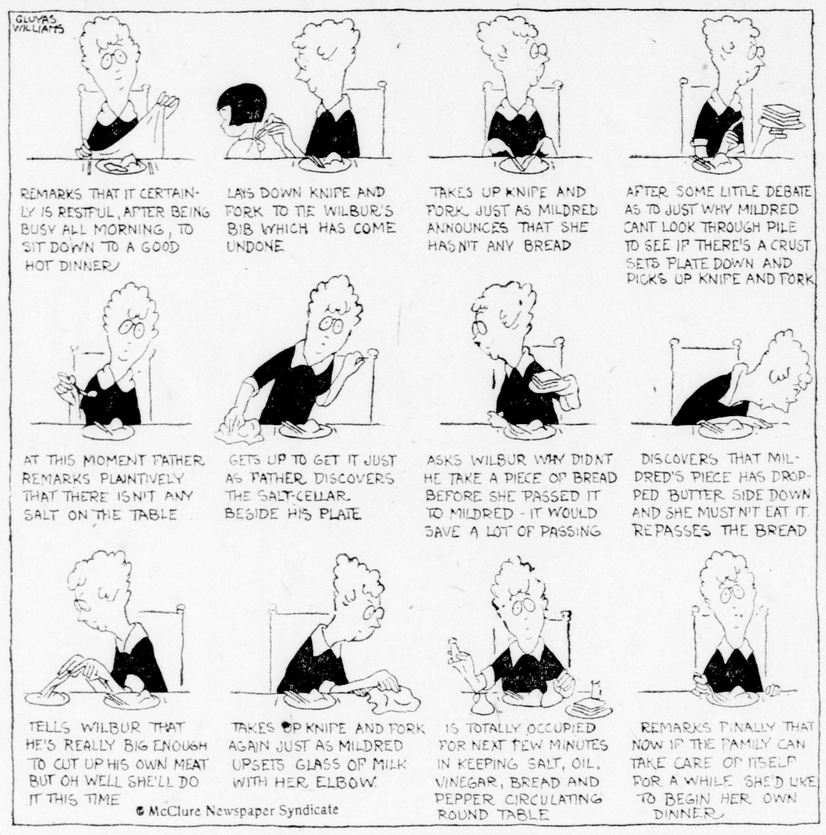

ALD. TOWE SUGGESTS WIDENING KING STREET

Fire Chief Supports Move To Halt Loss of Time in Answering Calls.

Ald. Towe recommends widening King street from Richmond to Clarence by removing the three-foot boulevard between the cement sidewalk and the curb in order that there may be more room for the fire trucks to get out to a call.

As it is just now, there is often a long line of cars parked on both sides of the block, and when the trucks from the central fire hall come out, they have a very restricted laneway down which to drive, with consequent loss of time.

The chief is also in support of this suggestion, and it will probably be put into effect as part of the improvements arising out of the investigation of the fire department by the finance committee during the discussion of the Dr. Brittain's survey within the last few weeks.

New Derby Hat Campaign Cost

M. Herriot, Who Refused Premiership, Tells Little Joke.

Associated Press Despatch.

London, June 9.—"The cabinet crisis has already cost me 75 francs" is the smiling complaint of Edouard Herriot, Radical leader, who last week declined to form a cabinet while M. Millerand continued to occupy Elysee Palace.

"When summoned to the Elysee," said M. Herriot, "I found I was not allowed to wear a soft felt hat, so I went to my hatters to buy a derby. He offered me one for 60 francs and another at 75. As it was the first time I had ever been invited to form a cabinet I didn't hesitate at the higher-priced one."

SIX HORSES ARE LOST WHEN BARN IS BURNED

Heavy Loss Is Sustained by Three Men in St. Marys Blaze.

Special to The Advertiser.

St. Marys, June 8.—Six horses were burned to death, fifteen tons of hay destroyed, along with sleighs, wagons, and a quantity of machinery, when the big steel-roofed barn and driveshed formerly owned by A. L. McCredie and now owned by Dr. P. T. Copeland, were burned on Saturday night.

A valuable team of horses and a quantity of machinery were owned by Dr. F. R. Page, who owns the golf course adjacent to Copeland Heights; four horses, wagons, sleighs and other equipment were owned by James B. White, who conducts a parcel delivery system, while the buildings and the hay were the property of Dr. Copeland. Dr. Page did not carry any insurance, while the other two were partly protected. The buildings were valued at more than $7,500. Dr. Page and Mr. White have not estimated their loss, but in both instances it will be heavy.

The fire was discovered by children of Jack Woods of Copeland Heights, a new subdivision in town. The firemen used three lines of hose, but were unable to prevent the complete destruction of the buildings.

ONE LONE SPEEDER.

One speder paid up his $10 fine in police court this morning.

Valuable Work Of Art Found

Associated Press Despatch.

New York, June 9.—A painting which sold at public auction two months ago for less than $100 has been identified as as Gainsborough.

It is a portrait of Mrs. Garrick, wife of the famous actor. G. Frank Muller, one of the leading experts of eighteenth century English paintings, pronounced it a Gainsborough and said that $20,000 was a conservative valuation for it.

CLEVER HANDICRAFT WORK IS DISPLAYED

Badges Are Awarded Winners in Group Contest at St. James Church.

An interesting exhibit of cooking and handicraft, the work of fifteen young girls of the C. G. I. T. groups, was displayed at St. James Parish Hall Saturday afternoon. Some time ago a contest for proficiency in various kinds of useful work was commenced in the St. James group, and badges were offered. The contest included keeping the code, hymn playing, home reading, first aid, hymn memorization, mission study, group talent, handicraft and home craft.

The judging of the cooking, a part of the home craft requirement, and also of the handicraft, took part Saturday afternoon, with Mrs. G. E. Forsyth acting as judge. The badges were awarded as follows: Group from 15 to 17 years, Gwen Morgan, handicraft, 1; Margaret Armitage, cooking, 1; Luella Pickering, handicraft, 1; Hazel Atkin, cooking, 1, and handicraft 1; and Margaret Liberty, handicraft, 1.

Group from 12 to 15 years: Prudence Warner, cooking, 1; Mary Spence, cooking 1, handicraft 2; Beatrice Warner, cooking, 1; Eva Kreitzer, cooking 1, handicraft 2; Ruth Watts, handicraft, 1; Margery Stewart, cooking 1, handicraft 1; Helen Armitage, cooking 1, handicraft 1; Selina Spence, handicraft, 1; and Peggy Robbins, cooking 1 and handicraft 2.

INSPECTOR REPORTS DROP IN DOG CASUALTIES TOTAL

Humane Inspector Tustin reports that he received an anonymous letter this morning complaining about the number of dogs that were running around the streets not under control. The letter named the street, and also stated who the dogs belonged to, but the inspector says that nothing can be done about this because all the dogs are tagged.

He received seven calls yesterday from different parts of the city about dogs that had come to peoples houses and would not go away. There were only three animals injured last week, and this small number of casualities he attributes to the new bylaw, which forbids dogs running around the streets unless they are under the control of the owners.

DR. DAVID G. MACNEIL BURIED AT WOODLAND

The funeral of Dr. David G. MacNeil, St. Johns, was held from his late residence on Saturday afternoon to Woodland Cemetery. Dr. MacNeil had been a resident of St. Johns for 33 years, all of which time he practiced medicine there.

He is survived by his widow, Janet; one daughter, Mrs. C. Linton of London; two sons, David Gray and William Ewart of St. Johns.

The services started at 2 o'clock, and were conducted by Rev. Mr. Galloway and Rev. Mr. Lowe. The pallbearers were Dr. Wishart, Dr. W. J. Stevenson, Dr. McWilliams, H. J. Jones, A. E. Cooper and R. Stewart.

SULPHATE OF COPPER PROHIBITED IN PEAS

Health Department Announces Rule For Canned Vegetable.

The use of sulphate of copper or other artificial color for coloring canned peas is prohibited by a recent order-in-council, and announced by the department of health, in the pure food and drugs regulations.

The regulations also state that canned fruits and canned vegetables shall be the sound product made by sterilizing clean, sound, properly matured and prepared fresh fruits and vegetables, by means of heat, and keeping the same in suitable, clean, hermetically-sealed containers, and conform in name to the particular fruit or vegetable used in their preparation.

Any descriptive terms applied to these articles, upon the labels or otherwise must be consistent with the definitions of such terms as established by the order-in-council under the meats and canned foods act, concludes the section.

HYDE PARK HIGHWAY WORK WILL COMMENCE

Laying of concrete on the Hyde Park highway will commence toward the end of the week, it was stated at the county buildings this morning. William Hunter, former paving superintendent of the City of London, is in charge of the job, which was let to the King Construction Company of Oakville. Grading operations are in progress and will soon be concluded.

Raywood Smith, civil engineer, has been appointed superintendent, and will oversee the job in the interests of the suburban area commission, which let the contract.

AGED MAN DISAPPEARS WHILE VISITING FRIENDS

Chelsea Green residents are today searching for Mr. Kennedy, father of Samuel Kennedy, Ada street. It appears that the aged man returned from a visit to his son in Windsor, and yesterday wandered away. It is not known whether he has again gone back to Windsor. His wife is being assisted in the search by kind neighbors, the sons being out of the city. The matter was reported to Chief Birrell this morning by High Constable Wharton.

WILLIAM MARSH GIVEN JUDGMENT FOR $344.20

Judgment for $344.20 has been given by Judge Macbeth in favor of William Marsh, who sued Albert S. Hawthorn of Westminster, in county court, for wages of $393.35.

Albert Murphy appeared for the plaintiff, and G. N. Weekes for the defendant.

L. P. S. WILL CARRY VISITORS AT COST

John Colbert Asks Concession For the Labor Delegates.

EARNINGS DROP

John Colbert, president of the Street Railwaymen's Union, appeared before the London and Port Stanley Commission today to ask for a concession for the delegates to the Dominion Trades Congress, which will be held in this city on Sept. 15, and at which 600 delegates, including visitors from England and Europe are expected, for a trip to the Port during their stay in London. The commission decided that they would allow the visitors to make the trip at actual cost of transportation, and instructed the general manager to find what the price would be.

Sir Adam Beck, who arrived a little late, and explained that by force of habit he had gone to the city hall, where these meetings were formerly held, while willing that the delegates should get a low rate, explained that the commission had no authority to transport anyone at less than cost, the road being the property of the taxpayers of the city.

General Manager Richards said the cold weather had had a prejudicial effect on the business of the road, the soft coal trade being especially slack. He reported that all painting on the company's property was finished, and that the road was in good repair generally. The last of the new ties which the commission decided to lay this year will be laid this month.

During a discussion on the cost of protection which the company maintains on the road, the manager told the commission that it had an old case of some year's standing on its hands in connection with ticket scalping, and that warrants were still in force for the arrest of two men in the case, one of whom was out of the country, and that proceedings might be resumed against both these men in the event of the lost sheep returning.

Sir Adam Beck, who leaves tonight for Toronto, and who will be away in England and Norway for six weeks attending the international electrical convention, was wished a good trip and a safe return by the members of the commission.

Revenue for May showed that 52,120 passengers were carried, and 27,976 tons of freight. This is about 1,000 passengers less than in May of last year, and some 10,000 tons less of freight. Generally slack business conditions were given as the reason for this slump.

The increased fares have given a passenger revenue for the month of $16,536, an increase of around $1,000 over 1923, and the freight revenue is $18,043, a reduction of $7,000 over last year.

Vessels Collide In Welland Canal

Steamer Saskatoon Is Badly Damaged in Crash.

Canadian Press Despatch.

St. Catharines, June 9.—While endeavoring to pass in the long level of the Welland Canal between Welland and Port Colborne yesterday, the steamer Saskatoon of the Mapes & Ferdon Company at Montreal, unbound, collided with the steamer Burlington of the Chicago and Lake Michigan Transportation Line, Chicago, downbound. The Saskatoon suffered the most serious damage, her port bow being stove in and she is leaking badly. Both boats were loaded.

FEDERAL APPEAL BOARD TO SIT HERE JUNE 19, 20

The federal appeal board will sit in London at the court house on June 19 and 20. The cases to be heard are those of J. F. A. Kew, Joseph Reynolds, Albert Hubble, William P. Potter, Benjamin Foulkes and William Clift.

The board meets in Stratford on the 22nd and 24th, when the cases to be heard include those of Mary H. Bart, Sarah E. Burford, Robert Hatch, E. V. Davis and H. W. Smithers, of Stratford, and R. A. F. Somersall of Goderich.

TORONTO OFFICER HERE.

Staff Captain Lewis, of the headquarters' staff of the Salvation Army, Toronto, was in London over the week-end and conducted a special service at the Clarence street citadel on Sunday. The officer was assisted by Adjutant Holland, superintendent of Bethesda Hospital.

FIREMEN ACCEPT OFFER.

Canadian Press Despatch.

Ottawa, June 9.—Ottawa firemen at a mass meeting Saturday night unanimously decided to accept the offer of city council of an increase in wages amounting to $100 a year and becoming effective on November 1.

'John,' Another New Name For Police Magistrate

It remained for William Salisbury, a youth of 17, from Petrolia, to "tack" an new name on the police magistrate this morning. Mr. Graydon has been called "governor," "yer wuship," "your great honor," etc., but Willie Salisbury handed the court a new one when he called the magistrate "John."

Salisbury was dumped from an automobile a week ago at Oxford street bridge and didn't know where he was when picked up by the police. He was charged with vagrancy.

This morning he told the court he wanted to get back to Petrolia, where he had a job with a farmer named Montgomery.

The court stated a letter had been written to his father, but no reply had been received. This did not surprise the prisoner, who said his father wouldn't let him stay at home.

"I wonder if we can't get a fare for you to Petrolia," mused the court.

"Remand him till tomorrow," suggested the chief.

"I tell you, John, I'll be a good boy and go back to my mother," declared Salisbury.

"All right," smiled the court. "We'll see if we can't help you."

Salisbury will appear again tomorrow and will likely be put on the train for the old home town.

PLUMBING BYLAW WILL BE TALKED

Board of Health To Discuss Amendment at Meeting Tonight.

MOVE BY PALMER

London's plumbing bylaw will be the main item of discussion at tonight's meeting of the board of health. The question of an amendment to this bylaw was referred to the board by the council last week on the application of ex-Ald. Palmer who complained that the present bylaw was not in the best interests of the city. In the past, the board has expressed itself strongly as being in favor of retaining the bylaw as it stands and Plumbing Inspector Young states that in the four years it has been in operation the Gordon Wright case, which is the reason of the present complaint, is the only ne which has been taken to court.

A very strongly worded letter from the "Sanitary Age" of Toronto, has been forwarded to the board in which the editors, referring to London's plumbing bylaw, point out the value to public health resulting from any sane and properly drawn up law and remark that the cost to the citizens is not as high as was stated in a letter from the Real Estate Owners' Association. Increases in prices for plumbing work they give as the general thing in all lines of work and not at all confined to the plumbing industry.

COMPANY RECEIVES AID FOR BRIDGE ERECTION

Oxford County Council Grants $1,000 To Beachville Lime Company.

Special to The Advertiser.

Woodstock, June 8.—At the closing session, the county council granted $1,000 to the Beachville Lime Company for a new steel bridge made necessary by the diversion of the Thames.

The request from Tillsonburg for a grant of $7,000 to assist in the erection of the Smith Memorial Hospital was not acceded to.

Mayor Rea, Alds. O'Rourke and Kemp were appointed a traffic committee to confer with Chief of Police Moore and the police commission, relative to traffic bylaw. Alderman O'Rourke, who introduced the subject, said that the present bylaws had become obsolete.

Mayor Rea expressed his disfavor of making bylaws that were purely local.

Encouraging reports were presented at the fourth annual meeting of the Masonic Temple Company.

The board of directors is: President, Robert D. Montgomery; vice-president, Bertram Blair; secretary, James G. Archibald; treasurer, Spencer Hunter; auditors, L. Westcott and George Otton; additional members, Roy A. Sawtell, George W. Miller and Wallace MacWhinnie.

LITHUANIAN CABINET DIES ON RAILWAY ISSUE

Associated Press Despatch.

Kovno, Lithuania, June 9.—The cabinet headed by Premier Galvanauskas has resigned, owing to an unfavorable vote in the Diet on the government plan for a railroad from Memel to Kovno. This question came up for discussion during the budget debate. The cost of construction was to come from a loan to be raised in England.

VISCOUNT CATO ACCEPTS CALL TO FORM CABINET

Associated Press Despatch.

Tokio, June 9.—Viscount Taka-Akira Kato tonight accepted the command of Prince Regent Hirohito to form a new cabinet, asking, however, that he be given a few days. His ministry will succeed that of former Premier Kiego Kiyoura and will be a coalition affair, according to the vernacular newspapers. The tentative line-up of departmental ministers, as forecast by the press, includes two members of the Seiyukai party, which is considered as absolute master of the Diet, one member of the Kakushin (Reform) Club, and other ministers drawn from the Kenseikai party, of which Premier Kato is the leader except in the foreign office and the war and navy departments.

It is considered probable that Minister of War Ugaki will be the only holdover from the Kiyoura cabinet who will find a place in Premier Kato's ministry.

MRS. SUSAN McNALLY.

The funeral of Mrs. Susan McNaly will be held from the J. Ferguson's Sons' Funeral Parlors to Walkerton by automobile. She was the widow of the late Henry McNally of Owen Sound.

Mrs. McNally had resided in the city for the last six years, having come here after the death of her husband. She had been living with her step-son, Professor T. J. McNally of the Western University.

JAMES COOPER.

Special to The Advertiser.

Blenheim, June 8.—James Cooper, aged 61, a well-known farmer of the Harwich and Howard townline, died at his residence this morning. The late Mr. Cooper had been in poor health for several months, and took seriously ill about seven days ago.

He was born in Howard Township, on the Howard road, and had lived on the Cooper farm townline for many years. He is survived by the widow, a son, Noble Cooper of the townline, and a sister, Mrs. D. Wright of Ridgetown.

The funeral was held today, interment in Greenwood Cemetery.

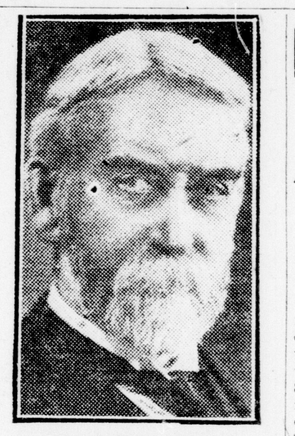

DR. EPHRAIM SCOTT,

of Montreal, who will be one of the leading speakers today in the church union debate at the Presbyterian General Assembly at Owen Sound. The debate will probably conclude today.

VOLCANO AGAIN IN ERUPTION

Kilauea Violently Active After Brief Period of Quietness.

Associated Press Despatch.

Honolulu, June 9.—Kilauea volcano which has been in a somewhat quiescent condition for nine days, following great activity the latter part of last month, is again violently active.

The first explosion within the crater since May 30 occurred yesterday, preceded by earth tremors.

Vincent O'Connor and Robert Dykes, sailors from the British fleet now visiting Hawaii, had narrow escapes from death yesterday. They had been taking pictures of the volcano and had left the rim of the crater only a few minutes when the section on which they had been standing, caved in.

"SIGHT-SAVING" CLASS REQUESTED FOR CITY

Exact Date of the Visit of Department Oculist Is Undecided.

Though a request has been made to the education department at Toronto, no answer has yet been received regarding the likelihood of a visit from an oculist to establish a "sight-saving class" here. It was hoped that the specialist could be brought to London before the conclusion of the present school term.

Expenses of such a specialist are financed by the department, but there is considerable demand for his services in different parts of the province. School Inspector Wheable stated today that a request had been made for the oculist commencing on June 15, but no verification of a definite visit had been given yet.

UNIVERSITY TO GET $80,000 DURING WEEK

Money Will Be Paid Over Soon as Trusts Company Receive Bylaw.

County Clerk John Stuart announced this morning that $80,000 of the $100,000 grant to the University of Western Ontario, made five years ago, would be paid to the university, once a copy of the bylaw authorizing the payment was received by the London and Western Trusts Company, where the money is on deposit. The cash would be paid over towards the end of the week, Mr. Stuart stated, and with the $80,000 will go some $6,000 interest.

The final installment of $20,000 will be received by the university in the fall, the county clerk declared.

School Notes

HOLD RACES.

Kindergarten classes in several of London's public schools are running off races postponed from picnic day of last week. In some schools the little tots were all given prizes on the day of the events.

SOFTBALL FINALS.

Boys and girls of the leading schools are looking forward eagerly to the school softball finals. Ealing and Empress Avenue teams have reached the final in the boys' league.

GOOD ATTENDANCE.

Following the big school outing for Friday good attendance was reported by most teachers today. Preparations are being made for the final examinations and the closing of school on June 29.

LANTERN PICTURES.

Lantern pictures are going to be used to augment present teaching equipment in London's schools. A library of slides has been started and a $50 appropriation has been sanctioned. These slides will be circulated among the different schools as desired.

NEW LIGHTS.

Lights have been ordered placed at the entrance of Simcoe street school by the trustees.

PURCHASE FRAMES.

Suitable frames for two fine pictures purchased by Chelsea Green school will be framed at the expense of the board of education. If suitable framing material can be found, the frames will be made at the Technical High School.

FINE ATTENDANCE AT CITY SCHOOLS

Average For May Only Exceeded by One Other Month in Term.

COURT CASES FEW.

Attendance in public schools during the month of May has only been exceeded by one other month during the present school term, according to Chief Attendance Officer M. M. Sims. The average attendance last month showed an aggregate of 92.1 of the enrollment. Attendance last September was about 2 per cent better than this. Following a drop in attendance during late fall, there has been an almost steady improvement.

"There are a number of factors contributing to this improvement," Mr. Sims said today, "one is that younger children in the kindergarten departments are turning out better, with fairly good weather here. However, improvement was shown in all classes, including those affected by the adolescent school attendance act.

The attendance department has become something more than a "police" center for checking up truants. During the winter numbers of poor children were supplied with clothing through anonymous gifts, and this enabled the pupils to resume studies. Treatment of all truancy cases, as types of "disease" has been followed by discovery of causes and these are gradually being eliminated.

Out of 153 investigations made by the department during May it was necessary to refer only eight to the juvenile court, and three of these were charges against parents for having contributed to juvenile delinquency.

ZIONIST OFFICIAL PRAISES HADASSAH

H. Wilder, of Winnipeg, Tells Local Chapter of Women's Movement.

H. Wilder of Winnipeg, vice-president of the Zionist National Council, who is a guest in the city, gave a most inspiring talk on the women's movement before the Hadassah Chapter in the Jewish Synagogue this afternoon.

The speaker expressed his delight at the progress which women were making in political and educational work as well as in the works of mercy. He referred to the prominent part which Jewish women had taken in the recent international conference of women in Washington.

Hadassah, he said, was a comparatively new organization, originating in the United States in 1912 and having its first activity in the formation of a medical unit to Palestine during the war. Hadassah has done a very fine work in the establishing of hospitals and nursing homes in Palestine and has now undertaken to found an agricultural school for girls in that country.

Already $75,000 has been paid on this institution, through which it is hoped to enable emigrant girls from Europe to adapt themselves to the conditions of Palestine.

Mr. Wilder is a guest today with Mr. and Mrs. Max Lerner.

CHARLES ST. SCHOOL.

Girls, under 8—Lorine Gibbons, Sadie Hewitt, Edith Rapson.

Boys, under 8—Norman Owen, Stanley Blackwell, Jack Dykes.

Girls, under 9—Rena Shed, Violet Schram, Doris Amesbury.

Boys, under 9—Verdun Coups, Violet Crocker, Fred Pritchett.

Girls, under 10—Dorothy Fisher, Edith Webb, Dorothy Fenwick.

Boys, under 10—Jack Barrett, Charlie Males and Earl Jury, Tom Hardie.

Girls, under 11—Edna Blackwell, Bernice Crocker, Marguerite Munro.

Consolation race (juniors)—George Jury, Edith Munro, Jimmie Betteridge.

Consolation race (seniors)—Lillian Males, Willie Showell, Wilbert Nuttycombe.

RIVERIEW SCHOOL.

Girls, under 8—Winifred Hill, Betty McCullough, Ada Cox.

Boys, under 8—Jack McMehen, Jim Wylie, Billy Norton.

Girls, under 8—Violet Mackenzie, Evelyn Smith, Doris Blackall.

Boys, under 8—Bert MacLaren, Dennis Mackenzie, Robert Mitchell.

Girls, under 9—Lenore Mercer, Madeline Clue, Nora Bryan.

Boys, under 9—Jack MacLaren, Tom Ballantyne, Gordon Keillor.

Girls, under 10—Mae Ferguson, Mildred Player, Edith Burgess.

Boys, under 10—Lorne Clemas, Billy Gordon, Tom Boyd.

Girls, under 11—Rose Zomerplaag, Doris Munroe, Edna Hill.

Boys, under 11—Bernard Andrews, Gordon Clemas, Arthur Webb.

Girls, under 12—Ada Jury, Audrey Yale, Marguerite Eggleton.

Boys, under 12—Tom Allison, Howard Neville, Jarvis Taylor.

Girls, under 13—Eleanor Clarke, Rachel Zomerplaag, Minnie Bryan.

Boys, under 13—Fred Blackledge, Donald Patrick, Orville Stewart.

Girls, 14 and over—Ethel Fullerton, Pearl Fortner, Mabel Stevens.

Boys, 14 and over—Guy Neville, Frank Capener, Robert Findlater.

Sack race, girls—Gladys Hillier, Audrey Yale, Rosie Clue.

Boot and shoe race, boys—Arthur Webb, Orville Stewart, William Boyd.

Three-legged race, boys—Ernest Weitzel and Albert Males, Frank Capener and Guy Neville.

Chum race, girls—Pearl Fortner and Ethel Fullerton, Eleanor Clarke and Marian Turner.

CHILD BITTEN BY DOG.

The small daughter of W. J. Morris, 911 Colborne street, was bitten by a dog on Saturday afternoon. The wound, which was on the leg, was not serious. The dog was in the best of condition and the doctor who attended the girl does not believe there will be any infection.