THE
Star Wardrobe
....
is the Leading House in Brockville for
FASHIONABLE TAILORING,
Cutting will receive my personal attention.
M. J. KEHOE.

THE ATHENS REPORT & COUNTY OF LEEDS ADVERTISER.

LUMBER
Shingles, Lath, Wood Ceiling, Moulding
Clapboards, Pickets, Doors, &c., &c.
Flooring, Posts, Sash.
All Kinds of Building Lumber and Planing Mill Work.
W. G. PARISH,

VOL. IX. NO. 47. Athens, Leeds County, Ontario, Tuesday, November 28, 1893. $1.00 a year in advance; $1.25 if not paid within 6 months. E. LOVERING, Proprietor.

GEO. G. HUTCHESON & CO.

WINTER UNDERWEAR

We are at last commencing to have weather more like winter and to feel the need of heavier clothing. We are well prepared for the demand, and have the fullest stock of Men's and Women's Underwear in Brockville. We have two special lines—a line of German Underwear, the special characteristic of which is its extreme softness, soft as down, will not scratch, and almost unshrinkable. Another is a line of Canadian Underwear, better than any Scotch goods imported, all wool, yet almost impossible to shrink them. These are two lines that sell whenever shown. We have them in Men's, Women's and Children's. We keep Men's heavy Undershirts from 25c up, and Women's vests from 25c up.

Telephone 149. **GEO. G. HUTCHESON & CO.**

PROFESSIONAL CARDS.

Dr. C. M. B. CORNELL,
BUELL STREET, . . BROCKVILLE
PHYSICIAN, SURGEON & ACCOUCHEUR.

Dr. Stanley S. Cornell
MAIN STREET, . . . ATHENS
SPECIALTY DISEASES OF WOMEN.
Office Days:—the afternoons of Tuesdays, Thursdays and Saturdays.

J. F. Harte, M.D., C.M.,
PHYSICIAN, SURGEON & ACCOUCHER, Graduate Royal College (Queen's University) Member of College of Physicians and Surgeons, Ont. Office: Main st., opposite Gamble House Athens. 23-52

Dr. F. H. Koyle
Diseases of the Eye, Ear, Nose and Throat. At the office of Dr. Cornell, 33 Buell Street, BROCKVILLE.
From 9 a. m to 12 m.
" 4 p. m to 6 p. m.
23-52 Telephone 141.

M. A. Evertts,
BARRISTER, SOLICITOR, NOTARY PUBLIC, &c. Money to loan on easy terms. Office in Parish Block, Athens.

Fraser, Reynolds & Fraser.
BARRISTERS, SOLICITORS, Etc. Office Comstock Block, Court House Avenue, Brockville Office hours—9 a.m. to 5 p.m.
MONEY LOAN ON EASY TERMS.
HON. C. F. FRASER, Q. C.
E. J. REYNOLDS,
O. K. FRASER.

Wood, Webster, & Stewart
BARRISTERS, &C.
BROCKVILLE AND ATHENS
One member of the firm in Athens Tuesday Wednesday and Thursday of every week.
Money to loan on easy terms.
JOHN F. WOOD, Q.C. GEO. R. WEBSTER, B.A.
H. A. STEWART.

Piano Tuning
WILLIAM A. WELLS is prepared to take orders for Piano-forte Tuning and Repairing. Orders may be left at this office or communications addressed to Box 667 Brockville. 3m.

J. P. Lamb, L.D.S.,
DENTIST. After more than 20 years experience Mr. Lamb is prepared to render the best services in both mechanical and surgical dentistry.

Dr. J. H. C. Todd
VETERINARY SURGEON and Equine Dentist. Graduate of Ontario Veterinary College, Honorary member of Ontario Veterinary Medical Society, Registered member of Veterinary Association of Canada. Treats all diseases of domesticated animals by the best system known. All calls promptly attended to. Charges moderate.
OFFICE: King St., East, Brockville—opposite the Albion Hotel.

The Gamble House,
ATHENS.
THIS FINE NEW BRICK HOTEL HAS been elegantly furnished throughout in the latest styles. Every attention given to the wants of guests. Good yards and stables.
23. 1y FRED PIERCE, Prop'r

SOCIETIES

Farmersville Lodge No. 177 A. O. U. W.
Meets 1st and 3rd Tuesdays of each month, in Lamb's Hall, Central Block, Main St., Athens. VISITORS WELCOME

W. C. T. U.
Athens branch of the W. C. T. U. meets on the 2nd and 4th Friday of each month in the R. T. of T. hall, at 3 p.m.
MRS. ELLIOTT, Pres.
MISS STONE, Sec'y.

C. O. C. F.
Addison Council No. 156 Canadian Order of Chosen Friends meets the 2nd and 4th Mondays of each month in the Temple Hall, Addison, Ont. Motto: Friendship, Aid and Protection.
LEVI MUNRO, Chief Councillor
R. HERBERT FIELD, Recorder

I. O. F.
Court Glen Buell, No. 878, Independent Order of Foresters, meet in Bingo Hall, Glen Buell, on 2nd and 4th Friday in each month, at 7.30. Visitors always welcome.
W. J. ANDERSON, C. R.
C. J. GILROY, R. S.

Addison Lodge A. O. U. W. NO. 356
Regular communication on second and fourth Tuesday of each month, in Temperance Hall, King st., Addison. All qualified visiting brethren welcomed.
NORMAN BROWN, M. W.
CLARENCE HAWKS, Rec.

MONEY

MONEY TO LOAN
We have instructions to place a large sum of private funds at current rates of interest on first mortgage on improved farms. Terms to suit borrowers. Apply to
HUTCHESON & FISHER,
Barristers, &c., Brockvl

Money to Loan.
On real estate security, only, at lowest rates of interest, on the most favorable terms of repayment. Conveyancing done in all its branches. Correspondence solicited. Office and residence, opposite the Methodist church, Athens.
JOHN CAWLEY

SEEDS
Garden, Field and Flower
A full stock just received—A1
Fresh & Reliable
—ALSO—
LINSEED MEAL
AND
GROUND OIL CAKE
For Feeding purposes, at the
Lowest Market Price.
Parties requiring quantities of Seeds will find our prices RIGHT, and we invite enquiry.
ALLAN TURNER & CO.
Chemists and Druggists
KING STREET, BROCKVILLE.

A New Regulation
Increasing business at the Shop of
W. H. M'LAUGHLIN
has necessitated a change in the regulations of his business. Hereafter, patrons residing in Athens will please get their hair-cutting done before Saturday of each week. No hair-cutting will in future be done for Athenians on Saturdays.
SHOP . . . . . .
NEXT ARMSTRONG HOUSE

M. WHITE & CO.
Merchant Tailors.
Are better than ever prepared to turn out first-class work. They are going out of Ready Made Clothing, Hats, Caps and Furs, and will devote their whole time and attention to the Ordered Work Department, which is now under the supervision of MR. HECKLINGER, formerly with Mr. G. E. Ashley, of this town, which is a sufficient gurrantee of the quality of work we will turn out.
M. WHITE & CO
Opposite the Market
BROCKVILL ONTARIO

WANTED

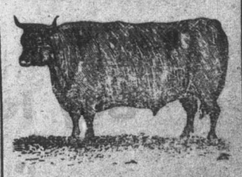

100,000 DEACON
AND CALF SKINS
HIGHEST CASH PRICE AT THE BROCKVILLE TANNERY.
A. G. McCRADY SONS

Robert Wright & Co.
New Store in Dunham Block, Opposite Court House Avenue.

A Legend
There is a legend in Rhineland that once upon a time a giant fortress was besieged by an enemy whose ordinance consisted of a solitary cannon. Shouts of laughter greeted the besiegers when this unit of artillery opened fire, but the gunner kept steadily pounding away at a single spot in the outer wall. Inside the castle the knight's merriment grew wilder. Still day after day the firing went on until at the end of a week one stone was shivered, in a month the stone behind it was pulverized, and in ten months a breach had been made wide enough to admit the enemy and so the castle was captured.
As friends—not as enemies—we have, with our little advertising gun been firing the merits of our goods into the ranks of the people until, one by one, they're all convinced that for value, variety and everything that's requisite in the requirements of a first class retail staple and fancy dry goods and millinery house, ours is the most satisfactory place to do business.

A bargain bought means a bargain to be sold. When we buy a bargain, we sell a bargain. Our large business enables us, almost daily, to secure bargains from overloaded dry goods stocks.

Given Away
Webster's Pronouncing Dictionary of the English language. If you have not received one ask for one with your first parcel.

Our counters continue to be daily brightened with novelties for the Holiday trade.

OUR MOTTO: "Make Trade and Retain It."

Robert Wright & Co.

LEWIS And PATTERSON

OUR AUTUMN MANTLE SHOWING

The pride of the house is the Mantle trade.
The Autumn and winter stocks are complete.
Our cloths are without a doubt as cheap as can be had any place.
Our Ready-made Garments are meeting with ready sale.
If you are in want of a Sealette you should see our stock before placing your order.
Style and finish perfect.

TEL. BELL. 161.
LEWIS & PATTERSON
BROCKVITLE

C. M. BABCOCK'S
FALL AND WINTER
MILLINERY OPENING
Is said to far excel any Millinery display ever held in Brockville.
The show of Imported Ready-made Mantles and Mantle Cloths, Sealettes, Curls, &c, is very large. All cloths cut and fitted free by a first-class Mantle-maker.
If you want to get a nice dress, the people say you will get the newest and best at Babcock's.
Every class of Dry Goods will be sold very cheap for cash.
See the Bargain Counter.
C. M. BABCOCK,
TELEPHONE 197. BROCKVILLE

THE FIRST STEPS ARE THE ONES THAT COUNT
Reader, you desire to step right in making your purchases. If you can save money on your Shoe Bills, why not see what we are offering? A season of the year is at hand when warm lined shoes and slippers are nice to have. We have a large stock of felt boots, in laced, gaiters, and buttoned, which we are offering at low prices. Men's felt boots, and felt and knitted socks, in all the new things. We also have something new in gum rubbers to show you.
GLOVES AND MITTENS, TRUNKS AND VALISES.
All goods are sold on honor, extra value in every sale When in town, come and see us. We can give your corns the ease they want,
W. L. MALEY, Brockville

GUILTY OF CONSPIRACY.

M'GREEVY AND CONNOLLY SENT TO PRISON FOR A YEAR.

An Unexpected Verdict—Closing Scenes in the Famous Political Conspiracy Trial—Justice Rose's Words to the Prisoners—An Appeal to Be Taken.

OTTAWA, Nov. 24.—The verdict in the conspiracy case was somewhat of a surprise to all connected with it.

It was generally expected that there would have been a disagreement or an acquittal, but as Justice Rose read from the piece of paper handed him by the foreman: "We find, by the evidence that conspiracy existed between Thomas McGreevy and N. K. Connolly," a pin could be heard to fall, and the looks which were exchanged showed that a deep sympathy prevailed for the defendants in their trying position.

Justice Rose—By that you mean a verdict of guilty?

The jury replied that they did.

Thomas McGreevy and N. K. Connolly, what say you why sentence should not be passed upon you on the indictment?

Mr. Blake—Your Lordship was good enough to intimate that you would reserve a case on the issues that have been raised, and therefore I would respectfully ask that in the meantime defendants be admitted to bail, and that your Lordship would reserve sentence until such time as the court will decide the points so raised.

Justice Rose—I shall reserve a case, but I have not sufficient confidence in the prisoners to reserve sentence.

Mr. Blake made another appeal on behalf of his clients, claiming that justice would be satisfied by following the course he advocated or probably they might see the anomaly of an infliction of the punishment first and a continuation of the trial afterwards.

"Stand up," said the court crier to Connolly and Thomas McGreevy, and both prisoners did so.

Justice Rose—I have seen many scenes in many judicial life. One of those which is specially trying is the present, when I see two men in the position they have brought themselves on by their own operations. I will try, however, to administer justice without exciting too much sympathy. It is, however, impossible not to feel sympathy for them when it is known that there are others outside themselves in the same position as they are. As to the verdict, I entirely agreed with the view taken by the jury. It is one against which there can be no reasonable doubt. As to the verdict, it is morally right. I may say as a lawyer it is legally right. The evidence given by the defence in your defence in your behalf is not well founded in law. I must act on my own opinion, and if I have erred then I can be put right. That will not affect the merits of the case. I do not see that on any account should I suspend sentence unless I make up my mind that in the administration of justice I should suspend sentence in every case. If objection was taken as to the weight of evidence I might see some reason as to why sentence should be suspended, but such was not the case. The offence is one which affects many. It is against public policy, against good government, and cannot be lightly passed over, but yet I have no desire, and shall not yield to any cry for severe punishment being visited upon offenders as vengeance in a community which ought to be administered towards many. I will, however, do that which I think ought to satisfy the administration of justice. One of you in losing your position in public life has already suffered, the other, having a position of trust in the community, has also suffered. In ordinary criminal cases the length of the sentence has to be considered. In regard to you, no matter what sentence pass it will be a severe one. One day would be the same as a full term. I have thought that I would administer justice if you suffered less personal annoyance, so that while the community may know that offences of this kind will not go unpunished, there may be no feeling of undue sympathy for you. In regard to this and other considerations which I do not feel necessary to dwell upon, I have nothing to do but to administer justice to the public exigency, and the sentence upon you is that you be confined in the County jail here for one year, without hard labor.

Prisoners were then handed over to the sheriff, but not before the sympathy of a large number of friends was extended to them.

Mr. Blake, when interviewed, said that he will arrange at once for an appeal, but as the court is now sitting in Toronto, it will scarcely be possible to get the case appealed there until next term, which is in February, owing to the amount of evidence, etc., to be gone through. The court will likely be over before this could be done.

FOR MURDER.

Verdict of the Coroner's Jury in the Andrews Case.

TORONTO, Nov. 24.—After being out for an hour, the jury in the Denning inquest brought in the following verdict:—

"Irwin R. Andrews, on Oct. 21, 1893, did unlawfully, feloniously and with malice aforethought, procure an abortion upon the said Lucy Denning, and the said Lucy Denning did of the effects therefrom languish and die, and we say that he, the said Irwin R. Andrews, did feloniously and with malice aforethought kill and murder the said Lucy Denning. We, the said jurors, further find that Alice Andrews was a party to the said murder and an accessory before the fact, and we, the said jurors, do find that Charles (Dell) Andrews and Cassie Andrews were parties to the said murder and accessories after the fact."

For a General Bankrupt Law.

OTTAWA, Nov. 25.—A large delegation from Toronto and Montreal arrived in the city this afternoon and waited upon Hon. George Foster in regard to the insolvency law. They asked that a general bankrupt law be passed for the Dominion. This matter has been heretofore pressed upon the Government by similar delegations. The spokesmen were D. E. Thompson and Mr. Wilkie, of Toronto, and Mr. Haig, of Montreal. They laid the matter fully before the Minister, who said that he would give their views the fullest consideration.

Fatal Sawmill Accident.

DESERONTO, Ont., Nov. 24.—Chas. Hoggadore was instantly killed and Christopher Cronk seriously injured by a slab thrown from a saw in the Rathbun Company cedar mill here.

The Deadly Trolley.

TORONTO, Nov. 24.—Fred Hare, a 14-year-old boy, was killed by a trolley car yesterday.

Duty on Steel Rails.

OTTAWA, Nov. 25.—A big delegation, representing the electric street railway companies of Montreal, London, Toronto, Hamilton, Port Arthur, Peterborough and Ottawa, waited on the Government yesterday and asked that the steel rails used for electric roads be imported on the same terms as rails for steam railways. The steam rails are free, while electric companies pay $6 a ton.

AT PORT ELGIN.

Sir Oliver Mowat on the Patrons of Industry.

PORT ELGIN, Nov. 24.—Sir Oliver Mowat arrived here last evening and was met at the station by many citizens and large numbers from the surrounding country. Later on a mass meeting was held in the roller rink. Mr. B. Munro, president of the local Reform association, presided and there were on the platform with him Sir Oliver Mowat, Hon. John Dryden and representative men from all parts of the country. Though the night was stormy the meeting was very largely attended and among those present were many ladies. Addresses were presented to the Premier by the municipal council and Reform Association. Sir Oliver, after a review of the legislation enacted by his government during the last 22 years, dealt at some length with the Patrons of Industry. He read extracts from the official organ of the Patrons of Industry to the effect that it was the duty of Patrons to support the nominee of the majority of Patrons. This did not give as much liberty to voters as was to be found in the two historic parties. He could not see what reason could be given for the majority of Patrons thus binding the vote. He wanted reciprocity with the United States if it could be had, he wanted a revenue tariff and he wished to see the Senate abolished if it could not be reformed. Passing on he referred to the amount of legislation enacted by the Reform government for the improvement and advancement of the farmer's interests.

MARTIN THE MAN.

For the First Time in Many Years Winnipeg Returns a Liberal.

WINNIPEG, Nov. 24.—In the bye-election to fill the vacancy caused by the resignation of Hugh John Macdonald, the contest was between Colin H. Campbell, Conservative, and Joseph Martin, ex-Attorney General of the Greenway Government, the Liberal nominee. The campaign was short and both parties worked with vim and vigor. A large number of outside votes were polled and the total number of ballots cast slightly exceeded the polling at the last general election.

The result: Martin, 2,308; Campbell, 1,770. Majority for Martin, 538.

At the general election held March 5, 1891, the vote polled was: Hugh John Macdonald (Con.), 2,131; Isaac Campbell (Lib.), 1,623.

How Daly Accounts for Defeat.

OTTAWA, Nov. 25.—Hon. T. M. Daly, Minister of the Interior, was asked yesterday how he accounted for the defeat of the Conservative candidate in Winnipeg. "I am not at all surprised," said Mr. Daly, "nor would you be if you knew Winnipeg so well as I do. The people of Winnipeg are unique. They are very emotional, and I have not the least doubt if Winnipeg should become vacant in the course of two or three months the verdict of Wednesday will be exactly reversed. Winnipeg people are like the proverbial flea, 'Now you have it, now you ain't'" said Mr. Daly, with a smile.

AGENTS IN AUSTRALIA.

Steps to Promote Canada's Trade With Our Sister Colony.

LONDON, Nov. 25.—Hon. Mackenzie Bowell has appointed Canadian agents in all of the principal Australian ports. Hon. Mr. Bowell reports that many openings exist or may arise in Australia for Canadian trade.

The Morning News says that the French question in Canada is becoming uglier every day. It is to be hoped that a war between Roman Catholics and Protestants may not result some time in the future.

The Morning Post expresses the opinion that the conspiracy is an unpleasant reminder of the futility of contending that the race antagonism of the French can be exorcised by any amount of caressing. They seem to forget that, although an extraneous population of the empire, they have been secured in their liberties and rights.

BURNED TO DEATH.

The Body of an Employe Found in a Burned Building.

MONTREAL, Nov. 24.—A serious fire took place yesterday at Messrs. Rolland Bros.' furniture establishment, 520 St. Paul street. The damage by fire and water was very considerable, and may reach $35,000.

A young man named Joncas was severely injured during the fire.

To the great surprise of all, the body of an upholsterer named Hormidas Legault, who had been at work in Rolland Bros.' building when the fire broke out, was found last evening in the ruins. It was thought at first that the poor fellow had escaped with the rest of the men, but the position of the body left no reason to doubt that Legault had been smothered by the smoke in making an effort to leave the burning building.

Labor Men in Politics.

OTTAWA, Ont., Nov. 25.—The Trades and Labor Council has decided to submit to other unions the names of President McConnell and a couple of other delegates for contravening the constitution by taking part in political elections. The president of the Council and the delegates referred to were delegates to the recent Conservative convention held here.

A Painful Accident.

TILSONBURG, Ont. 25.—Norman, 12-year-old son of the late O. Dorland, a victim of the Battle Creek disaster, met with a painful accident yesterday. While out hunting a gun was accidentally discharged, some of the shot striking him in the face. It is feared he will lose the sight of one eye.

Death Through Drink.

MONTREAL, Nov. 24.—Patrick O'Hara, aged 26, committed suicide in a cell at No. 2 Police Station, where he was confined for drunkenness. He suspended himself from a bar by means of a leather belt and choked to death.

Toronto Bonds.

LONDON, Nov. 24.—The city of Toronto to-day issued through Lloyd's Bank £95,200 of four per cent local improvement bonds at 99 1-2.

This is a part of the authorized issue of £107,808.

HONORS FOR CANADIANS.

The Premier Made a Member of the Privy Council.

OTTAWA, Nov. 27.—The intelligence reached Ottawa Saturday from England that Her Majesty has been graciously pleased to appoint Sir John Thompson to be a member of the Imperial Privy Council for his services as arbitrator in connection with the Behring Sea dispute.

Simultaneously with the foregoing announcement comes the intelligence that Mr. Christopher Robinson, the well-known advocate, is no more. Sir Christopher Robinson he will be hereafter, the Queen having created him a Knight Bachelor for his services at Paris as a special counsel with Sir Charles Russell and Sir Richard Webster. The two latter, who were knights bachelor, have each received the grand cross of St. Michael and St. George for their services.

OLD WORLD POLITICS.

FRANCE, ITALY AND SERVIA ALL HAVING TROUBLE.

Resignations of French Ministers—The Entire Italian Cabinet Resigns—The Servian Ministry Step Down and Out—An Exciting Week in Europe.

ROME, Nov. 25.—A meeting of the Cabinet was held this morning. The situation arising from the reading yesterday in the Chamber of Deputies of the report of the committee appointed to investigate the bank scandals was most thoroughly discussed and the ministers decided that their usefulness was at an end.

In accordance with this decision the cabinet tendered its resignation as a whole to King Humbert.

The members of the party of the extreme left met yesterday and debated the question of impeaching the cabinet.

Among the many things contained in the report of the committee of the bank scandals, is a statement that the charges made by certain newspapers that Prime Minister Giolitti used money of the Banco Romano to advance the interests of his party at the last election are not proved by the evidence, but the committee declined to say that they were disposed of.

GOBLET GOES FOR GOVERNMENT.

He Makes an Attack on Prime Minister Dupuy and His Colleagues.

PARIS, Nov. 27.—Ex-Minister Goblet began on Saturday in the Chamber of Deputies an onslaught on the Government, hoping to oust Prime Minister Dupuy and get the position himself.

Prime Minister Dupuy was restless and uneasy under the incisive attack made by Goblet. His remarks caused a great tumult and interruptions and retorts from the Opportunists. M. Goblet advocated a tax upon capital and incomes.

M. Peytral, Minister of Finance; M. Develle, Minister of Foreign Affairs; M. Voette, Minister of Public Works; M. Viger, Minister of Agriculture; and M. Tavrier, Minister of Commerce, have resigned. The despatch adds that the resignation of M. Develle has caused general surprise.

It is understood that President Carnot will consult with the Presidents of the Senate and Chamber of Deputies before he will act further. In Parliamentary circles most persons believe it probable that he will ask Dupuy to form a new Cabinet, in which case Develle, Poincairre, Relunier, Loizillon, Viger and Guerin would almost certainly be retained. Another opinion is that David Ravnal, the Opportunist, or ex-Minister Auguste Burdeau will be asked to form the next Cabinet.

THE CRISIS IN ITALY.

Signor Zamardelli Asked by Humbert to Form a Ministry.

ROME, Nov. 27.—King Humbert has asked Signor Zamardelli to form a ministry, and the latter has begged for time to consider the matter.

The Senate in a private sitting adopted the proposal of Prof. Auguste Veranzioni to appoint a commission of five to examine the charges made against senators in connection with the bank scandals. King Humbert conferred with Gen. Ricciotti, formerly Minister of War and now senator. Ricciotti has since been trying to form a cabinet drawn mostly from the Senate, but his efforts are expected to come to nothing. He advocates a reduction of the army by two corps, a measure which would render him intolerable to Germany and Austria.

Signor Crispi on the Situation.

ROME, Nov. 27.—King Humbert had a long interview with Signor Crispi. The ex-Premier said that the position of the Government was exceedingly grave and that Giolitti was greatly to be blamed for the difficult turn of affairs.

REDMOND TALKS.

He Says Gladstone and McCarthy Have Given Ireland the Worst Of It.

DUBLIN, Nov. 27.—John Redmond, leader of the Parnellites, speaking in Wexford, said he knew that the Government had not merely postponed the further consideration of the Home Rule bill until 1894, but had determined, Justin McCarthy consenting, not to revive the subject in the present Parliament. The prospects of autonomy for Ireland, Mr. Redmond added, were darker now than at any time in the last ten years.

The Servian Ministry Resigns.

BELGRADE, Nov. 25.—The Servian Ministry has resigned, alleging as a reason their disagreement on the tariff question with Austria. The King has not yet accepted the resignation.

BRAZIL'S BATTLES.

A Revolutionist Warship Sunk—The Country's Finances.

LONDON, Nov. 24.—The Brazilian legation has received a despatch from Rio Janeiro dated yesterday stating that the insurgent warship Javary had been sunk by the Nictheroy battery. The crew of the vessel went down with the ship. The Javary was an iron turret ship of 3,640 tons. She carried four 21-ton guns besides an auxiliary battery.

Brazil's Treasury.

NEW YORK, Nov. 24.—Brazilian Minister Mendonca said yesterday concerning the sinking of the monitor Javary:—"Its importance lies in the fact that the Javary was the second best vessel in the possession of Mello. It was next to the Aquidaban and on it were the heaviest guns in the Brazilian navy." The sunken monitor was of 3,000 tons displacement. Her guns could carry nine miles distance. She has been doing most of the destruction in the city of Nictheroy. She has done damage to the extent of millions.

"In regard to the statement in a London despatch that the financial position of the Government of Brazil is difficult as the treasury is empty, I would say that the treasury cannot easily be emptied with $5,000,000 each month coming into it from the custom house from coffee and other exports upon which there is a duty. The coffee exports have not been materially interfered with. Why, it has taken but about a week's revenue, say $1,500,000, of the custom house at Rio de Janeiro to pay for the entire fleet fitted out at New York."

The America will leave her dock this morning and will sail for Brazil in the evening.

Terrible Domestic Tragedy.

SEYMOUR, Ind., Nov. 27.—Last night John Foster, a farmer, of Uniontown, in a fit of temporary insanity killed his wife and their three children with a revolver and then blew out his brains.

Failures of the Week.

NEW YORK, Nov. 23.—Bradstreet's today will say: There are 39 failures reported from Canada this week, against 35 last week, and 27 in the same week a year ago.

Louis Kossuth Ill.

LONDON, Nov. 23.—The Vienna correspondent of the Daily News says that Louis Kossuth, the Hungarian patriot, is seriously ill in Turin.

NEWS TOPICS OF A WEEK

IMPORTANT EVENTS IN FEW WORDS FOR BUSY READERS.

A Complete Record of the Busy World's Happenings Carefully Compiled and Put Into Handy and Attractive Shape for the Readers of Our Paper.

The Earl of Cromarty is dead.

The mercury was two degrees below zero in Ottawa.

Prices of coals in London dropped another six shillings a ton.

Shaw won the billiard championship from Schaefer at Chicago.

Cecil Smith, the Hungarian patriot, is seriously ill.

The employers' liability act received its third reading in the British Commons.

Mr. H. B. Beard, Q. C., Master in Chancery at Woodstock, is dead, aged 62.

Four men fell down the Burnhope (Eng.) colliery and were killed. The cage cable broke.

A Paris cable states that nine persons were killed by an avalanche in the Ossau Valley.

The wrecked steamer Mioweru has been floated at Honolulu. She was not much injured.

Waterloo, Ont., is to have a factory for the manufacture of chair frames and other furniture.

Nine lives were lost in a fire at Detroit. The loss was $70,000; insurance over $500,000.

The Princess Frederick Charles, of Prussia, youngest sister of Emperor William, died of birth to a boy.

A man named Martin, of Montreal, committed suicide in a house on Bleury street, Montreal.

It is officially stated that 247 lives were lost during the recent gale in the British and Irish coasts.

Miles Mark, who murdered his sweetheart in Des Moines, Iowa, by cutting her throat, was executed by a rope.

Jared Marshall, of Denver, tried to kill Rev. J. M. Thomas, alleging he had stolen his wife from him.

A fire at Grand Ridge, La Salle county, destroyed all except three of the business houses in the town.

By a freight collision at Wadsworth, Ohio, H. T. Swain and J. W. Brown were killed and two totally lost.

Indianapolis discharged sixty railway employees on account of the city being unable to meet the power bills.

It is now announced that all the men aboard the ship Vineyard, Jersey, sunk at Sao Jasmine, are lost.

The loss occasioned to the Bank of England by Mr. Ady's mistakes are officially placed at £250,000 as most.

A loss of upward of $2,000,000 was caused by conflagration in the business center of Springfield, Mass.

A negro under arrest at Algiers, Iowa, has confessed to being concerned in the train robbery at Keeler, Ind.

The Scottish coal miners have voted to strike, their demand for a shilling per day increase having been refused.

Emperor William, accompanied by his brother, Prince Henry of Prussia, has gone to his hunting seat at Goehrde.

During the recent gales on the North and Baltic Seas 127 fishermen were drowned off the peninsula of Jutland.

A barrel which contained 200 pounds of dynamite was found buried by hunters on Grand Island, in Niagara river.

Directors of the Dollar Savings and Merchants' Bank of Minneapolis have been indicted for overdrafts.

The insurgent warship Aquidaban has been sunk at Rio de Janeiro. The entire crew of the vessel went down with her.

Charles Chamberlain of Winnipeg, accused of personation in the Winnipeg election case, has been remanded for trial.

Lee Bradshaw, Patrick Moffat and Ed Gilbert lost their lives in a fire at Newborn, Tenn. Others were injured.

Lord Somerset and party were lost in the Canadian Rockies while hunting, and lived for two weeks on horse meat.

There is great hostility to the proposed tobacco tax in Germany, and it is now thought that it will not be imposed.

A runaway freight train on the Wyoming Division of the Union Pacific street ened the fast mail with destruction.

Mrs. Agnes Chapman, a minority woman of Milan, Ohio, was burned to death by a candle setting fire to her bed clothes.

Queen's University, Kingston won the Rugby football championship of Canada, defeating Montreal by 29 points to 11.

Seven lives were lost by a fire in Edson, Moore & Co.'s establishment at Detroit. The monetary loss was about 750,000.

A despatch from Point Conception, near Santa Barbara, states that the four-masted British ship was burned off that point.

Powderly's faction triumphed in the general assembly of the Knights of Labor. He was re-elected by a vote of 26 to 20.

The returning officer declared Joseph Martin, Liberal, elected member of the Commons for Winnipeg by 425 majority.

While attempting to arrest Alexander Enos, keeper of a dive at Trout Creek, Mich., Deputy Sheriff Davidson was killed.

Dufferin County Patrons of Industry met at Shelburne and selected Mr. Wm. Dynes as their candidate for the Legislature.

The steamer Almeda has arrived at San Francisco from Hawaii, but reports no material change in the situation at Honolulu.

In a lecture on Hawaiian affairs at Somerville, Mass., ex-Minister Stevens gave three reasons why he favored annexation.

In a suit against directors of the North-western Guaranty Loan Company it is alleged $,800,000 was raised on worthless notes.

Dr. A. De Claparede, Swiss Minister to the United States, has been appointed Minister to Austria to succeed M. A. G. Aepli.

Armour Packing Company has brought suit to test the validity of the Minnesota law which requires oleomargarine to be tinted.

The General Assembly Knights of Labor, in session at Philadelphia, re-elected John W. Hayes General Secretary-Treasurer.

At Xenia, Ohio, a carriage in which were three young ladies was struck by a train. Two were killed, the other fatally injured.

A syndicate which includes J. W. Ellsworth, of Chicago, will develop 35,000 acres of coal and timber lands in West Virginia.

A despatch from Kingston, Jamaica, says the Haytian warship Dessalines has captured an armed rebel steamer off St. Thomas.